Georgia

First in the nation in the production of broiler chickens, the state in 1951 raised 88,678,000 broilers, bringing a cash return of more than $68,000,000.

THE ATLANTA CONSTITUTION

For 86 Years the South's Standard Newspaper

Cloudy, Mild

Partly cloudy and mild. Predicted extremes: Today, 50 and 78; tomorrow, 54 and 78. Yesterday's were 47 and 77.

VOL. LXXXVI, No. 121 — ATLANTA, GEORGIA, WEDNESDAY MORNING, NOVEMBER 4, 1953 — ★★★★★ — Price Five Cents

RALPH

McGILL

Benson Obtains A Loud 'Ouch'

Some time ago in Washington I talked with a senator about Ezra Taft Benson, Secretary of Agriculture and a high-ranking member of the governing body of the Mormon Church — from which he is now on leave.

"I worry a little about tangling with a fellow who just takes it all to the Lord and leaves it there," the senator said, half in jest, half seriously.

Now, it appears that Secretary Benson also takes some few things to President Eisenhower . . . but obviously he continues to rely chiefly on the Lord. Certainly he worries not, nor frets with the Congress. He has courage, and this gives him an independence which irks much of the Congress, as well as others.

Never was the Benson forthrightness more apparent than in his talk to the Southern governors in conference at Hot Springs, Va.

He talked on their favorite subject—states' rights.

But the net result was a loud "Ouch."

Cost

Secretary Benson told them he was all for greater participation by the states in soil conservation and in the program of stabilizing the nation's agriculture.

"This," he added, "will cost the states some money . . . but they must know that while it is easy to get financial handouts from Washington the dollar never comes back without the bureaucratic bite taken out of it."

This brought forth the "ouch."

Those who through the years have been loudest in their states' rights positions certainly don't think in terms of those "rights" as costing them any money. States' rights have for so long been used merely as a political weapon or smoke screen, that to hear them discussed in terms of responsibility to the actual needs of the people and their additional cost to the state treasuries was painful indeed.

The "ouch" hurt enough to be felt around the nation.

The states must pay for states' rights and state officials are required to interpret them in terms of responsibility to the physical needs of the people.

"Throw him out. Let's have a new Secretary of Agriculture."

Nothing has been more wryly amusing, and nothing the secretary has said has been so filled with the melody of poetic justice as his straightforward speech to the Southern governors.

From any other man there would have been evidence of tongue-in-cheek. But not from this grandson of one of the men who made the long and fearful march from Missouri to Utah, where was founded the city in a desert.

Markets

Benson's problem chiefly is one of markets.

The Republicans are adding controls faster even than did the Democrats.

During the fiscal year which ended June 30, U.S. agricultural exports declined 31 per cent, from $4,053,030,000 worth of commodities in 1952, to $2,815,407,000.

Greatest slump was in the basic commodities—also the basic political commodities—of cotton (52 per cent), wheat (36 per cent), and tobacco (13 per cent). There also were sharp declines in export of lard, soybean oil, grain sorghums, apples, cheese, butter, dried milk and other products.

Farm production is up and the Republicans have added to the stores already in government warehouses. THE GOVERNMENT NOW HAS ALMOST 4 BILLION DOLLARS TIED UP IN PRICE SUPPORT CROPS STORED IN WAREHOUSES. Included are more than 500 million bushels of wheat, 600 million bushels of corn, almost 250 million pounds of butter, about 500 million pounds of tobacco, and huge amounts of other commodities.

Benson has a plan for exports. It will include import allotments. Congress therefore may defeat him. But, he is ignoring Congress, which is in adjournment, and Congress can hardly wait to get back—and at him.

Staff Photos—Floyd Jillson

BANKERS COUNT $850 FOUND INSIDE CALF
Miss Hazel Martin, C. G. Webb Check Mutilated Bills

FARMER THINKS THIS CALF SWALLOWED $20
W. G. Dinsmore Killed Two Calves, Found $850

Calf's Stomach Yields $850 for 'Depositor'

By KATHERINE BARNWELL

A Forsyth County farmer took $850 in dirty, chewed-up bills to the Roswell Bank in Roswell yesterday—and amazed bank officials by explaining he had killed two calves and "withdrawn" the money from one calf's stomach where it had been "deposited" temporarily.

W. Grady Dinsmore of Suwanee, Rte. 1, killed the calves with his rifle and cut them open with his pocket knife because he suspected they had "eaten" the $870 he had lost.

Dinsmore, who said he is "just a poor farmer," related:

"The first calf I killed was an innocent victim. He had nothing in him but grass. But the second calf was guilty. He had $850 in his stomach."

Dinsmore said a third calf probably "ate" the missing $20—but he decided not to kill him "because he was worth more than that."

The farmer said the money probably had been in the calf's stomach about an hour before he recovered it. He explained calves have two stomachs—and the money had not been digested because it was still in the "upper" stomach.

Dinsmore said he had sold some cotton and butter beans and had been "toting" $890 in his pocket for several days. He discovered his wallet was gone "about dark" Monday and immediately began a search for it. He found one $20 bill near the barn—and that made him suspect the calves there had "eaten" the remaining $870.

"I was sure they had got my money," he said, "and I knew I had to act quick . . . I sure was proud when I found it."

C. G. Webb, executive vice president of the Roswell Bank, counted the money and then turned it over to the Peachtree road office of the Fulton National Bank in Buckhead. Miss Hazel Martin, senior clerk there, counted it, too. Officials of both banks said the mutilated money ($500 in 20-dollar bills and $350 in 10-dollar bills) was still recognizable and would be replaced by the Federal Reserve Bank of Atlanta.

Split of City, Fulton Tax Office Likely

By ALBERT RILEY

A return to separate tax collecting offices for Atlanta and Fulton County was indicated as a strong possibility last night after a caucus of the Fulton County legislative delegation.

The delegation asked City Attorney Jack Savage to draw up legislation to "correct" difficulties that have arisen from consolidation of the tax offices under the Plan of Improvement.

Sen. G. Everett Millican said this move was taken "because it looks like very little is being done by the county" to improve the tax collection situation.

City officials, he said, have not been able to get even a September report on tax collections and cannot determine what tax revenue can be allocated to the various city programs.

Millican said the legislative delegation does not plan to abolish the joint board of tax assessors, however, and likely will retain one office for receiving tax returns. But he said there is a possibility that legislation may be passed to revert to the two-office system for tax collections.

Only last week a Fulton County grand jury termed the consolidation of the tax offices "a constructive step."

The legislative delegation also

Continued on Page 8, Column 1

HURRY!—Atlantans have only six days to raise a half-million dollars. They need that—plus $78,542—to send the 1953 Atlanta Community Chest campaign over the top. Only 66 per cent of the $1,724,055 Red Feather goal is in with the drive slated to end Tuesday. Hurry up and give your share!

This Story Is Sour! Dill Replaces Pickles

DUBUQUE, Iowa, Nov. 3 (AP). Dubuque residents had a sour chuckle today when they learned the Elmer Pickles are moving from their home.

They all agreed the new tenant is superbly suited to occupy the former Pickle quarters. His name is Richard Dill.

Director Says Camps Short On Inspectors

The State Department of Correction does not have enough inspectors to comply with recommendations of the Cobb County grand jury for tightening up inspections of public works camps.

That statement came yesterday from State Director of Corrections R. E. Warren, who added that the department does not have enough appropriations to hire additional inspectors.

Warren also declared that Fulton County is sending so many misdemeanor prisoners, especially drunks, to the state penal system, that inspectors have to spend half their time transferring prisoners to Reidsville.

The grand jury sharply criticized the administration of the Cobb public works camp last week after an investigation touched off by a trustee prisoner's criminal assault on a housewife. The grand jury also criticized the Department of Corrections for not being cognizant of true conditions at the camp.

The presentments of the grand jury called for an increase in the scope of periodic investigations of the camp by state inspectors.

But Warren said yesterday:

"We can't tighten up the Cobb County inspections or any others, because we don't have enough inspectors and we don't have the money to hire any more inspectors."

Warren said the department has only three inspectors and that for

Continued on Page 8, Column 2

States Need Tax Sources —Talmadge

By M. L. ST. JOHN
Constitution Political Editor

HOT SPRINGS, Va., Nov. 3—The chairman of the Southern Governors Conference, Georgia's Gov. Talmadge, declared here today that the Southern states could and would finance their own functions without federal aid if Congress would release some tax sources to the states.

But Talmadge agreed with Arkansas Gov. Francis Cherry's prediction that the federal government will not repeal any of its taxes so the states can tap these sources.

Talmadge says he won't press segregation issue. Page Five.

Southern governors, in their round-table discussion on federal-state relationships, urged the national government to give up some of its taxes so the states can have these sources and assume responsibility for some services now being rendered by Washington.

GAS TAXES

The conference probably will pass a resolution Wednesday urging the federal government to get out of the gas tax field and let the states do all their own road building.

While some governors in the forum hit at "federal encroachment" on state duties and tax sources, Governor Cherry raised the question of whether poorer states could support themselves without federal aid even if they had all tax sources.

In an interview later, Chairman Talmadge disagreed with the view that Southern states, once called the nation's No. 1 economic problem, couldn't provide essential services if the federal government released tax sources.

FEDERAL AID

He said Georgia, which isn't high on the nation's economic ladder, gets more than $20,000,000 in federal aid for the welfare program. If the federal government would reduce its income taxes so the state could add a tax for welfare, Georgia could assume full responsibility for the welfare program, he asserted. (Georgians pay more than $700,000,000 to the Federal Government, while they pay $218,000,000 in all taxes to the state government.)

Talmadge said Georgia could build roads cheaper and more efficiently if the federal government would abolish the 2-cent gasoline tax. He said he had no doubt Georgia would vote to increase the state gas tax by this amount if the federal government got out of the field.

Jersey Votes Out GOPs in 2 Tests; Wagner Wins N.Y.

Democrats Hold Virginia In Landslide

By JOHN L. CUTTER

WASHINGTON, Nov. 4 (AP)—Democrats scored impressive victories yesterday in a series of off-year elections billed as an anniversary test of the Eisenhower administration.

They won the New Jersey governorship in an upset, took the Virginia governorship and New York mayoralty by landslides and squeezed to a narrow victory in New Jersey's traditionally Republican 6th congressional seat.

SHARP GAINS

Democratic National Chairman Stephen A. Mitchell said "impressive gains" by the Democrats shaw "a significant loss of confidence in the GOP" and demonstrate "a clear change of sentiment since last November." He recalled the Democrats won a congressional seat in a GOP stronghold in Wisconsin three weeks ago.

The Democrats also held the mayoralties of Cleveland and Pittsburgh. They also captured from the Republicans the mayor's chair in New Haven and Hartford, Conn.

VOTE ROUNDUP

The picture:

New Jersey—Democrat Robert B. Meyner rolled over Republican Paul L. Troast for governor in a GOP stronghold. Democrat Harrison A. Williams took a nip and tuck battle with Republican George L. Hetfield in the 6th Congressional District.

Troast conceded to Meyner after midnight. With 2,717 of 3,969 election districts reporting, Meyner had piled up 696,862 votes to 547,643 for Troas. In the congressional race, with all 305 districts reporting, Williams had 68,870 votes to 66,994 for Hetfield.

Virginia—Democrat Thomas B.

Continued on Page 13, Column 1

Associated Press Wirephoto

"SEES" PRESIDENT—WASHINGTON, Nov. 3 — Helen Keller, whose "eyes" are in her sensitive fingers, "sees" President Eisenhower in a visit to the White House today. Miss Keller, without vision or hearing, is a world-famous leader in work for others thus handicapped. She said: "He has a wonderful smile."

Lugano Parley Rejection Implied in Soviet Reply

By WALTER H. WAGGONER
New York Times News Service, Special to The Atlanta Constitution

WASHINGTON, Nov. 3—The United States, Britain and France received from the Soviet Union today an "unresponsive and evasive" reply to the Big Three proposal for a four-power conference on Germany and Austria.

The Soviet government delivered an 18-page note to the Big Three embassies in Moscow answering their Oct. 18 invitation to attend a foreign ministers meeting on the long-delayed Big Four talks on the future of Germany and the Austrian treaty.

Officials who have seen only a summary of the Soviet note declined to describe it as a flat rejection of the Big Three proposal.

The feeling appeared to be, however, that the Soviet had no intention of accepting the invitation to a meeting that would have begun in Lugano, Switzerland, on Nov. 9.

The note was handed to Charles Bohlen, U.S. ambassador to the Soviet Union. He immediately cabled a summary of the note to Washington.

On the basis of the summary, however, officials were far from hopeful about the prospects for the proposed Lugano meeting.

One authority said the communication was "unresponsive." Another found it "evasive."

The general feeling, however, seemed to be that the Soviet reply consisted only of the suggestions of earlier Russian notes. They were:

A five-power conference, bringing in Communist China, for considering measures "to lessen tension in international relations."

A four-power foreign ministers conference on the future of Germany but under conditions so broad that the Western powers have heretofore rejected them. This would follow the five-power conference and would get underway after Communist China had withdrawn.

A continuation of the negotiations for an Austrian state treaty through normal diplomatic channels.

There was no attempt here to conceal the feeling that the Soviet Union had in effect, if not in words, turned down the proposed Lugano meeting.

Mrs. Heady, Hall Plead Guilty To KidnapingBobby

KANSAS CITY, Mo., Nov. 3 (INS) — The confessed kidnap-slayers of little Bobby Greenlease pleaded guilty today when arraigned in Kansas City under the federal Lindbergh law.

Carl Austin Hall, 34, and Mrs. Bonnie Brown Heady, 41, appeared before Federal Judge Albert L. Reeves, who set Nov. 16 as the date for their next court hearing.

At that time, a jury will be impaneled to hear the evidence and assist Judge Reeves in assessing the penalty, which could mean death in the gas chamber.

Under the federal Lindbergh law, a jury must make the recommendation if a death penalty is imposed.

Mild Weather, 78-High on Menu

Continued mild temperatures were forecast for Atlanta and North Georgia today and tomorrow.

The Atlanta Weather Bureau predicts no rain, but says skies will be partly cloudy.

Temperatures are expected to range between 50 and 78 degrees today and 54 and 78 degrees tomorrow. Yesterday's extremes were 47 and 77.

Andrews Seriously Ill From Tear Gas Poison

By BILL DIEHL

Capt. Thomas Andrews, the East Point police captain who played a deadly cat and mouse game with 50 police officers and held an entire neighborhood at bay with gunfire Monday night, lay seriously ill in Grady Hospital yesterday. But it was tear gas—not bullets—that put him there.

The tear gas was fired into Andrews' home by fellow officers who wanted to force his surrender rather than be forced to shoot him.

Grady officials said yesterday Andrews was in "poor" condition. He lay in a coma under an oxygen tent suffering severe "tear gas poisoning."

Another ironic touch had been added Monday night by East Point City Council. Even as Andrews retreated to his home with rifle, shotgun and pistol to begin his vigil, council was meeting and discussing the possible abolishment of the position of assistant chief of police—a job Andrews was despondent over not getting.

Fellow officers at East Point agreed yesterday that it was disappointment over not being promoted to the assistant chief's job, and his poor health, that finally caused the captain to take the step he did. They said he had been in ill health for years.

Mayor Albert A. Roberts of East Point as early as July had favored abolishment of the assistant's job in favor of a three-captain system. Roberts had said that too much pressure was being exerted in favor of one officer or another for the position vacated in July when Assistant Chief Paul Kohler died.

Under East Point's 1951 Home Rule charter, abolishment of the assisant's job was unlawful. Recently, the charter was de-

Continued on Page 8, Column 5

Russians Claim Varied A-Bombs

LONDON, Nov. 3 (INS)—A Soviet scientist said today that Russian scientists can make "several types" of atomic and hydrogen bombs.

Reuters news agency recorded the Moscow Radio broadcast by scientist S. I. Voitskovitch, who was discussing the achievements of chemical science in Russia.

U.S. Welfare Official Out, GOP To Fill 'Policy' Job

By BESS FURMAN
New York Times News Service, Special to The Atlanta Constitution

WASHINGTON, Nov. 3—Welfare Secretary Hobby today removed Miss Jane Hoey as director of the Department's Bureau of Public Assistance.

Secretary Hobby has ruled that the position which Miss Hoey has filled for 18 years is a policy-making assignment and is to be filled by administration appointment.

Miss Hoey is a Democrat.

"I am being discharged," Miss Hoey said at a news conference. "I asked it so as to be able to make this issue clear. This position is not, and should not be classified as policy-making."

The director of public assistance gets a yearly salary of $12,400. The bureau handles the largest grants-in-aid program of the government — aggregating $1,338,000,000 in the fiscal year 1953 which ended June 30.

The program for fiscal 1953 included $903,000,000 in assistance to the needy aged, $33,000,000 to the blind, $343,000,000 to dependent children and $59,000,000 to persons totally and permanently disabled.

Miss Hoey, a graduate of the New York School of Social Work and secretary of the health division of the Welfare Council of New York City from 1926 to 1936, said she purposely did not resign. Nor would she accept another position proffered her in the department. She also ignored the fact that she would have been eligible for retirement at age 62 next January in demanding that she be "fired."

However, it turned out that Miss Hoey's accumulated and unexpended vacation time would make possible her retirement with full pension in mid-January. Just what this would mean in a yearly or monthly pension pay-

Continued on Page 8, Column 2

Inside Today...

CHURCHILL CHANGES mind on Big-Four parley Page 2

RED BRUTALITY drives Swiss from PW explanation session Page 13

Bisher	9
Bridge	34
Business	27
Celestine Sibley	22
Charles Allen	4
Classified Ads	28-33
Comics	34, 35
Crossword Puzzle	34
Dr. Van Dellen	35
Editorial Page	4
Financial News	27
Harold Martin	4
Know Your Georgia	35
Leo Aikman	4
Mary Haworth	23
Obituaries	28
Ollie Reeves	34
Pastor's Study	34
Radio and Television	14
Society	22-25
Jack Spalding	4
Sports	9-12
Star Gazer	23
Theater Programs	16
Today's Events	5
Women's Features	22-25

Churchill Drops Plea for Big 4 Talk; Says Hope for Quick Results Are Dim

By DREW MIDDLETON
New York Times News Service
Special to The Atlanta Constitution

LONDON, Nov. 3 — Prime Minister Churchill withdrew discreetly but definitely today his proposal for a four-power conference with Russia as a decisive step toward easing world tension.

The House of Commons and the world was cautioned by the British statesman not to expect a general settlement of issues dividing the Soviet Union and the West as the immediate result of any meeting between Allied leaders and Premier Malenkov of the Soviet Union.

But the Prime Minister suggested hopefully that Russia's leaders were turning from external aggression to internal economic improvement, partly at least as a result of the West's rearmament.

CAREFUL RETREAT

Speaking with great care but with no indication of personal or political discomfort Sir Winston retreated carefully from his earlier urgings, first made in the House of Commons May 11 and repeated twice since, for a conference between Malenkov and President Eisenhower, French Premier Laniel and himself. Such a meeting, the Prime Minister declared, might have a "useful place in international relations" but there was a risk that it might end "in a still worse deadlock than there is at present."

This warning struck both Conservative and Labor members of Parliament as a sharp reversal of the position taken by Sir Winston in his speech before the Conservative party conference Oct. 10 and before the House of Commons 10 days later that such talks "could not easily do much harm."

HOPES DIM

Sir Winston's high expectations of results of such a meeting also have dimmed.

"It would be foolish to imagine there is any chance of making, straightaway, a general settlement of all the cruel problems that exist in the East as well as in the West and that exist in Germany and all the satellite countries," the Prime Minister acknowledged.

Foreign affairs occupied the final section of Sir Winston's speech to Commons amplifying the government's program which was presented to both houses of Parliament in the Queen's speech this morning.

The legislative program that the government put before Parliament is probably the most controversial yet advanced by Tory leaders.

A proposal to lighten restrictions on rent is one of the most controversial subjects in the Tory program but Sir Winston promised this would not be treated as a party matter and said he would welcome any proposals on this subject by Labor.

The Prime Minister also announced that Commons would be presented with a plan to transfer control of atomic development from the Ministry of Supply to a statutory corporation.

Two other issues sure to come under heavy fire from Labor benches are de-rationing, which Labor claims has led to rationing by price to the detriment of the working class, and the involved problem of agricultural marketing.

BIG REASON

Sources close to the cabinet said one of the chief reasons for the Prime Minister's modification of his proposals for high level talks with the Soviet Union is that neither in personal correspondence with Eisenhower nor in conversation with Secretary of State Dulles during the foreign ministers' conference here last month did the Prime Minister receive the slightes tencouragement for talks with Malenkov.

To settle great issues between the West and Russia "you are not likely to get them laid to rest, as great dangers, by personal meetings however friendly," the Prime Minister said.

Then he interjected quietly "time will undoubtedly be needed —more time than some of us here are likely to see."

FOLLOWS UP

But he followed this with a forward optimistic suggestion that in view of British strength in Europe and the position of the continent "under the massive American shield" it is not "unreasonable or dangerous" to conclude that "internal prosperity rather than external conquest is not only the deep desire of the Russian peoples but also the long interest of their rulers."

To Sir Winston in today's mood even rapid strides in the development of nuclear weapons seemed to offer some hope for humanity. There has been a lessening of tension already and "probabilities of another war have diminished or at least become more remote," he said, despite the growth of "weapons of destruction such as have never fallen before into the hands of human beings."

The very frightfulness of these weapons may yet save mankind, the Prime Minister suggested, for perhaps "when the advance of destructive weapons enables everyone to kill everybody else nobody will want to kill anybody at all."

Boys, 13, Get 20 Miles On Tour on 15 Cents

FAIRFIELD, Ala., Nov. 3. (INS)—Two boys who headed out into the world with 15 cents between them were found afoot today after frantic parents, fearing foul play, had rallied an all-night search for them.

Jimmy Morgan and Leon Vernon, both 13, were found this afternoon at Bucksville, Ala., about 20 miles from their homes.

Jimmy's father, steel-plant worker James W. Morgan, said the boys told him today they had intended to go to Mississippi by bike. The boys had said nothing of their plans before leaving home yesterday.

SURGEONS REMOVE 4 NEEDLES

Boy Stabbed 17 Times In 3 Hours of Torture

FORT LAUDERDALE, Fla., Nov. 3 (AP)—A small boy torture victim was given a 50-50 chance to live tonight after a delicate operation to remove four-inch needles piercing his heart and one lung.

The boy, 8-year-old Bruce Strandhagen, was stabbed 17 times with long needles, beaten over the head, choked and sexually mistreated last night by a sadistic torturer who held him prisoner three hours.

OPEN CHARGE

Jailed on an open charge pending the outcome of the operation was Winston H. Morse, 34, a Salem, Mass., cook who told police he had been arrested four times in Massachusetts and charged with attacks on other boys.

Police Chief Roland R. Kelley said Morse lured Bruce to his room by promising him a quarter to help with some painting. Before going, Bruce told his parents, Dr. and Mrs. Harry Strandhagen.

When the boy did not return, Mrs. Strandhagen went to Morse's rooming house at 9:45 p.m. She told police Morse answered her knock and asked what she wanted. Before she could reply, she said, she heard Bruce cry out:

"Mommie, mommie, come get me! I'm hurt!"

The boy then staggered out the door and collapsed in her arms, police related. She carried him the block to their home.

CALLS POLICE

When Dr. Strandhagen saw the boy's condition he rushed to Morse's room, knocked him unconscious, then turned him over to police. At the time, he said he thought Morse had only struck his son. "I found out about the needles later," he said.

At the hospital, doctors found 17 needle wounds. Four needles had been broken off in Bruce's body. One had pierced the muscles of the heart, another a lung.

Two Miami specilists, Dr. John G. Chesney and Dr. DeWitt C. Daughtry, were called hurriedly and removed the needles in a one-hour operation.

Kelley said Morse came here Oct. 18 to take a job during the winter season as second chef in a Fort Lauderdale inn. Notes found in his room, Kelley said, told how "he planned to get some kid, kill him and kill himself later."

Kelley said Morse signed a confession admitting the attack on Bruce and readily told police about other sex offenses in Massachusetts.

Records of the Massachusetts Correction Department showed that Morse had been arrested three times on charges of assault and lewdness in that state but was placed on probation on one charge and the others were not prosecuted.

Dr. Strandhagen has for many years conducted a radio program called "Dr. Hagen, True or False," which was broadcast from New York over the Mutual network. He had planned to go to Washington next week to conclude negotiations for putting the program on television.

Associated Press Wirephoto

UNION JACK AT U. S. MINT—DENVER, Nov. 3—Mrs. Alma K. Schneider, Denver mint director, and Guard Capt. Jack Carlson look at a homemade Union Jack that flew over the mint for nine minutes before it was detected by a guard. Mrs. Schneider also holds the lock a practical joker used to secure the British flag to the pole and a note pinned to it which read: "Just charge it—Winnie."

Churchill, Queen Open Parliament

LONDON, Nov. 3 (AP)—A lovely young woman wearing a crown and ermine and a heavy-jowled old man in a black sack suit and bow tie shared the limelight as leaders of the British Commonwealth today in ancient pageantry opening Parliament.

The young woman, 27 and radiant, was Queen Elizabeth II, opening Parliament for the first time as a crowned sovereign. The old man was her prime minister, 78-year-old Sir Winston Churchill, veteran of nearly 50 spirited years in the House of Commons.

Despite the half-century separating their ages, the two made a confident and pleasant pair.

The Queen took the center of the parliamentary stage when she rode in autumn sunlight in her state coach from Buckingham Palace to the House of Lords to give the traditional queen's speech from the golden throne.

Wearing the imperial state crown, and surrounded by splendidly arrayed heralds and peers and peeresses, she delivered in a steady but still-girlish voice the speech outlining the policies of her government, a speech written for her by Churchill and his fellow ministers.

To the right of the Queen in the uniform of an admiral of the fleet sat her husband, the Duke of Edinburgh.

Radford Inspects

WIESBADEN, Germany, Nov. 3 (AP) — Adm. Arthur W. Radford, chairman of the U.S. Joint Chiefs of Staff, inspected American Air Force installations in Germany today.

BUFFALO
ROCHESTER
DIRECT 4-Engine Service
Other daily service to Pittsburgh, Wheeling, Tri-Cities, Charleston, W.Va., Asheville and Hendersonville
Call Alpine 5611, or your TRAVEL AGENT
Ticket Office: Piedmont Hotel
Girard Perregaux, Official Watch
Capital AIRLINES

CUT FUEL CONSUMPTION 1/2 FOR 70-90% OF THE HEATING SEASON
with the REVOLUTIONARY NEW WILLIAMSON Gasaver DE LUXE GAS FURNACE
WILLIAMSON WARM AIR FURNACES
BUILD COMFORT IN YOUR HOME!
★ Gas, Oil and Coal Furnaces
★ Conversion Burners
★ Fuel Oil
★ Weatherstripping
★ Stokers
★ Blown Insulation
★ Air-Conditioning
Think now of residential air conditioning for next summer. (Chrysler Air-Temp uses no water.)
Johns-Manville Asbestos and Composition Roofing
Johns-Manville Siding
WA. 4711 665 MARIETTA ST. RANDALL BROS. Coal & Lumber Since 1885

ORKIN PEST CONTROL
RATS • ROACHES • MICE • FLIES
World's Largest Pest Control Co.
Call EM. 4541

For Results Use Journal-Constitution Want Ads

What Do You Wear? a Knox, Dobbs, Stetson, Robley or other good make of hat?
LET US REMODEL YOUR HAT with all new trimmings. Only 3.50
Clean, Block—1.00
ROBLEY HATS
387 Peachtree St., 23 Auburn Ave.

HARVEY'S Talk of the Town SPECIALS!
WEDNESDAY ONLY!
Look for our regular ad Wednesday afternoon and Thursday morning.
RATH MULBERRY BREAKFAST BACON Lb. 39¢
OCEAN-FRESH GREEN SHRIMP Lb. 39¢
GEORGIA FRESH OYSTERS Pt. 69¢
FRESH TENDER SWEET FRYERS Lb. 39¢
HARVEY'S

BABY BEEF SALE!
★ STEAK ★
PRICES EFFECTIVE ALL THIS WEEK
T-BONE SIRLOIN ROUND LB. 39c
Ground Fresh Several Times Daily GROUND BEEF Lb. 29¢
Baby Beef, Tender CHUCK ROAST Lb. 29¢
Fresh BEEF LIVER Lb. 29¢
Blair Super Market
AT BLAIR VILLAGE INCLUDING OLD JONESBORO RD.—5 MIN. DRIVE FROM LAKEWOOD HGTS. CANTON, GA., STORE

NOW! SAVE $130.00 on Youngstown Kitchens
JET-TOWER® DISHWASHER and FOOD WASTE DISPOSER
Hurry! Cash in on this bargain now. Save $130.00 on Youngstown Kitchens 48" Electric Sink and Food Waste Disposer.
Think of it! Both of these famous Youngstown Kitchens timesavers, work savers can be yours, now, at this tremendous savings. Come in today! Hurry!
Washes dishes cleaner, faster than any other METHOD!
Youngstown Kitchens 48" Jet-Tower Dishwasher combines full sink facilities with the fastest automatic dishwashing in history—Jet-Tower Dishwashing. In less than 10 minutes, all dishes, even pots and pans, are sparkling bright, *hygienically* clean.

Youngstown Kitchens 48" Jet-Tower Dishwasher.....	$429.95
Youngstown Kitchens Food Waste Disposer.....	$99.95
TOTAL	$529.90
Offer expires Christmas, 1953 SAVE	$130.00
SPECIAL	$399.90

FREE KITCHEN PLANNING!
BANISH GARBAGE FOREVER!
Youngstown Kitchens Food Waste Disposer shreds food waste down the drain before it becomes stale, smelly garbage. Three ways best: continuous feed, double-action shredding, self-cleaning action.
Youngstown Kitchens
AYCOCK APPLIANCE CO.
2038 SYLVAN RD., S. W.—FR. 4573

"That reminds me!..."
An important day... observe it this cheerful way! The gift of Gallagher & Burton Whiskey on special occasions has been traditional for 77 years.
make it mellow
make it CERTAIN
make it...
GALLAGHER AND BURTON
Since 1877, One of America's Great Whiskies
BLENDED WHISKEY. 86 PROOF, 72½% GRAIN NEUTRAL SPIRITS, GALLAGHER & BURTON, INC., BALT., MD.

NEEDED THE MONEY.

SANTA MONICA, Nov. 3. Singer Peggy Lee today was granted a divorce from Brad Dexter, her husband of eight months. She charged cruelty. She also testified Dexter had worked only three weeks since their marriage. "He asked me to restrict my career to local engagements," she said. "But that was impossible. I had to earn some money."

U.S. Denies Atom Plan For Spain

WASHINGTON, Nov. 3 (AP)—Defense Secretary Wilson and Secretary of State Dulles said today the United States does not plan to store atomic weapons at its new bases in Spain.

Wilson said statements of top Air Force officials about storing bombs at Spanish bases were made without being cleared by the government. Dulles said flatly: "We have no plans for storing atomic weapons in Spain" and Wilson placed himself "completely in line" with that statement.

The question arose after Air Secretary Talbott and Gen. Nathan F. Twining, Air Force chief of staff, said in Madrid Monday that atomic weapons eventually will go to U.S. forces in Spain—provided Spain agrees.

CONFERRED WITH IKE

But Wilson and Dulles categorically denied any such plan at separate news conferences held after they conferred with President Eisenhower at the White House. Vice Adm. Donald B. Duncan, vice chief of naval operations, also sat in on the White House meeting.

Wilson made these other points at his news conference:

1. The Army, Navy and Air Force budget requests for fiscal 1955 are within less than $5,000,000,000 of what the Defense Department thinks the services should have. He said debate on the funds still is going on in the Defense Department.

2. Each of the three military departments should have an assistant secretary in charge of financial affairs.

"NO JUSTIFICATION"

3. "Rumors" that defense spending may be cut to a level that will hurt business have "no justification at all."

4. There has been no directive from Washington to tighten censorship or otherwise place more stringent rules on the press in Korea. He made the statement in commenting on reports of strained relations between the press and the Army and Navy in Korea.

Talbott said "atomic weapons" eventually would go to U.S. air Units operating from Spanish bases providing Spain agreed. But Twining indicated atom bombs would be given to U.S. air units in Spain only in event of attack.

Kills His Wife, Fells Bartender, Ends Own Life

NEW ORLEANS, Nov. 3 (AP)—Frank Tomaso found his pretty wife drinking at a French Quarter bar today, killed her in a wild burst of shots that also critically wounded a bartender and then killed himself, police reported.

The shooting abruptly ended the cocktail hour merriment in Ciro's Lounge on Bienveille St. between Dauphine and Bourbon, the center of this city's French Quarter night life.

Police said that Tomaso, alias Tony Venturra, drove up to the lounge, parked his car in the middle of the street and walked inside. A short time later the shots rang out.

Battle deaths for American troops in the Korean war averaged about 3.5 per 1,000 per year compared with 8.9 in World War II.

Davison's OF DIXIE

MIGHTY MILLION DOLLAR

Pre-Holiday SALE

SALE! Hand-tailored COATS

By Dumas of California

9:30 a. m. Special!

Imported Cashmeres, Stroock Fleeces

Just 75 Coats **$59**

100% pure cashmeres in Nude and Navy! Rich pastel fleeces by incomparable Stroock! Misses' sizes.

Davison's Coats, Second Floor

$49

In these costly woolens:

- **Fluffy Fleeces!**
- **Cashmere Blends!**
- **Kama-Kurl Poodles!**
- **Polished Wools!**
- **Milium-Lined!**

These are our success coats of the year . . . 200 of them, rushed to us by plane to make Wednesday a peak savings day in Davison's Pre-holiday Sale! Hand-tailored, and you know what that means! Beautifully finished buttonholes, and detailing that makes for better fit, smoother appearance. And, those beautifully patterned Milium linings for warmth without weight. Pastels and dark colors of the year! Misses' sizes.

Davison's Coats, Second Floor

Sorry no mail or phone orders

Buy on one of Davison's Convenient Payment Plans:

1. Regular Charge Account
2. Club Account
3. E.C.A. (Extended Credit Plan)
4. Davison's Layaway

Million-dollar coats at low Pre-Holiday Sale Prices

THE ATLANTA CONSTITUTION

For 86 Years The South's Standard Newspaper

CLARK HOWELL, Publisher — RALPH McGILL, Editor

Established June 16, 1868

Issued daily except New Year's, July 4, Labor Day, Thanksgiving and Christmas and entered as second-class matter at the Post Office at Atlanta under Act of March 3, 1879.

The Atlanta Constitution (morning), and the Atlanta Journal (evening), and The Atlanta Constitution and The Atlanta Journal (Sunday), published by Atlanta Newspapers, Inc., 10 Forsyth St., Atlanta, Georgia.

Subscription rates by carrier: Morning and Sunday or Evening and Sunday, 1 week, 45c; 1 month, $1.95; 3 months, $5.85; 6 months, $11.70; 1 year, $23.40; Morning or evening, daily only, 1 week, 30c; 1 month, $1.30; 3 months, $3.90; 6 months, $7.80; 1 year, $15.60. Morning, evening and Sunday (13 issues), 1 week, 75c; 1 month, $3.25; 3 months, $9.75; 6 months, $19.50; 1 year, $39.00. Subscription prices by mail on request. Single copies: Daily, 5c; Sunday, 15c; plus 3% sales tax on sales and deliveries made within the State of Georgia.

A Growing City Has Big Thirst

You really miss the water when the main runs dry.

The two-hour break in water service Monday was enough to make Atlantans stop and think.

Hospitals turned to melting ice and to emergency wells. Some industries were forced to shut down for the afternoon. Men on the night shift went to work without shower or shave. Firemen crossed their fingers and prayed that there be no major blaze while the pressure was down.

If a temporary interruption to the flow can do that to a city, then the thought of the dire results of a paralyzing air raid should send a flood of volunteers to the Ground Observer Corps. A vital phase of Civil Defense is the protection of the water supply.

But the implications of the Monday shut-off go further than enemy attack. A growing city has a thirst. Industry has become more and more dependent on water as manufacturing turns to chemical processes and synthetics. Water has assumed a role far different from the day when the city water works was the town pump.

Metropolitan Atlanta — the city proper and Cobb and DeKalb Counties — are dependent upon the Chattahoochee River, as Jack Spalding pointed out in his Tuesday column. The flow of the Chattahoochee is dependent in turn on climatic conditions, or rainfall and the rate of runoff. The rate of runoff depends on erosion control along the river's upper reaches.

Forestry practices in White County have a direct bearing on Atlanta's water supply. There are many facets to the problem of a city's water reserves.

Yet the basic problem is simple—storage in the soil and in reservoirs in times of plenty for use in times of famine. That's where Buford Dam fits in. We owe the fact that it is under way to the foresightedness of men like Mayor William Hartsfield who realize that a city of a million people will have an awful thirst.

Greater Atlanta cannot take water for granted. It takes a break like Monday's to teach us that.

We'd soon become a city of parched lips and fevered brows if the enemy got through to our water works or the Chattahoochee were to sing its swan song.

* * *

Respect for Property Should Be One of 'R's'

Vandalism of the type which Greater Atlanta underwent last week might be curbed effectively through a plan suggested by high school students in Milwaukee.

Through the Inter-High School Student Council, the young people recommended legislation to make parents financially responsible for damage done by minors.

Those who drafted the proposed financial responsibility law opined that if parents knew that destructive acts by their children would cost them money, they would take more interest in their offspring's whereabouts and behavior and in training them early to respect the property rights of others.

The Wisconsin teen-agers are hitting at the heart of the problem. Respect for the rights and the property of others certainly should be added to the "R's" as a basic in education.

Providing that father should pay for his failure to drive the point home would tend to make parents give more emphasis to that phase of the curriculum.

* * *

Legal Profession Has Its Obligations, Too

We have pointed out frequently that Atlanta has the highest homicide rate of any city in the nation. Regardless of the excuses we offer, we can take no pride in such statistics. Not only in Atlanta but elsewhere in Georgia, the taking of life has become quite a casual matter.

One of the reasons, of course, is leniency of our courts. When a man commits murder and is able to escape with a light sentence, the court invites others to do the same.

We were interested, therefore, in the address of Justice Robert H. Jackson of the United States Supreme Court at a meeting of lawyers in Chicago Tuesday. The justice laid it on the line in attacking the administration of criminal law as "a humiliation and discredit" to lawyers and to the nation.

The legal profession, the noted jurist said, should be ashamed of itself, not only because of administration of criminal law but because "civil justice is still delayed or denied and is often beyond the reach of deserving men and women."

"Our nation is plagued with unprecedented juvenile delinquency, gangsterism and shocking crimes followed only by long-delayed punishment or by none," the forthright jurist declared.

He is right. We have seen it so many times right here in our own state. By use of technicalities and legal loopholes, smart attorneys have been able to delay the course of justice for years. Cases become tied up in court and, before a decision is reached, all hope of justice to fit the crime has been lost.

Professional crooks get along best in that they know how to talk to juries. These smooth operators often get by with lighter punishment, if any at all, than some first offender who is ignorant of the operation of our "temples of justice."

Mr. Justice Jackson is right. If the foundation of this country is to be based on moral force and law, it is time that we started asserting moral force and rendering law effective. The alternative is a progressive undermining of our institutions and a country that recognizes force and corruption as criteria for behavior. The legal profession has a great obligation to combat this dangerous trend.

* * *

World Will Remember The Queen of the Seas

It's impossible to believe, but it says so in black and white right here before our eyes.

The U.S. Navy will build no more battleships! And what's more, the four now in service are regarded as obsolete. They are being groomed as potential guided missile platforms, but as carriers of the Navy's heavy artillery they are already obsolescent relics of the iron age.

The Navy without battleships or battleship admirals? It sounds like heresy — something like an Infantry division without rifles or an Air Force unit without aircraft. But, like all good things, the battleship will not expire without lament.

Yes, indeed, the atomic age is upon us. But is it here to stay? In any future war can we assume that the old battleship will be just a lumbering crate in the way of the fast destroyer and guided missile carrier?

Sad is the day when the proud Missouri and her sisters will no longer prowl the seas. But this modern jet age of atomic missiles and hydrogen bombs has made many other things obsolete and has given the world a frightening new standard of values. War of the future will come in the dark, leaving death and destruction as mementos of its passing.

History will remember the battleship, however. In her day she ruled the seas and the empire builders followed in her wake. Let there be no tears, but many rousing cheers, at her demise.

New York Times

Senators Should Keep This List of 'Taboos'

A prominent member of the United States Senate is fond of saying "You don't go skunk-hunting in striped trousers and a tall hat while waving a lace handkerchief." This picturesquely and typically irrelevant remark may or may not satisfy his listeners, but it may also raise some questions in their minds about other things you don't—or shouldn't—do.

You don't trifle with your country's security for purposes of self-glorification. You don't ignore the Constitution, specifically the First Amendment, in order to intimidate your opponents. You don't attempt to destroy reputations with groundless insinuations to score a political point, whether the victim is a candidate for high office of the opposing party or a nominee to high office of your own party. You don't prove yourself willing and eager to undermine the foundations of your government's foreign policy by the most unrestrained and violent attack on our strongest and oldest allies. You don't attempt to wreck your country's propaganda program by holding a public carnival, especially when you know that needed reforms are being carefully and meticulously studied without fanfare by some of your most able colleagues. You don't aid the Communists to erode your country's well-deserved reputation as the stronghold of liberal democracy by doing everything in your power to make it appear to be a citadel of anti-liberalism, anti-intellectualism and reaction.

You don't publicize classified military documents in order to make a headline. You don't ignore your responsibilities as a public official by promoting mistrust, suspicion and disunity among your fellow-citizens. You don't forget that our beloved country will remain the hope of the free world, which is the only kind of world worth living in, as long as its people remain true to the liberal, democratic principles on which this Republic was founded.

Jack Spalding

Dr. Guy H. Wells Passes the Word

Dr. Guy Wells is a man of pioneer spirit. After 19 years as president of Georgia State College for Women at Milledgeville, and before that an eight-year stretch as head of the Teachers' College at Statesboro, he is in the midst of a new and invigorating career.

The doctor devoted 37 years of his life to Georgia college students, particularly those who wanted to join the ranks of the teaching profession. At an age when most college presidents are thinking of a quiet retirement, enlivened mainly by the visits and Christmas cards of former pupils, Dr. Wells took off for the land of the infidel.

Through the Point Four program of the State Department he went to North Africa to supervise the educational program of the aged, but newly revived Kingdom of Libya. He is stationed in Cyrenaica province where he directs two colleges, all the library work, and the teachers of English in the area.

Milledgeville, his home for so many years, is considered quite an historic place by Georgians. It is the old capital, and just celebrated its sesquicentennial.

Dr. Wells now lives near the ruins of Cyrene, a town founded by the Greeks at the suggestion of the Delphic Oracle. This is remarkably like founding a city at the order of the legislature. Ancient Cyrene, like old Milledgeville, recommended itself to the first settlers by the fine springs nearby.

Guy Wells writes more about the Berbers and the Arabs who inhabit his new home. He is impressed by the Arab culture and the fact that they had rural health clinics ten centuries before we did. Through the Crusaders, who found only temporary hospitality on the Arab world, the West learned about the compass, gunpowder and sugar, not to mention new streams of religious and philosophical thought; astronomy, chemistry, mathematics and the very numbers we use when we count.

Dr. Wells' new field has been Greek and Roman. It has been ruled by the Ptolemies of Egypt and the Turks. It has been an independent kingdom and a colony of the new Romans; the Italians of the House of Savoy and Mussolini. After World War II Libya was re-established as a kingdom under Idris I, who also took unto himself the title of Amir of Cyrenaica. The capital is Benghazi, a city of 62,000, and a place that seemed to change hands every other week during the African phase of World War II.

Guy Wells is a citizen of the new world and has an important part in its scheme of education. Now he's in the old, instructing youth in the things their ancestors knew but their parents had forgotten. Knowledge that has been preserved in Baldwin County, Georgia, is being returned to its source, and the doctor seems to be having a wonderful time supervising the transfusion.

Thomas L. Stokes

Democrats Court Farmers, Labor

WASHINGTON — In 1948 a coalition of labor and Midwestern farmers, each group operating independently for the most part and for its own reasons, was a big factor in turning the election tide to the Democrats and Harry Truman and thus upsetting an all but conceded Republican victory.

In last year's presidential election that coalition came unstuck. A majority of Midwestern farmers swooped over to the Republican Party and to General Eisenhower who also, in fact, was the beneficiary of defections from the Democrats in the ranks of labor. The latter, however, still remained a hard core of Democratic support and Democrats count upon that in their comeback plans.

They will need the farmers, too, or at least a substantial percentage, and chief missionary work now is directed toward that sector. We see that in the way Democrats are capitalizing the price-fall dilemma that confronts the Republican administration which, but for the grace of Dwight D. Eisenhower's great attraction last November, would have been a Democratic hair shirt now.

Less noticed is the way the labor allies of the Democratic Party also were exploiting the Republican dilemma and courting the farmers.

This theme was stressed recently by Walter Reuther, CIO president, who took pen in hand and somewhat pontifically expressed concern for the poor farmer whom he depicted as the victim of the Republican administration.

With obvious political slant, he expressed the main and valid argument thus:

"Already, the 13 per cent drop in farm prices since the last election has forced farmers drastically to curtail purchase of farm implements made by city workers. In some states, employment of CIO members in farm equipment plants has been cut in half. In Iowa alone, layoffs and short work weeks have cost workers more than a million dollars a week.

"As city workers' incomes fall, they must—due to inadequate savings and unemployment compensation — reduce their purchase of farm products. Farm 'surpluses'—often the result of inadequate purchasing power rather than a reduced need for food—develop. These unsold farm products tend to depress farm prices further and an economic cycle is started that, unless checked, only leads to general economic collapse."

Mr. Reuther suggested a common legislative program to increase farm and labor purchasing power—price supports to give "full parity return" to farmers and cattlemen and for the worker an increase in the statutory minimum wage which now is 75 cents an hour.

A farmer-labor political alliance never has been effected in actual terms on a national scale, though often tried.

Just a Drop in the Bucket

Pulse of the Public

Solution to Israel-Arab Difficulties Termed Possible Through Negotiation

New York—Israel should not be immune to criticism, and criticism was justified in the recent border incident at Kibya. Yet similar criticism should also be directed at the various Arab states for their continued border warfare; at Egypt for continuing to block the Suez Canal to Israel-bound shipping; at all the Arab states for pressing their economic boycott against Israel, for impeding progress toward resettlement of Arab refugees in Arab lands.

We welcome the UN inquiry into this matter, but regret it did not come earlier. We do deplore our government's prejudging of the issues, the intemperance of its language and the use of economic coercion against Israel. We are firmly convinced the only real, lasting solution to the various problems pointed up in the present conflict is the negotiation of peace between Israel and the Arab states.

It appears to us the most effective action our government could take is to urge both groups to join minds and hearts around the conference table, and face squarely and cooperatively the immediate and long-range problems of the region which an era of peace can solve creatively for both.

AMERICAN CHRISTIAN PALESTINE COMMITTEE.

* * *

Says Houston Minute Women Are Not a Pressure Group

Atlanta—Perhaps Houston is remarkably free of Communist influences because of the Minute Women. I went to hear Suzanne Silvercruys Stevenson when she talked in Atlanta a few years ago. She is the sister of Baron Silvercruys, Belgian Ambassador to Washington.

Mrs. Stevenson was the inspiration of the Minute Women, which is not an organization at all but "souls dedicated to the preservation of the United States as a free, independent Republic." They are not a pressure group but are free as individuals to think and act for the protection of the land we love. R. WILLET ENGLISH.

* * *

A. G. Rhodes Memorial Home Called Efficient and Lovely

Atlanta—I did not see or hear this local pastor on a TV Sunday church broadcast, but I am informed he made reference to "The Home for Incurables." I would like to correct this name.

This lovely nursing home, one of the finest institutions in Atlanta, has been known as the A. G. Rhodes Memorial Home for many years. It is like a big family home, efficiently staffed and operated for the comfort and enjoyment of the finest group of people I have ever seen, one filled with hope and happiness which stems from an efficient board of directors, a wonderful superintendent and nurses.

MRS. JOHN FLOYD.

* * *

Bashful and 'Sneaky' Dunkers Are Targets for Association

New York—A survey in a group of cities revealed that despite the 15 years of campaigning to encourage dunking and despite the fact that the great authority on etiquette, Emily Post, okayed the art some years ago, there still prevails a certain number of people who are bashful about dunking. These folks are grabbing the new junior miniature donuts because they are small enough to be palmed in one's hand. Yes, these timid souls are hiding their dunks under their palm—afraid to come out in the open.

Needless to add, while the National Dunking Association has no objection to grownups eating and, of course, dunking, the junior donuts, we are disturbed with the sneaky underhand—or rather underpalm—manner in which they are being dunked. And so we wish to announce a concerted campaign to rid the country of bashful dunkers. Let's all dunk—but let's do it openly and unafraid. BERT NEVINS, Vice President, National Dunking Association.

* * *

Washington, Not a General, Still Didn't 'Fade Away'

St. Louis—Senator X recently asked the Army why George Washington hasn't been promoted to general before now, and the Army has decided only Congress can do this. I doubt if any Americans have held back their love for Washington just because he died a lieutenant general.

A retroactive promotion now might be bad for the morale of present and future lieutenant generals. The ambitious ones might feel they were worth more dead than alive. It may be the Army had more rigid commission requirements in Washington's day, and holding three stars then may have been equivalent to five stars today. The dollar value may figure about the same.

FRED WEAVER.

Harold Martin

As Weak as It Is, the Man Said, The U.N. Is Still World's Best Hope

The talk was of the United Nations, and there were those who were against it because it was weak, and its members were contentious, and there were those who were against it because, they said, it sought to destroy this nation's sovereignty, and there were those who were against it merely because the people who made up its councils spoke and thought and acted differently from us.

Then the man with the moustache began to speak, very quietly. Consider, he said, the smallest political unit, the village, or the town. In any village or town, he said, there were many people who thought, and acted, differently from their neighbors in small ways. There were rich men and poor men and, human nature being what it is, the poor men would like to own what the rich men have, and human avarice being what it is, there are some rich men who would like to take everything for themselves and leave the poor man nothing.

Then why, he asked, in the little community, does not each man take by force and violence what the other man has. Because, he says, there is a man with a badge who represents law, and there are courts to uphold the law and a government to uphold the courts. And thus each man, in the smallest community, is protected in his person and his property.

All the way up the line it is the same, he said. Villages, counties, states, and nations live under the law that keeps the peace. And does the village lose its sovereignty because it obeys the rules the county lays down? Or does the county lose its sovereignty because it obeys the laws of the state? Or the state lose its sovereignty because it heeds the federal laws which apply to all the states?

And where does this chain of law and order break down? he asked. It breaks down at the borders of nations. And nations, he said, are just like people. They are motivated by greed and envy. And, despite all the talk of ideologies, he said, at the root of the world's troubles is pure, plain old human greed and envy. The "have not" nations want what the "have" nations possess. The rich nations sometimes have taken by force and violence what the poor nations have. And when you clear away all the underbrush, it is this struggle for land, for trade, for wealth, for power that causes wars.

And the only answer is a government that transcends all governments, he said, a world government that protects the weak and helpless nation, as the law of the land protects the weak and helpless citizen. And that, he said, is what the U.N., for all its weakness, for all its contention, for all its fumbling and failure, is trying to become.

And, he concluded, if we ever hope to live in a peaceful world, we'd better help it all we can.

Charles L. Allen

Crusading Starts Within the Self

Ever so often I hear people tell how the world is getting worse and how it will be destroyed by its own wickedness. But the Christ who taught us to pray: "Thy kingdom come. Thy will be done in earth" (Matthew 6:10), said it would be like the mustard seed which grows into a great tree. He believed that love is stronger than hate, that truth is stronger than a liar, that goodness is stronger than evil, that righteousness is stronger than sin, that God is stronger than Satan. Dictators and rulers will die, even civilizations will crumble, but God's kingdom will continue to grow. It has been so for the last 2,000 years, it will be so for the next 2,000-10,000-100,000 years. I believe, "The earth shall be filled with His knowledge and glory, as waters that cover the sea." When I line up on the side of God and His Church, I believe I am on the winning side.

How did Christ expect the kingdom of God to grow? Through church organization? Partly so. Remember, when someone says he doesn't need to belong to and be active in the church, it was Christ who said, "I will build my church" (Matthew 16:18). To say the church is unnecessary is to contradict Him. But I sometimes think we emphasize church organization entirely too much. There is danger of polishing the bucket so much that we forget to use it to carry water to thirsty men.

Did Christ expect God's kingdom to come through social reform? Of course, wherever the name of Christ is established, society is reformed but we must keep causes and results in their proper order. I sometimes lose my patience with these people who are constantly crusading for some social reform. I know that is important but I also know we cannot create a redeemed society until we, ourselves, become redeemed men and women.

Jesus was not a social reformer. Though he lived under a government of Godless totalitarianism, He never attacked it. He did not preach about prison conditions, freeing slaves, or about international relations. Instead of sociology, He talked about man's relationship with God. He knew that when a man gets right inside, then he will live right.

But it is easier to crusade than it is to repent. It is easier to write letters to Congress than it is to pray. It is easier to clean up slums than it is to clean up one's own heart. It is easier to talk about the redemption of society than the saving of one's own soul.

Listen to these words from the first chapter of Mark: "Jesus came into Galilee, preaching the gospel of the kingdom of God, and saying, the time is fulfilled, and the kingdom of God is at hand:—let's get busy and pass some laws." No. "Let's start some social crusades." No. He said, "Repent ye." God's kingdom comes through individual lives.

Leo Aikman

Lord Sent 'Angel' In Patrol Car

An emissary of the Lord is about the last thing a Georgia state trooper would expect to be called. But it has happened in south Georgia. A minister whom I know was in the region on a church mission. Homebound, he was pushing down with his accelerator foot when he should have been lifting. A Georgia highway patrolman waved him to the road shoulder and courteously advised that he was slightly over the limit and should take it easy. When the minister reached home, his wife greeted him with, "Honey, I'm so relieved to see you. I worried about you on that long trip and I prayed that the Lord would follow you and keep you safe."

"He followed me all right," the husband said. "But I didn't recognize Him in that uniform."

* * *

"THOSE WHO DESIRE may send contributions to the American Cancer Society," the funeral notice said. But I would lay a verbal wreath at the bier of a great guy, Conrad (Red) Walden, Southern Bell official who last weekend lost the decision in a battle with cancer.

Before he came to Atlanta five years ago, he was the phone company's Anderson, S. C., manager. His civic interests extended far beyond his firm. Folks in Anderson give "Red" much credit for their municipal gymnasium and for other community achievements. In Georgia, he was a power behind the rural lines extension program. He was most at home at a country barbecue that marked a project's completion.

If ever a man was born to promotion and public relations, it was Conrad Walden. That is because he loved people. Because he loved people, he made a host of friends. Now that cancer has cut him down at 52, those many friends have rolled up their sleeves to intensify the fight on the mysterious killer.

* * *

JEST FOR TODAY: "I see," says one feller, "where the city's changed its mind and is goin' to allow huggin' in the parks." "That's right," says t'other feller, "you can't deny the right to freedom of the press."

* * *

HIGHLINES: We're running late and simply don't have time to read proof and correct mistakes. If you come across something that don't make sense, ask your neighbor to help you and if he fails, bring it to us at the office.—"Bub" Lang in The Omega News.

Some of us perhaps have no coat of arms hanging on the wall because we could not get it. In other instances, it is absent because we do not wish to be unkind to our ancestors.—Harold Clarke in the Monroe Advertiser.

Extradition Move Begun In Insurance Libel Case

A move to extradite a Chicago insurance official and a Louisville, Ky., publisher accused of libel got under way in Atlanta yesterday.

Sol. Gen. Roger H. Lawson of the Oconee Judicial Circuit petitioned Gov. Talmdge to ask that John McArthur and James E. Dunne be brought to Georgia to answer the charges.

McArthur is president of the Bankers Life and Casualty Insurance Co. of Chicago. Dunne is publisher of the Insurance Index.

A Telfair County Grand Jury indicted the two men on charges of libeling Gov. Talmadge, Zack D. Cravey, state insurance commissioner, and Fulton Superior Judge George P. Whitman Sr., in the Sept. 30, 1951, edition of the Insurance Index.

Gov. Talmadge's legal assistant, John Houston, said he is preparing the extradition papers and expects to have them ready for the chief executive when he returns from the governors' conference in Hot Springs, Va.

The indictments alleged that the articles in The Insurance Index exposed the Georgia officials to "public hatred, ridicule and contempt."

McArthur and Dunne also were indicted on similar charges in Pulaski County, Hawkinsville.

J. A. Ross, a former employe of the Chicago company, was one of the persons who brought the suit in Telfair County. Ross was convicted in Atlanta last year of attempting to bribe a clerk in Cravey's office to slip him certain documents concerning the Chicago firm.

34th Traffic Victim Here A Pedestrian

The city's 34th traffic fatality was recorded yesterday when a 50-year-old pedestrian died at Grady Hospital of injuries received Friday when struck by an automobile on Chattahoochee Ave., NW, police said.

Ptl. J. R. Hardman and Jack Langley, who investigated, said the victim, Robert S. Russell of 1714 Spring St., NW, was knocked 50 feet by the impact when he was hit by a car about 7:35 p.m. Friday.

Russell, at the time he was injured, was booked for drunkenness and violating pedestrian rights and duties after witnesses told officers he appeared intoxicated shortly before the mishap.

Driver of the auto which hit Russell, listed as Corlie R. Byrd of 2219 Bolton Rd., NW, Apt. 1, was booked for speeding and accident, in addition to a charge of involuntary manslaughter.

Russell's death was the first for November. Fifty-four fatalities had been recorded this time last year.

Staff Photo—Frank Tuggle

HONEST MONEY—Robert R. Snodgrass, Georgia GOP finance chairman, shows old $20 bill sent in with regular $5 bill for a ticket to the Georgia Republican $25-a-plate fund-raising dinner Friday at Biltmore Hotel. Snodgrass called the bill, issued in 1903, example of "honest money that Secretary of Treasury George M. Humphrey will talk about when he speaks at the dinner. Person buying ticket said he'd been "saving it for many years just for a good Republican occasion."

Wacona Homecoming

Constitution State News Service

WAYCROSS, Nov. 3—Wacona High School recently celebrated homecoming with a parade and other ceremonies.

Talmadge Won't Press School Issue

Special to The Constitution

HOT SPRINGS, Va., Nov. 3—Gov. Talmadge said today he will not ask the Southern Governors Conference to adopt any resolutions in regard to school segregation suits now pending in the U.S. Supreme Court.

Talmadge, chairman of the conference, told the governors Monday that a Supreme Court decision banning segregation would be "nothing less than a major step toward national suicide," but he said today he would not ask resolutions supporting his stand.

While a few governors have privately endorsed Talmadge's speech, there has been no general conversation on the segregation issue here.

Gov. James Byrnes of South Carolina — whose state is directly involved in the pending suits—declined to discuss the suits, saying that as a former member of the Supreme Court it would be inappropriate for him to discuss pending suits.

Other governors agreed with Talmadge's report that state programs to provide equal public school facilities are being administered "for the benefit of all people, white and colored."

As the conference nears an end here, there is talk that Gov. Johnston Murray of Oklahoma will succeed Talmadge as chairman.

TODAY'S EVENTS

EXCHANGE CLUB OF ATLANTA, Atlanta Athletic Club, 12:30 p.m.

ATLANTA MASONIC CLUB, Yaarab Temple, 400 Ponce de Leon Ave., NE, 12:15 p.m., reports of Grand Lodge meeting.

GARDEN HILLS WOMAN'S CLUB, Mammy's Shanty, 12 noon, Mrs. John Lewis, state chairman of civil defense, Georgia Federation of Women's Clubs, to speak on "Women In Civil Defense."

PINE BROOK GARDEN CLUB, residence of Mrs. Udo Thrun, 4407 East Brookhaven Dr., NE, 11 a.m., plans for landscaping island at intersection of Club drive and East Brookhaven drive to be discussed.

MODERN LITERATUURE STUDY GROUP, AMERICAN ASSOCIATION OF UNIVERSITY WOMEN, residence of Mrs. Richard W. Werner, 1057 Peachtree Battle Ave., NW, 10:30 a.m., Mrs. Wilbur T. Deet to give critical interpretation of William Faulkner and review "Requiem For a Nun."

COLLEGE PARK WOMAN'S CLUB, Clubhouse, 3 p.m., joint meeting of junior and senior clubs, Mrs. Walter Paschall to speak on "Public Affairs."

TOP OF HILL GARDEN CLUB, residence of Mrs. Dan Thomas, 3109 Larry Lane, Decatur, 8:30 p.m., Mrs. C. H. Obity to speak on "Planning for Continuous Blooms."

ATLANTA COMMUNITY CHEST CAMPAIGN REPORT MEETING, American Legion Hall Post 51, East Point, 1:15 p.m., third report session of Tri-Cities and South Fulton Division.

UNITED NATIONS INSTITUTE, Henry Grady Hotel, 9:30 a.m. and 3:30 p.m., sessions sponsored jointly by International Affairs Department and Club Institutes, Georgia Federation of Women's Clubs, Mrs. Howard Richardson of New York to conduct institute.

ILLUSTRATED LECTURE ON HOLIDAY DECORATIONS, Atlanta Woman's Club, 11 a.m., Mrs. Donald Hastings to speak; lecture sponsored by Neighborhood Garden Club; benefits to be used by club to beautify parkway in front of E. Rivers School.

LUNCHEON HONORING NATIONAL GOLD STAR MOTHERS PRESIDENT, Shrine Mosque, 400 Ponce de Leon Ave., NE, 12:15 p.m., Mrs. Elsie C. Nielson, national president, to organize State Department and install officers.

ATLANTA RETAILING CLINIC, Atlanta Division, University of Georgia, 9:30 a.m., all-day sessions; Dr. George D. Hester to speak at luncheon.

JUNIOR COMMITTEE OF ATLANTA SYMPHONY GUILD, residence of Mrs. Carroll Gay, 3215 Habersham Rd., NW, Mrs. Howard Smith to speak.

GEORGIA CREDIT MEN, LOCAL GROUP, YMCA, 12:15 p.m.

DRILL MEETING OF NAVAL RESERVE CIVIL ENGINEERING COMPANY 6-10 and CONSTRUCTION BATTALION DIVISIONS 6-4 and 6-22, Sixth Naval District Headquarters, 7:30 p.m., Cmdr. A. A. Ewald Sr., Seabees, U.S. Naval Reserve, to speak.

MUTUAL CREDIT MEN, YMCA, 12:30 p.m.

HOKE SMITH HIGH SCHOOL CO-ED HI-Y, YMCA, 7:30 p.m.

DISTRIBUTIVE EDUCATION GROUP OF HOKE SMITH HIGH SCHOOL, YMCA, 7:30 p.m.

BOY SCOUTS COMMITTEE, YMCA, 7:30 p.m.

Icelander in Moscow

MOSCOW, Nov. 3 (AP)—The new Icelandic minister, P. Torsteinson, today presented his credentials to Marshal Klementi Y. Voroshilov, president of the Soviet Union. The two exchanged pledges that both countries would work out harmonious relations.

KAY JEWELERS feature the "Countess"

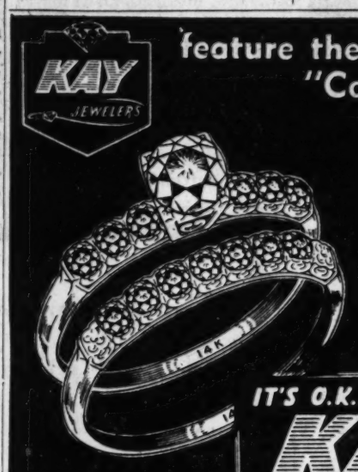

BOTH RINGS $69.50
$1.50 DOWN
$1.50 WEEK

Thrilling 14-diamond duette in your choice of 14-K white or yellow gold. Drawing enlarged, price plus tax.

ORDER BY MAIL
If you can't come in order by mail. Clip this ad and send name, address, place of employment and down payment.

IT'S O.K. TO OWE KAY!
KAY JEWELERS
3 PEACHTREE STREET
OPPOSITE PEACHTREE ARCADE
36 BROAD STREET
COR. ALABAMA (OPPOSITE RICH'S)

NOW AVAILABLE
For the First Time
Famous Wyandotte
SALUTE
For Every Home Dishwashing Machine

Wyandotte Salute has been used by leading Restaurants everywhere for years—now is offered for household use for the first time.

- Gets dishes, glasses, silver "sparkling bright" — free from dulling films.
- Removes and prevents stains.
- No "wiping" necessary.
- Eliminates water spots.
- Keeps machine "clean"
- Economical — a little goes a long way.
- Packed in 25-lb. economy-size cartons.

Tops in Quality
Sanitary Supply Co., Inc.
"Everything to Clean With"
Rhodes Building Annex, Atlanta, Georgia
LAmar 3471

Invest Like a Millionaire—with $100

Now $100 Savings Certificates Pay Highest Interest

No longer do you have to invest large sums of money in order to earn interest at top rates. Now you can invest as little as $100 for six months and earn 2½% interest (per annum), the highest any insured bank is permitted to pay.

GET ONE OR ONE HUNDRED IN $100 UNITS

It's easy too! Just drop in any of the three conveniently located Bank of Georgia offices and you can secure immediately your $100 Savings Certificate. You can get one, ten or a hundred, all in $100 units. If more convenient just write or phone.

KEEP SIX MONTHS OR SIXTY WITH FULL INTEREST

Another great advantage is that you can cash in a Bank of Georgia Savings Certificate even in as short a time as six months and still receive full interest. Just notify us 30 days before any six months interest period that you plan to withdraw your money However, if you want to keep certificates for five years you can do so without bother as they are automatically renewable every six months. Exchangeable for new certificates at the end of five years.

DRAW 2½% INTEREST FROM DATE OF PURCHASE

You begin earning the highest rate of interest any insured bank is permitted to pay, 2½%, on the same day you get your Savings Certificate. And remember the interest is bank guaranteed.

CLIP YOUR OWN INTEREST COUPONS

Yes, you can even clip coupons like a millionaire with a $100 Savings Certificate. Each B of G Savings Certificate has on it 2½% (per annum) interest coupons due January 1 and July 1 during the time you keep your certificate. You can cash them or deposit as you wish.

Only B of G $100 Savings Certificates Offer All These Features and Advantages

(Also Inquire About Other Types of Savings Certificates in Larger Units)

FREE PARKING AT ALL OFFICES

The Bank of Georgia
Established 1911

Peachtree at Five Points • Gordon at Ashby • Ponce de Leon at Boulevard

MEMBER FEDERAL DEPOSIT INSURANCE CORPORATION

Relax with Confidence ...rely on EASTERN

Sit back, relax. You're in experienced and competent hands. You're flying in one of the most advanced airliners in the world.

Eastern's magnificent 88-passenger Super-Constellation, used for long-distance express flights, is the acknowledged queen of all air transportation.

Eastern's famous 60-passenger New-Type Constellation, used for distant and intermediate express service, has been "Tried and Proven" over *billions* of passenger miles.

Finally, Eastern's 40-passenger Silver Falcon is the most advanced twin-engine airliner in the world. It is designed and built specifically for fast, intercity service.

So for business or pleasure travel, both fast and luxurious, rely on Eastern. Like the 4,619,128 people who have flown with us over the past year, travel with confidence. Fly Eastern.

Fly Eastern for DOUBLE DEPENDABILITY
★ DEPENDABLE AIRLINERS ★ DEPENDABLE PERSONNEL
"Tried and Proven" over billions of passenger miles!

New York 3 NON-STOPS 2 HRS. 50 min.
11 OTHER FLIGHTS DAILY

Washington . . 4 NON-STOPS 2 HRS. 10 min.
7 OTHER FLIGHTS DAILY

New Orleans 3 NON-STOPS 1 HR. 47 min.
6 OTHER FLIGHTS DAILY

Miami . . . . . 8 ONE-STOPS 2 HRS. 59 min.
5 OTHER FLIGHTS DAILY

COMMUTER SERVICE TO
Birmingham 11 flights daily

Chicago 2 NON-STOPS 2 HRS. 20 min.
5 OTHER FLIGHTS DAILY

Charlotte 63 min.*
Cleveland 3 HRS. 17 min.
Detroit . . . 4 HRS. 15 min.
Memphis 2 HRS. 9 min.
Louisville 85 min.*
St. Louis . . 2 HRS. 25 min.*
Houston . . 2 HRS. 46 min.
Tampa . . . 1 HR. 43 min.*
Jacksonville 74 min.*
*NON-STOP

AIRCOACH to New York • Chicago • Miami

FLY THE WORLD'S MOST ADVANCED AIRLINERS

EASTERN'S NEW GREAT SILVER FLEET

25th ANNIVERSARY Experience Inspires Confidence EASTERN AIR LINES

To fly ANYWHERE IN THE WORLD call LAMAR 2411 or your travel agent
CITY TICKET OFFICES: PIEDMONT HOTEL (93 FORSYTH ST., N.W.) AND HOWELL HOUSE (710 PEACHTREE ST., N.E.)

FINGER PAINTS, COUNSELING HELP SOLVE PROBLEMS
Family Service Society Worker Uses Both

Finger Paints Aid Child of Broken Home

A box of finger paints helped a little girl with a big problem here.

Alice, confused tiny victim of a borken Atlanta home, fought off sleep every night because she dreaded the nightmares that made her wake up shrieking with fright.

An aunt advised "a good whipping." Well-meaning neighbors alternated between teasing and spoiling the pretty little girl. At last Alice's frantic mother sought help at the Family Service Society.

That's where the paints—and intelligent counseling—came in.

A Family Service Society counselor, with psychiatric training and an understanding of the frightened little girl's needs, set Alice to "playing" with finger paints. The counselor helped and talked with the child during the "play" sessions. The youngster in this way was able to express and lose her fears and tensions.

Alice's mother received valuable counsel, too—something the most well-meaning relatives could not give her.

The Family Service Society, Red Feather agency which your Community Chest contributions helps support, gives Fulton and DeKalb County families and individuals help ranging from such counseling to job placement and temporary financial aid.

For Better Vision . . . By Experienced Optometrists
DUNCAN *Optical Company*
WE HAVE ALL PRESCRIPTIONS AND RECORDS OF THE L. N. HUFF OPTICAL CO. IN OUR FILES
54 BROAD ST., N. W.

'Tap Dance Concerto' Coming Here

By ALEX JOINER

Atlanta will get a look at a new kind of dance during the Nov. 12-14 stand of the six-year-old Southern Ballet in the Woman's Club Auditorium.

Highlighting the three evening performances, they start at 8:30 p.m., will be the group's interpretation of "Tap Dance Concerto."

A kind of blending of Gershwin and Beethoven, according to Pittman Corey who did the choreography, the dance is written in the classical concerto form. Morton Gould was the composer and, in certain portions, the dancing ensemble takes the place of the orchestra, making its own music.

Other music for the three evening performances, and three matinees to be danced by the school's junior group, will be provided by Albert Coleman and the Pops Concert Orchestra.

The senior dance group will do the three-act "Coppelia" in its entirety to round out the evening shows. The junior group repertoire will include "Peter and the Wolf," "Punch and Judy," and "The Lost Princess."

Pittman, Sylvia Sayre and Joan Limehouse take the solo parts in the "Concerto."

The climate and the average rainfall of the South make it one of the nation's best pasture and grassland farming areas.

7 FLIGHTS DAILY TO...
CHICAGO
9:25 a.m. DC-6 — 3:05 p.m. Convair
12:30 p.m. DC-6 — 6:55 p.m. DC-6 Non-stop
1:00 p.m. DC-3 — 7:00 p.m. Convair
2:45 a.m. Convair Coach
DETROIT thru Convair at 4:50 p.m., arrives 9:37 p.m., dinner en route
Phone: LAmar 3242
Ticket offices: Piedmont Hotel
Biltmore Hotel (free off-street parking)
or call your Travel Agent
Delta-C&S

For the newest of new fabrics ...and all the old ones, too!

Come in today and see how it works miracles for you!

only the
Maytag automatic washer *gives you*

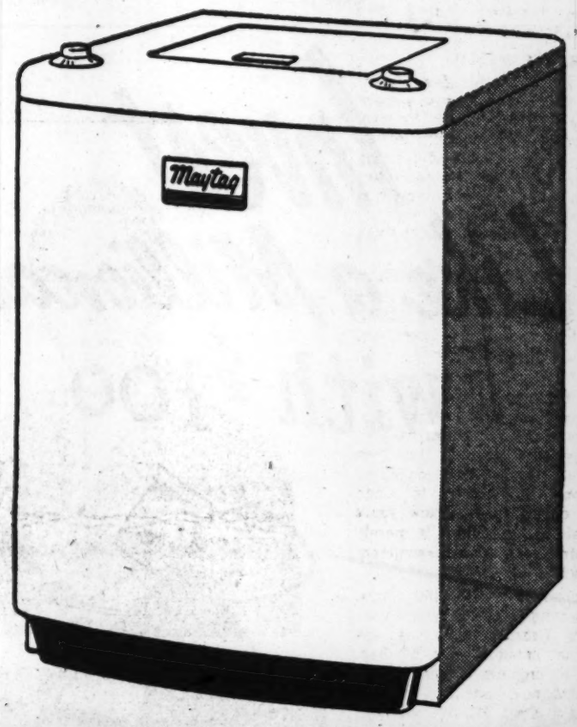

Double-Spin Tubs! *uses* **less water, too!**

Two spinning tubs, one inside the other, never let dirty water strain back through the clothes! Never any half-clean clothes.

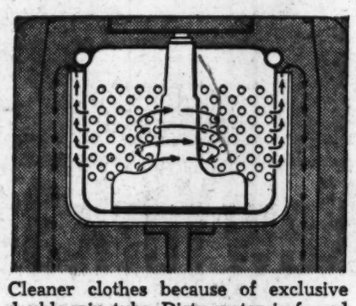

Cleaner clothes because of exclusive double-spin tubs. Dirty water is forced out, above and away from clothes through holes in inner tub, and *away*. Keeps miracle fabrics and cottons—*all* washables at their loveliest.

Uses less water—needs no "suds-saving" device. Your water-thrifty Maytag uses less water than any other agitator-type automatic for full loads. Actual tests prove that Maytag uses as much as 46% less water.

Your Maytag Automatic has all these wanted features:

- Washes full family-size load.
- Gyrafoam washing action.
- Positive Water Control.
- Safety lid.
- Flexible cycle.
- Built for extra years of service—that's why women have bought over 8 million Maytags—far more than any other make.

See the new Maytag Automatic Dryer—mate to the Maytag Automatic Washer. See also Maytag Ironers, freezers, and ranges.

see **your Maytag dealer** *now!*

Liberal trade-in!
Easy terms!

Incomparable

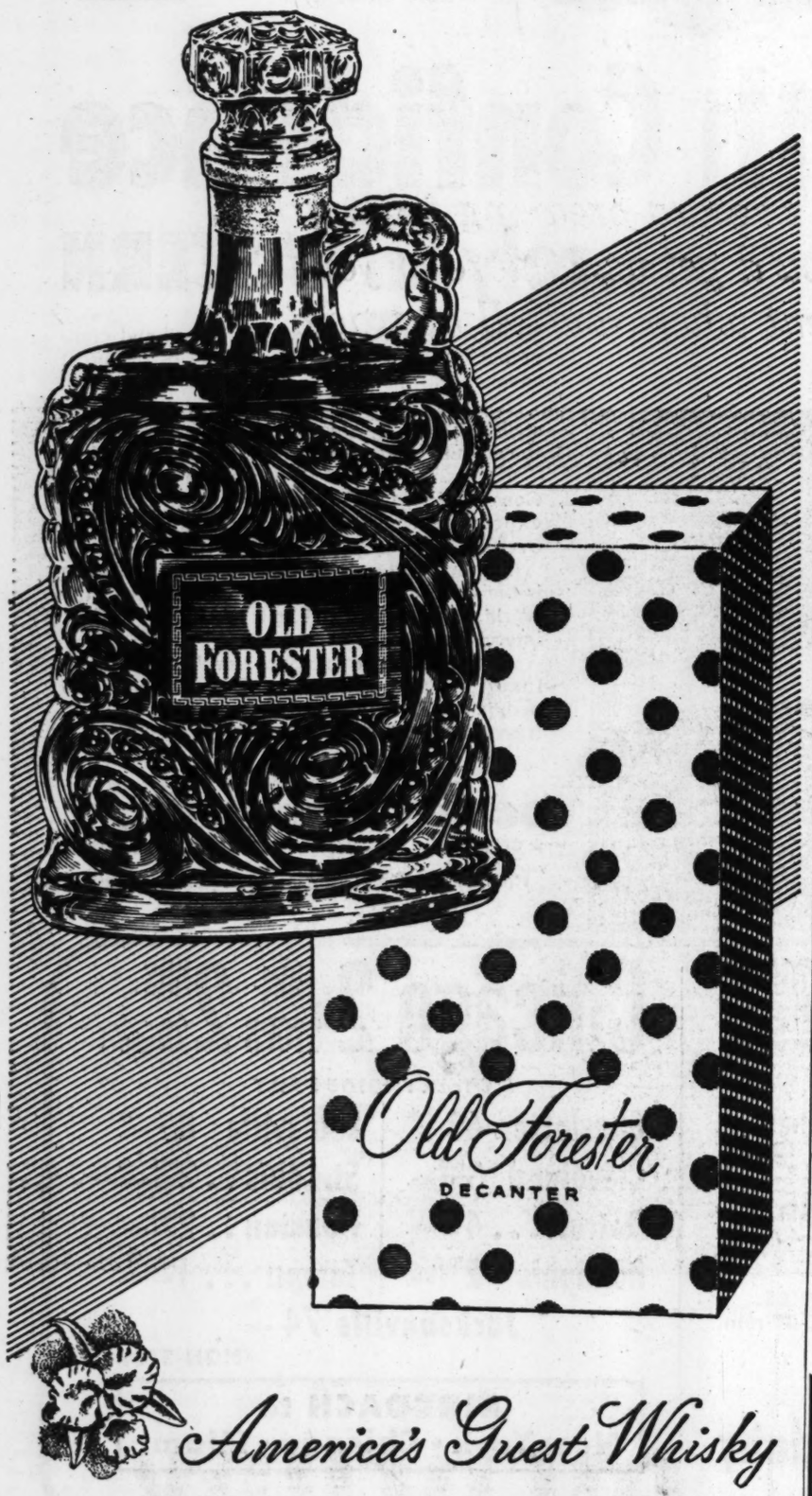

America's Guest Whisky

OLD FORESTER

"There is nothing better in the market"

KENTUCKY STRAIGHT BOURBON WHISKY • BOTTLED IN BOND • 100 PROOF
BROWN-FORMAN DISTILLERS CORPORATION • AT LOUISVILLE IN KENTUCKY

CALL US FOR FREE DEMONSTRATION ON THE
Maytag Washer
UP TO $100 TRADE-IN ON YOUR
OLD WASHER
Oakland Furniture and Appliance Co.
1175 Lee St., S. W. — FR. 1761, FR. 2969

YOUR MAYTAG HEADQUARTERS IN ATLANTA IS
MAYTAG Sales & Service Co.
938 GORDON ST., S. W.
RA. 4192
UP TO $100 TRADE-IN ALLOWED ON YOUR OLD WASHER—ANY MAKE AND NO MONEY DOWN

Cobb Reaches Feverish Pitch for Commissioner's Vote Thursday

Special to The Constitution

MARIETTA, Nov. 3—Political activity began reaching a feverish pitch today, just two days before a special election Thursday to name a successor to the late John A. Heck as Cobb County commissioner.

There are four candidates in the race—Mrs. Heck, the late commissioner's widow; Rholie J. Ward, farmer and retired attorney; J. M. (Hoot) Gibson, former mayor of Smyrna, and Fred Walker, Mableton farmer.

Although Gibson is claiming to be the strongest candidate, most political observers here see the race as a close contest between Ward and Mrs. Heck, with Gibson running third.

LANDSLIDE UNLIKELY

That is the way leaders in both the Heck and Ward camps analyze the battle. Both sides predicting victory but neither side looks for a landslide. The Heck leaders view Ward as their chief adversary and vice versa.

With nearly 30,000 voters registered in the county, most observers predict a turnout Thursday of between 10,000 and 15,000 at the polls to determine which candidate will fill the unexpired term of the late Commissioner Heck. Mr. Heck, who died only three weeks ago, had been reelected last year to a new four-year term.

Thus the prize of the election is a $9,000-a-year job for three years, with all the influence and responsibilities that go with the important position which is somewhat like that of a county manager.

In a vigorous campaign of newspaper, television and radio advertisements, the supporters of Mrs. Heck are urging her election to complete a progressive program initiated during Mr. Heck's administration.

WATER EXPANSION

This program includes expansion of the county's water system and the $3,500,000 Cobb County-Marietta Water Authority development; a $1,000,000 road-building program; creation of sewerage districts and fire prevention districts in the county, and completion of the Lake Acworth Park Authority development.

While the Heck campaign slogan is "Complete the Program," the Ward backers are campaigning under the slogan of "Speed Up the Program" and pledging to do it better.

The Ward supporters are not centering their fire against Mrs. Heck personally, nor against her late husband's record. But they charge that a "political machine" has come into being in Cobb County during the last few years and that the "machine" is merely using Mrs. Heck as an instrument to consolidate its power.

Raymond Reed, former legislator serving as campaign manager for Ward, charges that the "machine" is dominated by Rep. Harold Willingham, Davis Taylor, warden of the county public works camp, and Cecil Bullard, farmer.

DRAFTED FOR CAMPAIGN

In order to break this "machine", which Reed claims has reached its tentacles into all parts of the county, Reed says Ward was drafted to run for the commissioner's post.

Reed describes Ward as an honest, capable man with a background of legal experience, farming, civic work and recent county work in bringing land records up to date.

"We want to place a competent man in office", Reed says. One of Ward's objectives, his campaign manager said, would be to "clean up the convict camp and another to see to it that the county police are used for law enforcement instead of as a political arm."

The Cobb County legislative delegation is split in this race. Rep. Fred Bentley is backing Ward, while Reps. Ben Smith and Harold Willingham are supporting Mrs. Heck.

Smith denies that any political machine exists in the county, and some of the Heck advertisements are asking "What machine?"

As one of Mrs. Heck's campaign managers, Smith points to her 25 years of experience in business and county government and her knowledge of and work with her late husband's administrative program.

SPEAKS ON TV

In her first campaign speech, over television last night, Mrs. Heck said she resented charges that she would be "a mere figurehead" if elected, and declared that "the people know I have always made my own decisions."

She said it was her husband's wish that she carry out and complete the program he started. With her experience and knowledge of the program, she could carry it through to completion without interruption, Mrs. Heck declared. She added that she would not seek re-election at the completion of the term.

Although the Heck supporters point to past grand jury presentments praising John Heck's administration, a special grand jury presentment last week was hailed by Ward supporters as a boost to their cause. This presentment sharply criticized administration of the county public works camp and recommended reforms. It also recommended dismissal of Henry L. Hawthorne as an employe of the camp. Hawthorne is a brother-in-law of Mrs. Heck.

Ward's candidacy also got a boost several days earlier when Fred Legg, an oil distributor, withdrew his candidacy in favor of Ward. Legg also had been campaigning against "the machine."

Meanwhile, Gibson's friends are booming him as the strongest candidate in the race and pointing to his experience and progressive record as mayor of Smyrna, his ability to complete the county's improvement program and his experience in helping get new industry for Cobb County.

In the matter of campaign advertising, which has been stepped up to a furious tempo in recent days, Walker does not appear to have the financial backing of the other three candidates.

WSB-TV To Talk Legislature on Gallery Tonight

The forthcoming session of the Georgia Legislature will be discussed on WSB-TV's Press Gallery tonight at 10:30 p.m. on channel 2 when Fulton County representatives Hamilton Lokey and Hoke Smith will be entertained by Journal staff reporters Margaret Shannon and Reese Cleghorn. The topic, "What We Can Expect When the Legislature Convenes Nov. 16," will be moderated by Journal managing editor William I. Ray Jr.

(ADVERTISEMENT)

Hemorrhoids—Get Relief Now

Millions of sufferers in the last 40 years have found a way to fast relief from itching smarting piles. They use a delightful cooling soothing astringent formula — Peterson's Ointment. No wonder one sufferer writes, "The itching and smarting were relieved, and I slept all night. Peterson's Ointment is marvelous." 45&70c, all druggists. Be delighted or money back.

KOREAN VETERANS

Streamlined courses in Bus. Adm. and CPA prepare quickly for handsome incomes, secure futures. Day or night.
MARSH BUSINESS COLLEGE
322 Ivy St., N. E. Atlanta AL. 6813

RUPTURED?

STOP RUPTURE TROUBLES AT ONCE! No Surgery! No Injections! PROMPT RELIEF! A new method using a balanced lever instrument to lift abdominal muscles back into place — PROVED EFFECTIVE!

SYKES HERNIA CONTROL SERVICE

Enjoy a new sense of safety and comfort the day you start. GUARANTEED! Used successfully for 20 years by leading Insurance Companies, Industrial and Family Physicians.

Find out about Sykes Service without cost or obligation. Now in more than 300 cities nation-wide.

Sykes Hernia Control Service
417 Mortgage Guarantee Bldg., Atlanta, Ga.
Phone AL. 1441
Daily 9 to 5
Friday 9 to 9
Saturday 9 to 12

Available at your favorite grocer or call T. & M Brokerage Co., LA. 1865 or LA. 1866

NOW! Bleach all dainties safely!

DU PONT ALL-FABRIC BLEACH FOR ORLON*, DACRON†, Nylon, Rayon, Acetate

Keep even your sheerest and finest garments beautifully white without damage to natural or man-made fibers. This powder bleach is odorless, easy on the hands.

*"Orlon" is Du Pont's trade-mark for its acrylic fiber. † "Dacron" is Du Pont's trade-mark for its polyester fiber.

DU PONT

BETTER THINGS FOR BETTER LIVING . . . THROUGH CHEMISTRY

BECAUSE MERCURY IS BREAKING SALES RECORDS MONTH AFTER MONTH

we give you a DOUBLE PAY-OFF!

1. *Bigger volume means we can take a smaller profit per car—give you a bigger trade-in now for your present car*

2. *Mercury's record-breaking popularity shows you'll get back more of your investment when you sell or trade!*

ONE SECRET of Mercury's higher trade-in value is its years-ahead styling—beauty that's worth more because it's smart inside *and* out!

Sales figures for recent months show Mercury has shattered all previous records. What's more, official market reports during those same months show that Mercury led its field for high trade-in value, returning more of the original purchase price than any other popular-priced car.

Those are the reasons we can now offer you the deal with the *double pay-off*. (1) Much more for your present car now . . . (2) proof that you should get much more for your Mercury when you sell or trade it later.

Before you buy any car, see if it can offer you everything you can enjoy in a Mercury! Things like Mercury's years-ahead styling . . . proven V-8 power. Your choice of the optional power features to make your driving almost completely effortless. Remember, too, that you can enjoy all of Mercury's style and engineering advances in a car you can buy for very little more than the lowest price cars.

Come in and see us first and find out how our deal with the double pay-off can save you hundreds of dollars—starting *now*.

BEST TIME EVER TO BUY A

MERCURY

Don't miss the big television hit, "TOAST OF THE TOWN," with Ed Sullivan, Sunday evening, 8:00 to 9:00, Station WAGA-TV, Channel 5

EDMUNDS MOTOR COMPANY
241 Spring Street, N. W., ATLANTA

FRANK GRAHAM COMPANY
600 W. Peachtree Street, N. W., ATLANTA

DECATUR LINCOLN-MERCURY CO., Inc.
218 E. Ponce de Leon Avenue, DECATUR

RAY CLANTON MERCURY
318 North Main Street, EAST POINT

REEVES MERCURY COMPANY
1922 Roswell Street, MARIETTA

Gen. Church Dies; Took Dean's Unit

Had Served At Ft. Benning

WASHINGTON, Nov. 3 (AP)—Maj. Gen. John H. Church, who took charge of the 24th Infantry Division when its commander, Maj. Gen. William F. Dean, was captured in Korea, died tonight at Walter Reed Army Medical Center. He was 61.

Church, retired, had been ill for several months.

Born in Glen Iron, Pa., Church attended Bucknel' Academy and New York University. He was twice wounded while serving in France during World War I.

During World War II, Church served with the 45th and 84th Infantry Divisions in Africa and Europe. Afterward he commanded the Infantry Replacement Centers at Ft. McClellan, Ala., and Ft. Jackson, S.C. After serving in Korea, he commanded the Infantry School at Ft. Benning, Ga., his last command.

Church's decorations included the Distinguished Service Cross and the Legion of Merit.

Short on Inspectors, Prison Chief Asserts

Continued from Page 1

the past several months they have had to spend much of their time as transfer officers, transporting prisoners from Fulton County to Tattnall State Prison at Reidsville.

The director blamed a jurisdictional dispute between the City of Atlanta and Fulton County over drunk-driving cases for the increase in misdemeanor prisoners sent to the state penal system.

He charged that since Fulton Criminal Court challenged the city court's right to try drunk-driving cases, the city has unloaded its "plain drunk" cases onto the county court.

As a result, Warren said, the state every month has to transport to Reidsville between 68 and 100 persons convicted of drunkenness, a misdemeanor.

Whereas the prison population at Reidsville averaged only 1,352 last year, a count last week showed 1,713, Warren said.

J. B. Hatchett, assistant director of corrections, said "100 per cent of this increase can be attributed to Fulton County unloading its common drunks on us."

Robert Carter, chief clerk of the Department of Corrections, said that out of the 5,365 misdemeanor cases handled by the department during the fiscal year which ended June 30, a total of 1,484 came from Fulton County and 783 of the misdemeanor cases involved short-term convictions for drunkenness.

Warren said this situation will cost the department an additional expense of between $175,000 and $200,000 a year.

Hatchett termed it "ridiculous" for persons convicted of drunkenness to be sent to the state penal system.

Pointing out that Georgia and Alabama are the only two states that take misdemeanor prisoners into their state penal systems, Warren said:

"To really build a prison system so as to rehabilitate prisoners, it is almost essential that the cities and counties take care of their own misdemeanor cases and let us take care of the felonies."

Cobb Warden Is Sued In Attack Case

A Cobb County woman, rape victim of a convict, yesterday filed a $50,000 damage suit against Davis Taylor, warden of the public works camp.

Court Clerk John T. Lecroy said the suit, filed in Cobb County Court, charges Taylor with negligence of duty in allowing Amos Reece, a Negro serving 18 to 80 years for sex offenses, to "roam at large . . . without any supervision."

A Cobb County jury Friday found Reece guilty of raping the woman in her home on Oct. 20.

The woman's suit claims she suffered mental and physical pain and that the case has caused her "great humiliation and embarrassment."

The suit charges Taylor with "wanton, willful neglect of duty."

Andrews Near Death From Tear Gas Poison

Continued from Page 1

cared unconstitutional and the city has reverted to its 1912 charter under which the abolishment would be legal.

Monday night, City Councilman Henry Blair, chairman of East Point's Police committee, introduced a strong recommendation that the job be eliminated in favor of a three-captain system. The recommendation was taken under immediate advisement by council and it then adjourned.

Most of the councilmen then drove the several blocks to Newnan Ave., where the veteran of 18 years of service on the force was holed up in his home, answering tear gas guns with rifle and pistol fire.

CRACK SHOT

Andrews, long considered one of the crack shots of the East Point force and a deadly marksman with either hand, held policemen off for seven hours. It was almost an hour after an armored express car was halted broadside to the house and officers inside fired four tear gas bombs into the structure that Fulton Deputy Sheriff D. V. Cottonjim entered and found Andrews unconscious in the kitchen.

During the seige, police and residents of the neighborhood hid behind trees and inched forward on hand and knees to vantage spots in attempts to capture the officer and see what was going on.

Until the last, Andrews was staunch in his resistance. Only a few minutes before officers invaded the home he hurled curses at them, defying them to "come and get me."

But despite the sensational shoot-and-hide game Monday, other police officers were completely agreed on one thing: Tom Andrews, they said, was a fine officer. His service record proved that.

SURETY BONDED
TERMITE CONTROL
Service for rats, roaches, ants, etc.
CALL ELgin 8806
BILT X PEST CONTROL
FREE ESTIMATE
BILTMORE EXTERMINATORS
1045 SPRING ST., N. W.

Now on Display in Our Showroom
the Ice Maker Sized for Your Business
The York-FlakIce Automatic Ice Maker DER-2

Up to 300 lbs. of ice daily! No hauling, handling, storing, crushing!
24" in diameter and 32" tall. Easily placed at point of use.
15 kilowatt hours for 24 hours' operation. Completely Hermetically Sealed Refrigeration Circuit. It's trouble-proof!
Ice purer than the water from which it's made!
Visit our showrooms today. See for yourself how the low-priced York-FlakIce DER-2 can cut your ice costs . . . give you better, cleaner, more convenient ice for every use.
ADVANCED REFRIGERATION, Inc.
394 SPRING STREET, N. W. WA. 9661

Use Journal-Constitution Want Ads

Split of City, Fulton Tax Office Likely

Continued from Page 1

agreed to take three steps to help Fulton County's schools out of a financial crisis:

1. Approve a constitutional amendment to eliminate the homestead exemption for school purposes on property outside the City of Atlanta.

2. Approve a constitutional amendment increasing the county's' bonded debt limit from 7 per property valuation.
valuation.

3. Pass a bill requiring Fulton County to transfer from the general funds, other than taxes, $130,000 to the county school system. This is in addition to $140,000 transferred to the school funds last February.

SCHOOL FUND

Millican said this would give the schools a total of $270,000 from county funds to help them operate through the 1953-54 school year.

The senator said elimination of the homestead exemption on property subject to school taxes outside Atlanta would place that property on the same basis as property in the city. Atlanta property owners, he said, do not get the exemption on property subject to school taxes.

"As the delegation sees it," Millican said, "unless the people in the county school system area vote for removing the homestead exemption from school taxes, the Fulton County schools will not be able to operate in 1954-55 to the extent they are now operating."

The delegation reached agreement on a bill to amend the City of Atlanta pension laws so as to make an employe or his beneficiary eligible for benefits on a percentage basis after 10 years of employment instead of 15. This will be made retroactive to January 1952 and will make the city's pension law conform to the county's.

FIND ACCORD

Agreement also was reached on a bill, advocated by city firemen and policemen, to exclude them from the workmen's compensation law. The policemen and firemen reportedly can get more lenient health and accident benefits from the city than through the workmen's compensation statute.

The delegation also agreed on a bill giving the city the right to fix the amount of costs for laying sewers, but decided against creating a fact-finding committee to study over all water supply needs for the city and county unless the city government requests it.

Agreement was reached by the delegation not to annex any additional territory to the City of Atlanta at this month's session of the Legislature.

Millican also said that the delegation does not plan to pass any local bills during the short 25-day session that can be postponed until 1955.

Veteran Welfare Official Fired To Put Republican in 'Policy' Job

Continued from Page 1

ment could not be ascertained tonight.

Miss Hoey said that her "greatest concern" was that "Schedule C" or policy-making posts, into which Mrs. Hobby has had the position reclassified, require "no stated qualifications whatever."

"Obviously, the sum of money is large, and must be administered on an objective basis," she said. "I was appointed by a Republican, John Winant, who then was chairman of the bipartisan Social Security Board.

"VERY SPECIFIC"

"The complicated social security law is very specific. With 16 requirements the states must meet in making out state plans, the law must be administered by a technically and professionally qualified person."

This "career job" view is contrary to the administration's stand.

Undersecretary Nelson A. Rockefeller complied with a request made by Miss Hoey that the department's position be "put in writing." To this Miss Hoey made a written reply, covering the points made to the press.

Miss Hoey said Rockefeller had told her her successor would be a professional person who is a Republican, but that they had no one in mind yet.

"POLICY FORMULATION"

Rockefeller, in his letter to Miss Hoey, termed the issue an "honest difference" of opinion. On the department's side, he said that a program involving more than a billion dollars distributed through the states and territories was of such magnitude that there could be no distinction drawn between policy-making, and mere recommendation of policy to the social security administrator which had been Miss Hoey's role.

Rockfeller's letter stated that the work of the bureau involves "policy formulation and decision in connection with the innumerable problems which arise under the complicated legislative structure" and that to refer such day-by-day decisions to a higher level "is not in our opinion feasible."

"There is nothing political about poverty," Miss Hoey said in her reply. She also stated that she had not been consulted on policy since the new administration took over last January.

Miss Hoey's position is the third high level social security post now vacant, the others being social security administrator, unfilled since April, and director of the Bureau of Old-Age and Survivors' Insurance, unfilled since May.

"A DIFFERENCE"
Miss Jane Hoey

(ADVERTISEMENT)

GROUCHO SAYS, "See the NEW 1954 DE SOTO . . . born NOVEMBER 5 . . . weight 3950 pounds . . . at your De Soto-Plymouth dealer . . . and tell 'em Groucho sent you!"

Yugoslavs Assail Italy Export Ban

BELGRADE, Nov. 3 (INS)—Yugoslavia handed Italy a note today protesting the ban on exports to Yugoslavia.

The Yugoslav news agency Tanjug said that the ban was interpreted as an extraordinary measure with a view to increasing economic and political pressure against Marshal Tito's Yugoslavia in keeping with Italy's present anti-Yugoslav policy in the dispute over Trieste territory.

Relieve that COUGH with . .
NOKOF REG. U. S. PAT. OFF.
QUICK ACTING COUGH SYRUP
100% SATISFACTION OR YOUR MONEY BACK 35¢

Discover new pleasures—taste California Sherry tonight

You'll discover the pleasure of taking it easy. For with Sherry, served right from the bottle or over ice, there's no fussing. You'll discover a new pleasure in taste. California Sherry has a wonderful mellow, nutlike flavor that sets a perfect pace for the dinner to come. And you'll discover California Sherry is easy on you *and* your budget. So try it. Taste it—a California Sherry tonight. Write for free recipes, Wine Advisory Board, 717 Market Street, San Francisco 3, California.

OLD CROW GAZETTE
Published in the interest of bourbon buyers everywhere
Containing important developments in the history of Old Crow
SEPTEMBER, 1953

Old Crow makes history with a lighter, milder bottling at a lower proof!

Today's Prestige Bourbon Buy . . .

you know about Old Crow's Quality NOW—
ask your retailer about the great OLD CROW 86 Proof Bourbon Buy!

NOW—Two Great Bottlings!
86 PROOF
BOTTLED IN BOND
100 PROOF
Straight Kentucky Bourbon Whiskey

THE OLD CROW DISTILLERY COMPANY, FRANKFORT, KENTUCKY

Furman BISHER

Sports Editor, The Constitution

The Pros and the Cons

When Bill Alexander was alive, scouts for professional athletic talent set foot on the Georgia Tech acreage only with a bodyguard or by personal invitation. It wasn't that the militant old fellow disliked scouts, and it wasn't that he disliked professional athletics. He simply didn't approve of professionalism for the athletes he trained.

When Bill Paschal went to the pros before giving college half a fling, Alexander let out a roar that could be heard from here to Dahlonega. Frank Ziegler says he'll never forget the snort that came out when he told Alex he'd signed with the Philadelphia Eagles.

Bisher

Actually, baseball raids on the Tech campus set Alex so hard against the pros, one case in particular when a scout signed away a couple of likely two-letter prospects named Campbell and Tierce. This caused the secretion of enough gall to cover the entire professional field and Alex never let up.

Baseball has never made any concerted attempt to make its peace with the colleges. Major and minor league teams bore in relentlessly and stole away with some of the classiest talent about. Georgia lost Don Lassetter, already chosen Zeke Bratkowski's successor, to the Cardinals and Jimmy Nisewonger to Pittsburgh. The Pirates figured in the celebrated case of Tommy O'Brien at Tennessee some years ago. Texas lost a great back, Ben Tompkins, to Phillies. And Florida coughed up Haywood Sullivan for the Red Sox.

Professional football, on the other hand, has always respected the collegiate brethren. Perhaps it's because the colleges provide the pros with their own expenseless "farm system," but the colleges like to believe it's because there is a stronger bond between their football people and the pros.

—Saturation in the Living Room

That respect of the pros for the collegians ends at the television set. Maybe we've been living with a sack over our heads where pro football was concerned. It would never be a competitor of the college game, we always said. The pros have their kind of appeal and the collegians have their kind of appeal.

Trouble is, the pros' appeal seems to be making gains and it's surely not being restrained by television. It is possible on a typical Georgia weekend to see three professional football games and never leave your living room. It would require two TV sets on a Sunday afternoon, for not one but two games are being piped into Atlanta between the church hour and sundown.

Question is, what's it doing to the college game?

Right at the moment, nothing more than stealing audiences that might otherwise be watching films of the game the old school played the day before. This thing started with the Washington Redskins a couple of years ago. It's growing now to the point that pro football must be covered almost as completely in Monday editions as the baseball major leagues in the summer.

It means that the pros are teaching the parlor fan their kind of game. It's contagious. The watcher likes it. He may figure it's such a treat he'll stay home from the stadium on Saturday to prune the trees and give the privet hedge a haircut and take his football on Sunday, shoes off, easy chair flung athwart the room, refreshments on the side.

—Very Bigtime and Very Smalltime

"The way I see it," says Bobby Dodd, who has never had any beef with the pros, "is that the colleges will come around to the pros' kind of game in a couple of years. We're using so many of the pros' ideas now, like the umbrella defense, place-kick specialists, lots of passes, everything to loosen up the game and make it more interesting to the public.

"The one step we've taken in the other direction is the switch back to limited substitution, and I'm sure that will be relaxed eventually. That was done mainly in the interest of cutting expenses. Very few people actually realize just how much it costs to put a college football team on the field."

With costs booming, affection for the pros growing and reaching long TV arms into the hinterlands, there will come another wave of resigning football schools. The public won't be willing much longer to foot the bill of the long drive and tickets and the stadium with football, college and pro, saturating the channels. It's becoming more attractive by the day to stay at home.

In the end, I can see only two classes of college football left, the Very Bigtime and the Very Smalltime. No in-between. Notre Dame, UCLA, Northwestern and the big schools will live. Sewanee, Johns Hopkins, Swarthmore and those who have found a delightful satisfaction in low-cost football for football's sake will rock along oblivious to all the tremors of readjustment in the upper levels. They're going to be right surprised when they finally hear all the trouble other people have been having with the game.

TRIED IN '39

Sacrifice Fly Ruling Goes Back in Book

NEW YORK, Nov. 3 (AP)—The sacrifice fly returned to baseball today after an absence of more than a dozen years as the national playing rules committee decided to give credit to a batsman who hits a long ball to bring in a run.

The restoration of the sacrifice fly, restored once for a one-year period in 1939 and then dropped again, was the principal action taken at a two-day meeting of the playing rules committee, representing the major and minor leagues.

Other actions authorized the use of lamintaed wood bats for the 1954 season, required players to take their gloves and other equipment off the playing field between innings, rejected a suggestion to bring back the spitball and made various other changes to clarify the rules and to take care of special situations.

It was the first meeting of the committee in more than two years and most of the discussion was concerned with correcting previous errors and oversights and to covering new situations that had arisen since 1951.

Among the latter were the practice of taking a flying start to "tag up" after a fly ball is caught and the "unsportsmanlike" custom of standing in a batter's line of vision in order to distract his attention.

Munday, Nelson Handle TV Work At Jacksonville

A couple of thoroughbred Southerners, Lindsay Nelson and Bill Munday, have been picked by NBC to handle the television commentary on the Georgia-Florida football renewal in Jacksonville Saturday.

Nelson, now assistant sports director of NBC, is a native of Knoxville, Tenn. Munday, of course, has been identified with radio almost since the birth of the industry, and is now in the whirl of a great comeback as a national sports voice.

The network was granted the right to do the full game on a regional basis after the collapse of the NCAA's panoramic program. The game will be seen in Atlanta over WSB-TV.

Tech May Up Seats 15,000

Enlargement Seen Soon

By EDWIN POPE

There is an excellent possibility that Georgia Tech will add 10,000 to 15,000 seats to Grant Field in the near future.

Bobby Dodd, Tech athletic director and head football coach, says the project is under discussion although no definite action has been taken.

The horseshoe-shaped stadium now accommodates 40,000 spectators. Enlargement to a capacity of 50,000 to 55,000 would be accomplished by the unusual method of digging out the present playing field and surrounding cinder-track, and adding seats below the present seating structure.

All seats would be between the 10-yard lines.

"I think it safe to say," Dodd said yesterday, "that the athletic board and officials at Tech have ruled out any double-decking proposition as both too expensive and impractical. We know that other schools—notably Notre Dame—have been successful with the excavation-type job and we hope we will be able to do it."

Dodd said it was not certain when the project would get underway. "The best guess is that it will be done in the near future."

It was the second straight happy disclosure in as many days fot football fans hard pressed for tickets. On Monday, Tech revealed that application has been made to the NCAA for permission for local television of the Tech-Georgia game on Nov. 28.

Enlargement would place Grant Field among the Southeastern Conference's most capacious arenas. Tulane has the biggest, using 81,000-seat Sugar Bowl Stadium. Louisiana State's Tiger Stadium now seats 45,000 but construction is underway to make room for 68,000.

Other stadium capacities:

Tennessee, Shields-Watkins Field, 55,000; Georgia, Sanford Field, 46,000; Florida, Florida Field, 39,000; Kentucky, Stoll Field, 36,000; Mississippi State, Scott Field, 35,000; Ole Miss, Hemingway Stadium, 34,500; Alabama, Denny Stadium, 32,000; Vanderbilt, Dudley Field, 28,000; Auburn, Cliff Hare Stadium, 22,500.

NCAA Prexy: Clean Up Football or Cancel It

Alabama's A. B. Moore Hints More Schools To Get Penalties

TALLADEGA, Ala., Nov. 3 (AP)—College football should be abolished "root and branch" unless it is cleansed of hyprocrisy, skull-duggery and cheating," the head of the National Collegiate Athletic Association believes.

Dr. A. B. Moore, president of the NCAA and also faculty chairman of athletics at the University of Alabama, said his organization "has only scratched the surface" in uncovering unethical practices in college football.

The NCAA head said he was advocating "operating on the patient and not killing him."

Moore made the charges in a speech before the Talladega Quarterback Club last night.

The NCAA head said blame for current evils is shared by alumni, parents of athletes, coaches and college officials.

Parents, he said, tell their sons to "go to the school that'll pay you the most."

The NCAA, he continued, is hampered in its investigations because "everybody shuts up" when questions are asked. "The alumni," Moore aded, would rather go on cheating than expose others who are cheating. You may read that the NCAA has caught 10 or 12 schools. But not nearly enough is being done."

Moore said the Southeastern Conference's grant-in-aid program for athletes is not working because alumni insist on "under-the-table" assistance to players.

Here's comment from about the country on Moore's talk:

Atlantic Coast Conference president James T. Penney, South Carolina: "People shouldn't make charges of hypocrisy, skulduggery and cheating in college football unless they can come forth with the information to prove them. If they can't they should keep their mouths shut."

Coach Bowden Wyatt, Arkansas: "When they abolish college athletics as we have them now, they'll abolish most of the coaches who believe in youngsters."

Dr. J. Hillis Miller, University of Florida, president of Southeastern Conference: "I suspect if you looked far enough you would find some of that in certain quarters but I am a little surprised to hear Dr. Moore said that. He must have some basis for it."

H. C. Willett, Southern Cal., former NCAA president: "We had serious problems in football 50 years ago but we licked them and the game survived. I have faith to believe that we will survive them as we did 50 years ago and that the game of football will survive."

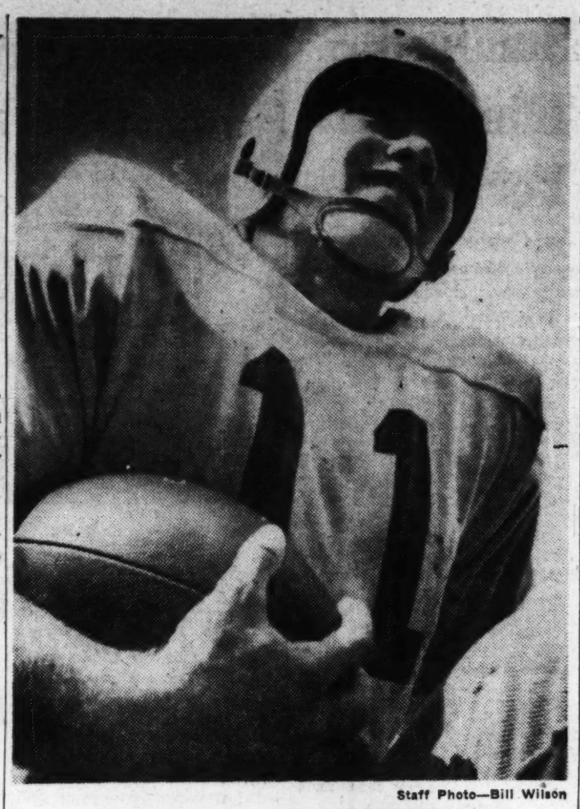

Staff Photo—Bill Wilson

WHAT'S WITH LEON HARDEMAN?

It's a Different Game This Year

Tech Stretch Drive Up to Hardeman

Ace Halfback Not Old Self But Many Reasons for It

What's wrong with Leon Hardeman?

That's the most pertinent question at Georgia Tech, the question that if satisfactorily resolved might give the Jackets the hypo they need for their third straight Southeastern Conference football championship and their third straight big-bowl bid.

THE ATLANTA CONSTITUTION PEACH SPORTS SECTION

You might say there's nothing wrong with the mighty Muggsy that one great showing could not cure. But the thing goes deeper than that.

Possibly it began with Hardeman's luckless day of fumbles in the mucky 0-0 tie with Florida. That gave the sawed-off halfback a mental hazard he has not licked yet.

Another section of the solution is that the demands of both offensive and defensive duty have robbed the 5-6, 172-pound Lafayette blockbuster of that extra fire and dash that made him the most feared runner in America last year.

Hardeman has played excellent defensive football. He can relax as a secondary sentry but it is not in him to pace himself on offense. He drives every ounce, every inch while running, misses the frequent rests he got during two-platoon days.

The last suggestion, and by all odds the most plausible, is that Hardeman's support is way off the standards of 1951 and 1952. His interference now is made up of men often weary from tackling as well as blocking. There are no Hal Millers or Lum Snyders or Jeff Knoxes to come off the bench fresh and bang out the tiny holes that were all Hardeman needed the last two seasons.

Head Coach Bobby Dodd professes to be puzzled. "We thought he'd have his best year," Dodd says. "He is in good condition. He has worked as hard or harder in practices and games than ever before. This is the first season he hasn't been bothered by injuries. And as far as I can tell from the games or the movies of them, Leon is running just as hard as ever. I think the truth is that he may be worn out from playing both ways and he isn't getting the blocking he used to. We just haven't the team we had before."

There is one thing about the case of Mr. Muggs. If he was anybody but Leon Hardeman, his recent

Continued on Page 12

Skins' LeBaron, Scarbath Okay

WASHINGTON, Nov. 3 (AP)—The Washington Redskins reported today that both of the club's quarterbacks, Eddie LeBaron and Jack Scarbath, will be available for the game with the Chicago Cardinals on Sunday.

Scarbath missed the game with the Cleveland Browns last week because of a stiff neck. LeBaron was severely banged up in that game, suffering rib and neck injuries, but doctors cleared the hardy little fellow for heavy duty today.

Crackers' Mann Wins Decision Over Engel on TV or Not TV

Southern Talks Come to End

By JESSE OUTLAR
Constitution Sports Writer

NEW ORLEANS, La., Nov. 3 — Atlanta's Earl Mann won a split decision over Chattanooga's Joe Engel today in the television bout, feature event in what on the surface appeared to be a routine Southern Association meeting.

Though directors huddled for eight hours in privacy befitting an atom bomb display, loop president Charlie Hurth had only one interesting announcement.

His official communique said: "The TV status is unchanged."

This means, of course, that individual clubs will continue to make the decision whether to TV or not to TV.

It spelled a victory for Mann and Eddie Glennon of Birmingham, only two operators who televised in the past.

Engel, who previously threatened to keep his team off the field unless cut in on the TV take, has reluctantly agreed to let the Lookouts go before the cameras again.

However, the Chattanooga Mahatma wants it thoroughly understood that his opposition to baseball TV has not subsided.

"It's the beginning of the end for the minors," he said. "People are not going to come out and buy what you'll deliver into their homes free."

Mann's stand is as it has been for five years that TV is here to stay. If baseball wants to stay with it, he reasons, it must make make some rapid readjustments.

His first step in an effort to live with TV, the booster book plan, won approval of the league in general.

Possibility of Negroes playing in the Southern next season did

Continued on Page 11

(ADVERTISEMENT)

GROUCHO SAYS, "Don't fiddle around when the town's burning with excitement! See the NEW 1954 DE SOTO on November 5th at your De Soto-Plymouth dealer . . . and tell 'em Groucho sent you!"

You can't buy better auto insurance—

Why pay more?

Allstate's low auto insurance rates are the better value you'd expect from the company founded by Sears. See how much you can save. Phone or visit your Allstate Agent today . . .

805 Peachtree Street, N. E.
Phone EL. 1551

895 Gordon Street, S. W.
Phone RA. 9973

675 Ponce de Leon Avenue, N. E.
Phone AL. 4056

Ground Floor Henry Grady Bldg.
24 Cain St., N. W. Phone WA. 2981

You're in Good Hands with . . .

ALLSTATE INSURANCE COMPANY

A wholly-owned subsidiary of Sears, Roebuck and Co., with assets and liabilities distinct and separate from the parent company. Home office: Skokie, Illinois.

KENTUCKY POST*

STRAIGHT BOURBON WHISKEY

NOW 6 years old

What a Value!

Kentucky's finest old fashioned sour mash bourbon

*now available in all good package stores

BOTTLED BY KENTUCKY POST DISTILLING COMPANY 86 PROOF LAWRENCEBURG, KENTUCKY

Wimberley at Home In Florida Saturday

Returns to Shape, Homefolks When Bulldogs Battle Gators

By DEWEY BENEFIELD
Special to The Constitution

ATHENS, Nov. 3—Saturday will be homecoming for two of Wallace Butts' Bulldogs who will battle Florida before homefolks in Jacksonville's Gator Bowl Stadium.

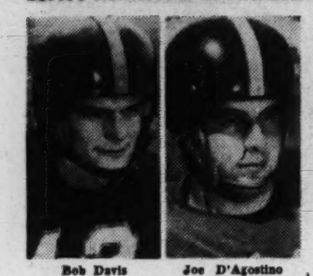

Bob Davis — Joe D'Agostino

Bruce Wimberley, a flashy guard from Quincy, Fla., has returned to top form after suffering a rib separation, and has been a big factor in Georgia's improved line play.

The other Bulldog, Ben Fruehauf, is actually a Michigan boy who prepped in Sarasota, Fla. Ben was sent to Georgia by his high school coach, Billy Rutland—former Georgia captain. He was an end on the 1952 freshman team, but works at tackle now during the emergency at that spot.

Clayton Grubbs, a Bradenton, Fla., center is considered a fine line prospect and is being held out for seasoning this year.

Bulldog fans from south Georgia will also get a chance to see two Georgia's stars from the area perform against the Gators. Harold Deen Cook, sensational freshman center from Albany, will probably start and Jimmy Harper, heir apparent to Zeke Bratkowski's quarterback job, will see action.

Other varsity footballers from the border area are sophomore end Matthew Arthur and his cousin freshman flankman Laneair Roberts, both of Fitzgerald; sophomore end Cleve Clark of Albany; junior quarterback Billy Burt of Adel, and sophomore left halfback John Perkins of Claxton.

A few end zone tickets are still available for the traditional clash. Butts' teams hold a 10-3 edge over the Gators, with Georgia holding a 24-6 margin with one tie since 1904.

BULLDOG BITS: Georgia's junior fullback **Bob Clements** is pacing team rushers for the second straight year with 410 yards on 76 rushes in seven games. Last year he piled up 460 yards in 106 trips. At his present rate, **Foots** could amass the most yards rushing by a Georgia back since Billy Mixon gained 705 yards in 134 carries in 1950.

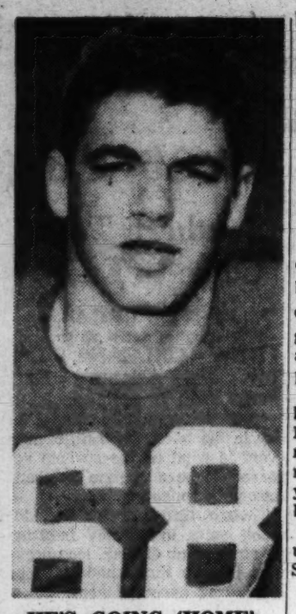

HE'S GOING 'HOME'
Georgia Ace Bruce Wimberley

Reds Sign Infielder

CINCINNATI, Nov. 3 (AP)—The Cincinnati Redlegs today signed Tom Dotterer, 17-year-old infielder of Syracuse, N.Y., and the third member of his family to join the Redleg baseball organization. His father, Dutch, is a Redleg Scout and his brother, John, is on the Tulsa roster, although he is now in the Army.

Stanford, Illini Push For Roses

NEW YORK, Nov. 3 (AP)—Using opposite means of transportation but getting maximum mileage out of both, air-minded Stanford and ground-hugging Illinois apparently are on their way to the first "replay" in Rose Bowl history.

National collegiate AA service bureau figures showed today that Illinois is leading the nation's major college football teams in rushing with an average of 294.3 yards a game. Stanford has the best all-around aerial record.

Each faces a major obstacle Saturday. Illinois plays Michigan and Stanford meets Southern California.

The major college offense leaders:

TOTAL OFFENSE

	G.	P.	Yds.	P.G.
1. Cincinnati	7	399	2740	391.4
2. Utah	7	487	2633	376.1
3. Illinois	6	381	2227	371.2
4. West Virginia	6	391	2193	365.5
5. Baylor	6	439	2168	361.3
6. Army	6	412	2167	361.2
7. Maryland	7	422	2528	361.1
8. Furman	6	366	2112	352.0
9. Notre Dame	5	373	1753	350.6
10. Northwestern	6	411	2092	348.7
11. Ohio State	6	377	2047	341.2
12. Texas Tech	7	431	2382	340.3
13. Auburn	6	383	2014	335.7
14. Mississippi	7	410	2331	333.0
15. Michigan	6	40	1986	331.0

RUSHING OFFENSE

	G.	R.	Yds.	P.G.
1. Illinois	6	320	1766	294.3
2. Furman	6	314	1748	291.3
3. Cincinnati	7	324	1998	285.4
4. Oklahoma	6	336	1699	283.2
5. West Virginia	6	312	1649	274.8

PASSING OFFENSE

	G.	Att.	Comp.	Yds.	P.G.
1. Col. Pacific	6	147	71	944	165.7
2. Stanford	7	145	80	1124	160.6
3. Mississippi	7	113	57	1095	156.4
4. Northwestern	6	133	68	876	146.0
5. Georgia	7	158	80	1022	146.0

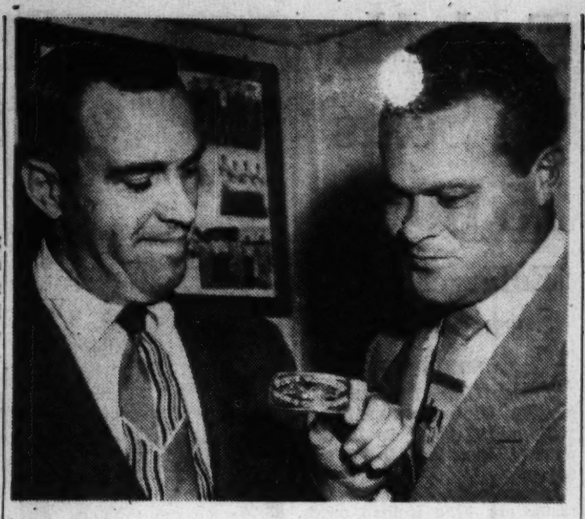

Staff Photo—Bill Wilson

TWO OLD EAGLES AND A TITLE TROPHY
Ray Graves (L), Steve Van Buren and Steve's Prize Belt-Buckle

VAN BUREN CHECKS JACKETS, LIKES 'EM

Old pro Steve Van Buren, last seen in this bailiwick when he led Louisiana State to a 27-6 football victory over Georgia at Columbus in 1943, dropped in on Georgia Tech's practice yesterday.

The fullback, inactive the last two seasons with a bad knee, is touring the country as a combination good will ambassador and talent scout for the Philadelphia Eagles.

He said he thought Tech halfback Leon Hardeman, fullback Glenn Turner, tackle Roger Frey and end Sam Hensley looked like fine pro prospects.

Van Buren also held a brief reunion with line coach Ray Graves, another ex-Eagle.

Head Coach Bobby Dodd swapped stories with Van Buren after the shock of recognition wore off. Dodd's last look at the burly line-crasher was in 1949, when Van Buren led the Philadelphia Eagles to a 30-7 crushing of the College All-Star team of which Dodd was an assistant coach.

ABC Wins Crown

Andy Young scored three touchdowns and passed to Charles Simmons for a fourth Tuesday night leading the Atlanta Boys Club football team to a 27-0 victory over Lakewood BC and the 105-pound title. Young also kicked three extra points.

Sande Retires Again—For Awhile

NEW YORK, Nov. 3 (INS)—Earl Sande, the "handy guy" who came out of retirement this fall to boot home his first winner in 21 years, revealed today that his ride down racing's comeback trail may be over.

The 54-year-old winner of three Kentucky Derbies told International News Service that nervous exhaustion and trouble with his weight have forced him to abandon his comeback at least temporarily.

Sande, sitting sadly in his room in a hotel, said:

"Weight was always my biggest headache, even in the old days, but at my present age it is more so."

Prestone and Trek
ANTI-FREEZE
at all
ECONOMY AUTO STORES
THROUGHOUT THE SOUTHEAST

Lefty Is Right

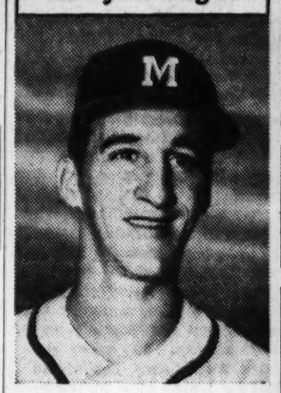

WARREN SPAHN

Base-runners run on Warren at their own risk! This great left-hander really knows how to hold 'em on. And Warren Spahn knows the score on anti-freeze, too.

"I'd be lost without my car," Warren says. "That's why I always use 'Prestone' anti-freeze. Then I know I have *complete* protection all winter long!"

Sure, Warren! With "Prestone" anti-freeze you get full 4-way protection for your car's cooling system. Protection against freeze-ups, boil-away, rust-clogged radiator, foaming off. No other anti-freeze gives your car the same complete protection. And one shot of "Prestone" brand anti-freeze lasts all winter!

WITH "PRESTONE" BRAND
Anti-Freeze
You're SET
You're SAFE
You're SURE
NATIONAL CARBON COMPANY
A Division of Union Carbide and Carbon Corporation

CONSTITUTION'S PREP LEADERS

Lyons, Sylvester, Manchester Gridders Move Into 'Big Ten'

By CHARLIE ROBERTS

Three Class B high school football teams stormed into The Constitution's Georgia State ratings for the first time over the week end. And, while Lanier, Jesup, West Point and Calhoun were retaining their positions at the top, two former backsliders fought their way back into the listings.

Bill Bullock's Lyons Bulldogs, Marvin Crawford's Sylvester Eagles and Herb St. John's Manchester Blue Devils lashed into eighth, ninth and 10th spots in B ratings with impressive victories.

Each handed an opponent its worst defeat of the season. Lyons powdered Macon Vocational, 64-0. Sylvester blistered Pelham, 40-0, and Manchester ripped Jackson, 53-0.

Denny Leonard's Boys Catholic Shamrocks, top Region Two eleven, bashed Langley-Bath, S.C., 20-0, and regained 10th place in Class AA. Kermit Maupin's Summerville Indians, with only one loss, barged back into the A list in ninth place with a 35-6 walloping of Canton.

Many teams, all with exceptional records, are just below the "Big Ten" borderline in 68-team Class B. These include Cuthbert, Sandersville, Model, Donalsonville, Clarkston, Dallas and Quitman.

Lanier, with a 6-0 squeeze past improving R. E. Lee of Thomaston, and Decatur, after a 12-12 tie with unbeaten Rossville, held onto one-two ratings in AA. Atlanta Murphy and Grady changed third and seventh places after Murphy upended the Knights, 13-7.

Rossville moved up a notch to fourth, and North Fulton two notches to fifth after lambasting West Fulton, 65-6. Jordan's tremendous upset of Albany, 7-6, sent the Indians tumbling two places to sixth. Griffin and Northside punched past Rome and Sylvan, 31-6 and 32-27, and held what they had at eight and nine. Sylvan lost tenth to Boys Catholic.

The first seven teams in Class A won impressively and their rankings remained undisturbed. Top-slot Jesup thumped Douglas, 57-7. Americus tamed Fitzgerald, 33-0. LaGrange handed Newnan its worst licking, 26-0. Valdosta punched Thomasville, 46-20. College Park clinched the 2-A title by whipping Southwest DeKalb, 25-12. Gainesville pounded by Marist, 38-13, and Hartwell racked up Morgan County, 34-6.

Big upset in A, of course, was the 14-0 rocking of previously unconquered Rockmart by Henry Shaddix's Lafayette Ramblers. Rockmart fell from the list but is baying at the heels of the top 10 along with such standout teams as Lafayette, Newton County of Covington, Southwest DeKalb and Campbell of Smyrna.

South Habersham, Quitman and Lithonia bowed to Commerce, 20-19, Cuthbert, 31-0, and Chamblee, 14-0, and relinquished their B rankings to newcomers.

West Point stayed put on top by taming McDonough, 26-0, and Ocilla's Irwin County moved up a step to second by handing Blackshear its most decisive defeat, 34-7. Alpharetta's Milton is still third after trimming Tucker, 20-0, and Trion was dumped two spots to fourth after barely edging Pepperell, 7-6.

Jonesboro made two giant strides to fifth, Hogansville a single step to seventh by battering Carrollton, 14-0, and North Clayton, 40-6. Thomson held its own in sixth with a 47-6 thrashing of Stephens County of Eastanollee.

Calhoun, Hawkinsville and Waynesboro remain one-two-three in C after pounding past Dade County of Trenton, 46-0, Cochran, 19-0, and Wrens, 31-12.

ROBERTS' RATINGS

CLASS AA
1. Macon, Lanier (8-0-0)
2. Decatur (6-0-2)
3. Atlanta, Murphy (5-0-3)
4. Rossville (6-0-2)
5. Atlanta, North Fulton (6-2-0)
6. Albany (7-1-0)
7. Atlanta, Grady (6-1-1)
8. Griffin (6-2-0)
9. Atlanta, Northside (6-1-1)
10. Augusta, Boys Catholic (5-2-0)

CLASS A
1. Jesup (8-0-0)
2. Americus (6-1-0)
3. LaGrange (7-0-1)
4. Valdosta (6-0-1)
5. College Park (8-0-0)
6. Gainesville (6-1-0)
7. Hartwell (7-0-0)
8. Toccoa (7-0-1)
9. Summerville (6-1-0)
10. Tifton (6-1-0)

CLASS B
1. West Point (7-1-0)
2. Ocilla's Irwin County (7-0-0)
3. Alpharetta's Milton (6-1-0)
4. Trion (7-0-0)
5. Jonesboro (6-1-1)
6. Thomson (6-0-1)
7. Hogansville (3-1-2)
8. Lyons (6-1-0)
9. Sylvester (6-1-0)
10. Manchester (4-1-1)

CLASS C
1. Calhoun (7-0-0)
2. Hawkinsville (7-0-0)
3. Waynesboro (7-0-0)
4. Eatonton's Putnam County (6-1-0)
5. Warrenton (6-1-0)
6. Louisville (4-3-0)
7. Fort Valley (6-2-0)
8. Buchanan (6-2-0)
9. Bremen (4-3-1)
10. Monticello (3-2-1)

Gators Seek Pass Defense For Georgia

GAINESVILLE, Fla., Nov. 3 (AP)—Coach Bob Woodruff is giving full attention to improving the defense of his University of Florida football team this week, even if the offense has to suffer for it.

"Georgia has the nation's leading passer, leading punter and leading receiver," Woodruff said today. "They show up all over the statistics page. We have to work hard all week on defensive measures, and offensive practice time will suffer."

In today's Florida practice practically everyone who could throw a football was taking turns at testing the varsity defenders. And the defense looked better.

Halfbacks Larry Scott, Bob Davis, Tommy Ives and Jackie Simpson were outstanding, backed up by Harry Speers and Bobby Lance at safety.

Praise also went to Steve Delatorre and Joe Brodsky, linebackers, and Jack O'Brien, Ray Brown and Mikey Kelly, ends. Charging the passer, Joe D'Agostino, guard, and Howard Chapman, tackle, were effective.

BILL ALLEN

Outdoor Georgia

Deer Hunters Should Watch Smoking, Fellow Hunters and Douse Campfires

The deer season opens tomorrow in the mountain counties for 15 days, and going by past performances, one hunter in 10 will bag his buck.

Although the game wardens are not as many in number as they should be, they get around in the woods enough to know what shape the deer population is in. And this year it is good, they say.

Bill Allen

Every year, about two or three days before the season opens, you'll hear the nimrods scornfully saying: "Awww, they've been killing deer in the mountains since summer!!!"

Well, I've heard that for 14 years now, since Ranger Arthur Woody first pleaded with them to stop the slaughter of his deer in the first open season. (For all the mountains "belonged" to Ranger Woody, and no one would argue that point.)

But, every year, the harvest of deer is larger.

SOME TIPS: They call me "Bulldozer" going through the woods, and I'm no great stalker or dead-shot, but here's some advice anyway:

First of all, leave your pipe and cigarettes at camp.

Hunt high. The first deer I ever saw killed jumped in front of two of us on the Appalachian trail where he'd bedded all night. There was a water hole or spring within 200 yards. That was the highest ridge in the area.

Wandering around in the daytime, they'll always cross a branch sometime.

I think blue is better than red to wear, because leaves don't ever turn blue.

Wait until you see his antlers to shoot, because human beings don't have visible antlers. Don't shoot into trees, because deer don't climb trees and some very smart deer hunters do.

Between now and when you leave on your deer hunt, watch the paper, listen closely to WSB, because we've still had less than an inch of rain in one month, and despite careless reports to the contrary, the season could be called off at the last minute, in case of wildfire.

Last of all, to repeat, if you insist on smoking a cigarette or cigar or pipe while waiting for your game, you'll be waiting until doomsday. They don't like the smell of weeds burning!

SHORT CASTS: Among the most proficient squirrel hunters to report this year are **H. Carson Smith Jr.** of Buford and **George Ryman Tuggle** who got 13 last weekend and have not returned home empty-handed all year. They hunt on the banks of the Chattahoochee River. . . . **C. P. Brown** and **Don Metts** visited a Florida lake for a haul of 129 speckled perch. . . . Atlantans scoring at Orange Lake were **G. F. Maddox** with five bass from two to seven pounds . . . **Mr.** and **Mrs. C. Wood** who loaded their boat with perch and bream . . . **Mr.** and **Mrs. J. D. Norris** who also got perch. . . . **Howell Baker** got three bass at Lake Chatuge, the largest a seven, all on surface plunkers.

Georgia Stars At Clemson, Eye Tech Tilt

Special to The Constitution

CLEMSON, S.C., Nov. 3—Clemson played its annual State Fair game with University of South Carolina in Columbia two weeks ago, but for the Georgia players on the Tiger varsity next Saturday's game with Georgia Tech is their State Fair game.

Eight Clemson varsity members have been looking forward to the encounter with Tech all year. They are sophomores Wingo Avery of Newnan at center, Buck Priester of LaGrange at guard, Joe Bowen of Villa Rica at center, Billy O'Dell of Newnan at right half, and Crimmins Hankinson of Waynesboro at fullback; juniors Ken Moore of Calhoun at left half and Red Whitten of Macon at fullback, and senior Pooley Hubert of Waynesboro at quarterback.

Avery and Bowen, each of whom has been named Clemson's "lineman of the week" this fall, have been out with injuries much of the season.

Moore, who set a scoring record at Calhoun during his 1948 prep days, is still in collegiate circles because of a two-year Marine stint.

Priester got his chance with the first team when regular Nolten Hildebrand was injured during the Miami contest.

Solunar Fishing Guide

By JOHN ALDEN KNIGHT

The Major Periods are shown in boldface type. Those begin at the time shown and last for an hour and a half or two hours thereafter. The Minor Periods, shown in regular type, are of somewhat shorter duration.

November	Minor	Major	Minor	Major
	A.M.		P.M.	
4 Wednesday	11:15	5:05	11:45	5:30
5 Thursday	12:00	5:50	12:35	6:10
6 Friday	5:40	11:50	6:00	....
7 Saturday	6:30	12:15	6:45	12:35
8 Sunday	7:15	1:00	7:35	1:25
9 Monday	8:05	1:50	8:30	2:20
10 Tuesday	8:55	2:40	9:20	3:10
11 Wednesday	9:50	3:35	10:15	4:05
12 Thursday	10:45	4:30	11:05	4:55
13 Friday	11:35	5:20	11:50	5:40
14 Saturday	....	6:05	12:20	6:30
15 Sunday	12:40	6:55	1:10	7:25
16 Monday	1:35	7:50	2:05	8:15
17 Tuesday	2:25	8:45	3:00	9:10
18 Wednesday	3:20	9:40	3:55	10:55

SEE
HERB PARSONS
Shooting Exhibition
3:30 P. M. SUN., NOV. 8TH.
Capitol Gun Club
off Hollywood Road
USING WINCHESTER GUNS AND AMMUNITION
ADMISSION FREE!
SPONSORED BY
KING HARDWARE CO.

FULLY AGED
CENTURY CLUB
Light and Mild
90 PROOF
STRAIGHT BOURBON WHISKEY
THIS WHISKEY IS 4 YEARS OLD • NATIONAL DISTILLERS PRODUCTS CORP., N. Y.

Best Choice of the Big Four
IMPERIAL
Proved by taste
Proved by smoothness
Proved by popularity
Of America's 4 largest-selling whiskies you'll find no other matches Imperial in smoothness, in flavor, in quality.

MRS. O. B. KEELER AUTOGRAPHS "THE BOBBY JONES STORY"
Purchasers Are, L-R, Janice Phelps, Mrs. Grady McDonald and Ralph McGill

THE SPORTLIGHT

A Wonderful Tale: Keeler's Bob Jones Story

NEW YORK, Nov. 3 — Two books have appeared lately from stars who displayed their wares originally in the South, although both covered a lot more ground later on.

Grantland Rice

The first is O. B. Keeler's story of Bobby Jones and his 13 major golf championships. It's really a story of Bobby from the age of seven to the age of 28, when Jones retired.

But the story is the chronicle of those 13 national and international crowns.

The other is "The Herman Hickman Reader."

In the Bobby Jones Story there is a vivid contrast which adds flavor to the book. It might be added that Keeler, a brilliant writer, traveled some 120,000 miles to keep a first-hand record of every stroke Bob played in tournaments.

The contrast in performance is contributed by Bob's golf. At the age of 14 he flared across the golfing world like a comet. I can testify that at that age he was as fine a shotmaker as he ever was later. What he lacked was experience. Great things were expected of him at once. When a chubby kid of 14, he could shoot 66's and 68's. But not in competition.

He went for seven long years without winning anything of importance. He was beaten by Chick Evans, Jess Sweetser, Walter Hagen, Gene Sarazen—by almost anyone who came along. From 14 to 21, he fell before the blades of nearly all who met him. Bob had about given up hope and then, at 21, his time had come.

From 1922 to 1930 Jones was something else again. In those nine years, he had "stormed the impregnable quadrilateral of golf," as George Trevor put it. He had won the four major championships of golf in one year. But, as O. B. points out, he had done something more. He had finished first or second 11 times in those 12 starts against the greatest golfers in the world. That, according to Keeler, was more important than even the famous grand slam.

This is a wonderful tale—this story of Bobby Jones by O. B. Keeler. It is well worth reading. It's the story of a great man by a great writer—the story of a man who performed incredible deeds.

"The Herman Hickman Reader" comes from a country boy—a great football player who has given you some of his literary favorite verse, prose—a collection of all the things that impressed his 320 pounds.

Herman has lived a great and active life. He was a fat boy as a young football player, but for all his fatness he was as great a guard as I have ever seen, for, with all that fatness he had amazing speed and quickness. His mind is even more active than his tremendous body.

Drobny Wins

SANTIAGO, Chile, Nov. 3 (AP)—Jaroslav Drobny of Egypt defeated Rubio Rangel of Brazil, 6-2, 6-3, 6-2, in the first round of the South American Invitation Tennis tournament today. Drobny, an exiled Czech, is top seeded player in the tournament.

FROM SCOTLAND TO YOU
MARTIN'S ORIGINAL V.V.O. BRAND
BLENDED SCOTCH WHISKEY 86.8 PROOF
IMPORTED BY McKESSON & ROBBINS, INC.
NEW YORK, N. Y.

Jordan Up, Tigers Drill For Miami

Littles in Hospital, Won't Make Trip

Special to The Constitution

AUBURN, Ala., Nov. 3—Head Coach Ralph Jordan came out of his sickbed today to supervise Auburn preparation for Friday night's game with Miami, but two other key Plains people went on the inactive list.

Right halfback Charlie Littles, out intermittently this year with a broken blood-vessel, was taken to a Montgomery hospital with what was feared to be a gall bladder ailment.

Line Coach Shot Senn, who like Jordan has had flu, went to Lee County Hospital. A slipped spinal disc was added to Senn's troubles today.

Neither Senn nor Littles is expected to accompany the Plainsmen to Miami this week.

Jordan got back on the job with little apparent effects from his siege. "We've got plenty of work to do," he said, "and we've got to do it in a hurry."

Auburn will be a two-touchdown favorite over Miami but Plainsmen coaches are alert for trouble on the Hurricanes' home field.

The Plainsmen will finish work for the game here tomorrow and fly to Miami Thursday.

TIGER SCRATCHES: Charlie Hataway, Al Brame and **Ed Baker** missed yesterday's rough work with bruises but will play Friday night, . . . Auburn's rushing offense is 40 per cent better than in 1952. The Plainsmen already have gained 33 more yards than the entire 1,351-yard output of a year ago. . . . With **Littles** out, **Bobby Duke** will step into the **Vince Dooley**-unit backfield this week while also holding down his regular job with the **Bobby Freeman** second unit. Quarterback-right half **Joe Davis,** seasonlong utilityman, will relieve him on both units.

BOBBY JONES BOOK

Mom Keeler Signs 'Em As Atlantans Buy 'Em

By BERT PRATHER

The younger set, especially the ones who have grown up since 1930 and are inclined to the belief that Texan Ben Hogan is the greatest golfer of all time, should have been on the sixth floor of Davison's Tuesday afternoon where Mrs. O. B. (Mommer) Keeler was autographing copies of the book, "The Bobby Jones Story."

This book, compiled from the writings of the late O. B. Keeler and edited by Mrs. Keeler and Grantland Rice, and carrying the byline of the latter, is just what the title implies, the true story of Bob Jones from the time he swung his first club as a 7-year-old until his great Grand Slam victory in 1930. That was the year he retired after winning the British and American Amateur championships and the U.S. and British Open crowns.

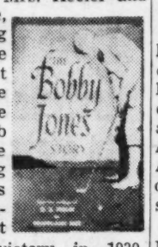

Keeler, the man who traveled some 120,000 miles with the fabulous Georgian and saw him win 13 major championships and retire at the age of 28, was the greatest authority on Jones. And assembling into book form of his stories, written from the scenes of his triumphs, and losses, too, should convince anyone who reads this new book just who was the Emperor of Golf.

If yesterday's turnout at Davison's tea room is an indication of the interest in Mommer's book, it should find its way into thousands of golf and sports-minded homes throughout the world.

All Atlanta golf clubs, golf associations and the newspaper fraternity, of which O. B. Keeler was one of its most beloved members, were represented at yesterday's autograph party, sponsored by Davison's and the Atlanta branch of American Penwomen.

Bob Jones was unable to be present himself, but was represented by his charming wife Mary. There is a chapter in the book about Bob and Mary's wedding as only O. B. could write it.

Pretty Helen Hampton, a well-known golfer from Chattanooga, came down for the party. Dot Kirby, our '51 National Amateur champ, was there, of course, along with State Women's Golf Assn. president Mattie Tumlin of Americus and all the good ladies of the Atlanta Women's Golf Association.

Editor Ralph McGill and Sports Editor Furman Bisher of The Atlanta Constitution, and O. B.'s long-time associates, sports editors Ed Danforth and Ed Miles of The Atlanta Journal, were among the many newspapermen present. This list could go on and on, for nearly everyone who knew and loved O. B. came to greet Mrs. Keeler and purchase a copy of the book during the two-hour party.

It is a great book about a great man by a great man.

Crackers Win TV Bout

Continued From Page 9

not make the official minutes. However, it was discussed both in and out of the meeting room.

Sentiment among directors is against breaking the color line in 1954. Most of them agree with Hurth, however, that this is a matter for individual owners to decide.

Mann, only owner with Negro players on his roster, reiterated his statement, "If we have any Negro players capable of making the Crackers next spring I'll make a decision at that time. At present I have no comment.

Much of today's program was devoted to study of a revised constitution submitted by Mann, Ed Barry of Memphis and Hurth. The directors did not give it the official stamp. Other changes will be made, and action on the matter will be taken at the next meeting. The date hasn't been set.

The group adopted a 1954 schedule. Atlanta will open the season in Mobile April 9, raise its home curtain April 13. The season closes Sept. 6 and the All-Star game is booked for July 15.

Since no further business was before the house, the second day of the meeting was canceled.

Look at THIS VALUE
Fleischmann's Preferred
BLENDED WHISKEY
90 PROOF
65% GRAIN NEUTRAL SPIRITS. THE FLEISCHMANN DISTILLING CORP., PEEKSKILL, N.Y.

TECH TICKETS
HOMECOMING GAME
CLEMSON vs. TECH
GAME, SATURDAY, NOV. 7
Tickets $3.60
ON SALE AT
Muse's
The Style Center of The South
PEACHTREE, WALTON & BROAD

SENSATIONAL! NEW!
The "MILLION DOLLAR" PAL INJECTO-MATIC RAZOR
Razor in Travel Case value $1.50
10 PAL Injector Blades value 39¢
VALUE $1.89
SPECIAL 89¢
MAKES ALL OTHER RAZORS "OLD FASHIONED"
Rexall LANE DRUG STORES

GILBEY'S DISTILLED LONDON DRY GIN
dry clear right proof 90 PROOF right taste

The world agrees on "GILBEY'S PLEASE"
Gilbey's Distilled London Dry Gin. 90 Proof. 100% Grain Neutral Spirits. W. & A. Gilbey, Ltd., Cincinnati, Ohio

When you know your beer
. . . IT'S BOUND TO BE BUD
Those who *know*...buy Bud.
For Budweiser is beer at its best for a very good reason...it is brewed and aged by *the costliest process known* to give Budweiser the distinctive taste that has pleased more people, by far, *than any other beer in history.*

Order Budweiser® Today
Enjoy Michelob....served on draught *only*....another masterpiece by the brewers of Budweiser.
ANHEUSER-BUSCH, INC.
ST. LOUIS, MO. NEWARK, N. J.
153-1

WHERE SEC PLAYERS COME FROM

STATES CONTRIBUTING TO SOUTHEASTERN CONFERENCE FOOTBALL

TEAMS	ALABAMA	LOUISIANA	MISS.	GEORGIA	TENN.	KENTUCKY	FLORIDA	PA.	TEXAS	OHIO	N. Y.	VIRGINIA	ILLINOIS	N. J.	INDIANA	MISSOURI	N. C.	W. VA.	MASS.	ARK.	MICH.	S. C.	MD.	CALIF.	CONN.	Pct. Home States	Pct. Southern Boys	No. of States Rep.
Auburn	33	0	0	3	1	0	0	1	0	1	0	0	0	2	0	0	0	0	0	0	0	0	0	0	0	.805	.902	6
Kentucky	0	0	0	1	2	54	0	5	0	3	1	0	0	2	0	0	0	0	0	0	0	0	0	1	1	.771	.814	9
La. State	3	37	2	0	0	0	1	0	1	0	1	0	0	0	0	0	0	1	0	2	0	0	0	0	0	.770	.896	8
Ole Miss	1	0	36	0	6	0	2	1	1	0	0	0	0	1	0	0	0	0	0	1	0	0	0	0	0	.734	.919	8
Tulane	2	48	6	1	0	0	4	0	6	0	1	0	0	0	0	1	0	0	0	1	0	0	1	0	0	.676	.859	10
Alabama	36	0	3	1	0	0	3	3	1	0	0	0	3	1	1	1	0	1	1	0	0	0	0	0	0	.654	.782	12
Florida	2	0	0	9	3	0	34	1	4	0	0	0	1	0	0	1	0	0	0	0	0	0	0	0	0	.618	.907	8
GEORGIA	3	0	1	28	0	0	2	5	0	1	3	0	2	0	0	0	0	0	1	0	0	0	0	0	0	.609	.739	9
GA. TECH	2	0	1	28	8	1	3	1	0	0	0	1	0	0	0	1	3	0	0	0	0	0	0	0	0	.571	.959	10
Miss. State	5	1	22	0	6	0	1	4	0	2	0	1	0	1	0	0	0	1	0	0	1	0	0	0	0	.478	.869	11
Tennessee	0	0	0	1	20	0	1	2	0	4	4	5	1	0	1	0	2	2	2	0	1	0	0	0	0	.446	.688	13
Vanderbilt	2	1	2	2	15	1	2	3	2	2	0	2	0	0	4	2	1	0	0	0	1	1	0	0	0	.340	.674	16
Total	89	87	73	74	61	56	53	26	15	14	11	8	8	6	6	6	6	5	4	4	3	1	1	1	1			16

ALABAMA AND LOUISIANA TOPS

Georgia Grows Gridders, Too, State Ranks Third in SEC

By EDWIN POPE

Georgia's streamlined high school football program, a giant stride ahead of the thin old days, continues to turn out top-grade college talent.

Four years ago, Crackerland ranked eighth in Dixie as a contributor to Southeastern Conference football. Last year the state zoomed to third. This year it held the No. 3 spot.

The state of Alabama has chipped in the most players to SEC clubs—89. Louisiana is second with 87, Georgia third with 74. Louisiana is a newcomer in the upper bracket and its emergence is due in part to a revised program with less emphasis on long-distance recruiting.

The Constitution's annual survey also shows that Auburn leads the league in percentage of home-state boys, percentage of native southerners, and least number of states represented on its roster.

The Plainsmen haven't the most native sons. They have 33, and Kentucky's 54 is tops. But Auburn's .805 home-state percentage edges the Wildcats' .771. (Kentucky issues a huge varsity roster while most SEC offices list their varsity strength closer to the size of actual traveling and playing squads.)

Georgia and Tech each have 28 native Georgians aboard. Tech sets the circuit pace in percentage of southern boys with .959—a whopping 96 per cent native Dixie. Georgia has .739 southern personnel.

But Georgia's home-stater average leads Tech, .609 to .571.

Vanderbilt has players from the most states—16. The Commodores also have the lowest total of native sons—15; lowest percentage of home-staters—.340, and lowest percentage of southerners—.674.

Both Georgia Coach Wallace Butts and Tech Coach Bobby Dodd attribute this state's excellent college-player production to improved facilities, planning and coaching techniques.

"Today's prep coaches are a lot better than the old-time ones," Butts says. "They know football and how to work with young boys. And they not only are turning out more and better players but higher-type boys, too."

Dodd feels that the number of Georgians seeing action in the super-tough Dixie Dozen is a golden tribute to better organization of prep athletics in this state. "Today," he says, "there are about 180 teams playing Georgia high school football. Twenty-three years ago, when I first came to Tech, there must have been fewer than 50."

Besides the evenly divided 56 Georgians at the Atlanta and Athens institutions, there are nine at Florida, three at Auburn, two at Vanderbilt, and one each at Kentucky, Tulane, Alabama and Tennessee.

McHan's Great Job Nets AP Back of Week Pick

NEW YORK, Nov. 3 (AP)—Observers who saw it have called Lamar McHan's performance in leading Arkansas to a 41-14 upset victory over the Texas Aggies one of the greatest individual efforts in Southwest history.

And their votes were prominent among those which have given McHan the nomination as the Associated Press back of the week.

Lamar McHan

The rangy, homegrown tailback from Lake Village, Ark., scored two touchdowns, passed for two more, set up a fifth with his passing, intercepted a pass, blocked, tackled, punted, kicked off and called signals.

The 190-pounder, a quarterback until this season, proved he hadn't lost his touch in that department by hitting an amazing 11 of 13 passes for 184 yards in the decisive defeat of the favored Aggies. He ran for an additional 73 yards, averaging 35 yards per punt and when a teammate missed the first conversion attempt McHan, who never had kicked an extra point before, toed four in a row over the crossbar.

McHan had to put on an outstanding exhibition to edge Oregon's George Shaw, Maryland's Bernie Faloney, and Minnesota's Paul Giel to gain the selection.

Giel, last week's choice, showed a nationwide television audience near perfection in single wing tailback play against Pitt. Giel ran for three touchdowns, setting one of them up with a scintillating 65-yard punt return.

Larry Grigg of Oklahoma, Tom Theodose of Richmond, Don King of Clemson, Jimmy Wade of Tennessee, Corky Tharp of Alabama, Bob Hardy of Kentucky, Dougal Cameron of Texas, Howard Cassady of Ohio State, Paul Cameron of UCLA, Pat Stark of Syracuse, Carroll Lowenstein of Harvard, Bob Garrett of Stanford, Dick Lalla of Colgate, and Henry Ford of Pitt were the other backs who received nominations.

BOXING

Davey Faces Big One In Andrews Tonight

DETROIT, Nov. 3 (AP)—Chuck Davey faces possible fistic oblivion tomorrow night when he seeks revenge against Al Andrews, a promising newcomer, in a 10-round bout in Olympia Stadium.

A busy bee from Superior, Wis., Andrews floored Davey and won a unanimous 10-round decision in September at Saginaw, Mich. Another loss might drop Davey, a familiar TV figure, from the "big time" ranks.

Starting at 10 p.m. (EST), the bout will be broadcast and telecast nationally.

Andrews, the eldest of eight children—all boys—began his pro career in July, 1952. His record shows 22 victories, four losses and one draw.

A quick mover but a powder puncher, the 23-year-old Andrews has scored only three knockouts. He takes a good punch, however, and never has been kayo'd.

The fight is being called even at "6-5, pick 'em," but Davey is expected to be a slight favorite at ring time. The East Lansing, Mich., boy has trained hard and long for this one, boxing more than 60 rounds in contrast to the mere 20 for the first Andrews go.

NEEDS A VICTORY
Chuck Davey

LONDON — Yolande Pompey, third ranking light heavyweight contender from Trindad, knocked out Ray Barnes of Detroit in 2:03 of the fourth round of a 10-round bout in Harringay arena.

HONOLULU — Lightweight Bobby Why of Los Angeles last night scored a technical knockout in the first round over Aladino Gusman of Honolulu, who never landed a punch. The fight was scheduled for 10 rounds, but after Why knocked down Gushman four times the Honolulu fighter's handlers threw in the towel.

MACON — Danny Nardico of Tampa, Fla., third-ranking light heavyweight, will square off here Thursday night in a 10-round boxing match with Jackie Bennett, young heavyweight from New York City. The bout will be held at City Auditorium.

Thomas Takes CCCC Honors

Carol Thomas, former University of Georgia beauty queen, added another trophy to her collection when she defeated Janice Phelps, 5 and 4, to capture the women's club championship of Capital City Country Club.

Dot Staton won the consolation title, defeating Charlotte Bagley, 7 and 5. Mrs. Albert Donnaud defeated Mrs. Clyde Wilkins, 5 and 4, to take the first flight, while the consolation trophy went to Mrs. Gordon Clay by default.

Tech Vaults To Sixth In AP Poll

NEW YORK, Nov. 3 (AP)—Notre Dame — surprise! — continues as the nation's number one college football team in the weekly Associated Press poll. And Southern California took the biggest plunge of any of the leaders—10 lengths from seventh to 17th—after that rude 13-7 shocking by Oregon.

After last week's decisive victory over Navy, Notre Dame polled the season's strongest first-place vote—90 of 134 votes and 1,243 points on the usual basis of 10 for a first place ballot, nine for second, etc.

Maryland continued in second place with 1,087 points and Baylor held third with 906. Behind them were Illinois, Michigan State, Georgia Tech, West Virginia, Oklahoma, UCLA and Duke. In the second 10 are four other SEC teams: Ole Miss, 12; Kentucky, 14; Auburn, 15; Alabama, 20.

The first ten (first place votes and team records in parentheses)

		Points
1.	Notre Dame (90) (5-0)	1,243
2.	Maryland (21) (7-0)	1,087
3.	Baylor (7) (6-0)	906
4.	Illinois (5-0-1)	782
5.	Michigan State (5-1)	553
6.	Georgia Tech (5-1-1)	545
7.	West Virginia (10) (6-0)	504
8.	Oklahoma (1) (4-1-1)	499
9.	UCLA (1) (6-1)	363
10.	Duke (6-1)	217

THE SECOND TEN: 11. Stanford (1) 183; 12. **Mississippi** (1) 180; 13. Minnesota 171; 14. **Kentucky** 159; 15. **Auburn** 97; 16. Ohio State 84; 17-18. Michigan (1) and Southern California 79 (tie); 19. Texas 51; 20. **Alabama** 41.

Hardeman Case Puzzles Tech

Continued From Page 9

performances would be pointed out as superb.

He has torn off 287 yards in 56 rushes for a fine 5.1-yard average. But it doesn't stand up beside the 776-yard tot. l he racked up as a '52 All-America.

He has scored 24 points. But he made 54 last year.

And he has not ducked and wrenched and fought to the key runs that had been his old forte.

But, any way you look at it, a revived Hardeman would mean plenty to the Jackets in their drive through a gauntlet which includes among its hurdles Clemson here Saturday, Alabama, Duke and Georgia.

THE BRIEFCASE: Fullback **Dickie Mattison,** baby-faced freshman powerhouse from Charlotte, is moving toward second-string status . . . Top recent comers at The Flats have been guard **Jake Shoemaker** and end **Jimmy Durham. Shoemaker** came off the injury list to shine against Vanderbilt. **Durham made two** outstanding catches in the 43-0 thumping of the Commodores and **Dodd** and end coaches **Sam Lyle** and **Tonto Coleman** called his final shoestring effort "miraculous." . . . If you want seats for the Homecoming squabble with Clemson, you'd better hustle. Tech ticket-office attaches are figuring on at least 35,000 fans at Grant Field. Clemson disposed of 6,000 ducats, and about 1,500 more will go free to high school seniors throughout Georgia.

GM To Radio Army-Navy Too

DETROIT, Nov. 3 (AP)—General Motors announced today it will sponsor a nationwide radio broadcast of the Army-Navy football game Nov. 28 in addition to its telecast of the game.

GM said it was adding the radio broadcast because of the public's "high interest." The radio and telecasts will be separate. The game is TV's "Football Game of the Week."

Broyles Speaks At ABC Dinner

Frank Broyles, Georgia Tech backfield coach, will be the principal speaker at tonight's Atlanta Boys Club football dinner.

The program will start at 7 p.m. All ABC team members are invited together with five representatives each from the remaining teams in the ABC league.

Florida-Georgia Football Fans
— ATTENTION —
ROOMS AVAILABLE
at Jacksonville Beach
Jacksonville Beach Chamber of Commerce

insist on EXTRA value!
Old MISTER KENTUCKY
FULL 90 PROOF
FULL 6 years old
Kentucky Straight Bourbon Whiskey
Bottled by Kentucky Distilling Co., Inc. Erlanger, Kentucky

For a real bargain—get a real truck!

SURE, you can save a few dollars now on a truck price-tagged slightly less than a GMC. But if you want a bargain that will still be a bargain after years of hard truck-work, ask these questions *before* you buy:

Does the truck give you a GMC's 105 H.P.? That's up to 19% *more* power than comparable sixes. It hustles a GMC's top loads up tough pulls—without engine strain.

Does it have a GMC's 8.0 to 1 super-high-compression? That gives you quicker getaways—more drive—better mileage. All on regular gas.

Does it offer a GMC's engine- and driver-sparing Truck Hydra-Matic*? With it, you say good-bye to gearshift wrestling. No more clutch repairs. Maintenance costs shrink.

Does it have the extra protection of a GMC's self-energizing brakes? The extra comfort of a GMC's "Six-Footer" cab? The handling ease of a GMC's ball-bearing steering action?

If all the answers are "yes," you have a *real* bargain—a GMC. And there are 19 handsome ½- to 1-ton models to choose from. How can you lose?

**Standard equipment on Package Delivery chassis; optional at moderate extra cost on all others.*

ATLANTA — GMC Truck and Coach Division, 231 Ivy St., N. E., Factory Retail Store
CANTON — Canton Motor Sales, 110 North Street
CARTERSVILLE — C. D. Shaw Truck and Tractor, 284 N. Erwin St.
DALLAS — Jones Motor and Appliance Co.
MONROE — Murray Motor Company, 116-120 Lumpkin St.
BUFORD — Auto Service and Wrecking Co., 7-9 Scott St.
CARROLLTON — W. P. Beck, 9 N. Tanner St.
COVINGTON — Trainer Motor Co., 302 Clark Street
GRIFFIN — Milling Motor Company, 122 S. 8th Street
NEWNAN — K. O. Cole, Greenville St. Ext.

You'll do better on a used truck with your GMC dealer

"Goo" CAN CHOKE THE POWER AND LIFE OUT OF YOUR CAR'S ENGINE

Amazing ALEMITE CD-2 cleans out engine "goo" in 50 miles of driving OR MONEY BACK!

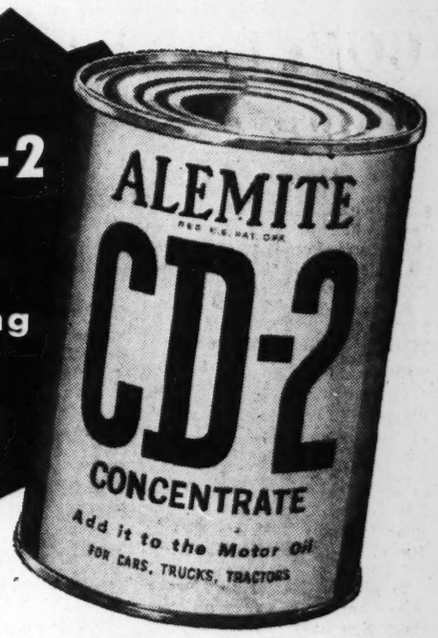

If you could see the thick, gummy, ugly "goo" that forms inside your engine every minute you drive, you'd know why car manufacturers recommend that you add a can of Alemite CD-2 to your crankcase with every oil change—to clean your engine and KEEP IT CLEAN!

CD-2 Must Work or Money Back

Sludge, carbon and other kinds of engine "goo" cause valves and rings to stick, rob you of power, waste gas and oil, bring on costly troubles. Alemite CD-2 is GUARANTEED to dissolve and remove "goo"! CD-2 cleans and quiets your engine—frees sticking valves, rings and hydraulic valve lifters—wakes up lost power—helps assure peak performance and economy. Does all this—while you drive—*or your money back!*

There's Absolutely Nothing Like CD-2

Alemite CD-2 is not be to confused with mere "additives." CD-2 is a concentrated, DOUBLE-STRENGTH formula of six 100% ACTIVE ingredients. No watery liquids to boil away in a few miles—no wasteful, non-active substances.

Double-strength CD-2 goes to work the minute you add it to your oil; *keeps* working every mile you drive till your next oil change. So get genuine Alemite CD-2 and get all these important advantages . . .

1. Gives any engine an on-the-road tuneup—new power, new performance, new life!
2. Frees sticky, noisy valves, rings and hydraulic valve lifters.
3. Dissolves and removes lacquer-like deposits on valves and pistons.
4. Eliminates damaging rust and bearing corrosion.
5. Banishes harmful crankcase sludge and "goo."
6. Gives oil extra wear-resistant quality.
7. Keeps new engines new—helps avoid costly repairs.

Only $1.35 at your car dealer, service station or garage

A PRODUCT OF SW STEWART WARNER
ALEMITE CD-2
UNCONDITIONALLY GUARANTEED BY ALEMITE

Hear John Cameron Swayze and the News every Tuesday, Thursday and Friday night on NBC. See local newspaper for time and station.

Dulles Doubts Reds Want Korea Peace Conference

Points to Reluctance of Moscow; Ridgway Appears More Hopeful

By WALTER H. WAGGONER
New York Times News Service, Special to The Atlanta Constitution

WASHINGTON, Nov. 3—Secretary of State Dulles said today that the Communists may not want to hold a Korean peace conference.

The secretary, in news conference remarks later released for quotation, declared that "there is some reason on our part to fear that the Communists do not want to have serious talks about any concrete subject."

Dulles referred not only to what he called the "wooden inflexibility" of the Communist representatives now discussing the prospects for a Korean political conference at Panmunjom, but also to the reluctance of the Soviet Union to discuss Germany and Austria.

While the secretary was cautioning against "a confident view" that the Communists really want a Korean conference, Gen. Matthew B. Ridgway, Army chief of staff, was expressing a more hopeful outlook.

RETURNS FROM TOUR

Ridgway, who returned this morning from a nine-day inspection tour of the Far East and Alaska, said on his arrival at the airport that he did not believe that the Communists would renew the fighting in Korea.

"I didn't see any evidence," he declared, "to indicate that the Communists won't abide by the armistice."

When Dulles was reminded that Arthur H. Dean, the U.S. representative now talking with the Communists at Panmunjom, had said he believed the Communists did want a political meeting, the secretary acknowledged that Moscow and Peiping might differ in that respect, and he said he hoped they did.

He added, however, that his skepticism was based on "an over-all survey and the general reluctance of the Soviets to enter into discussions."

Asked whether he thought the Chinese were more anxious than Moscow for a Korean conference, or less so, the secretary replied: "I just don't know. They might be less anxious. But we continue to have hopes in that respect."

ALL OF A PATTERN

He said that the Soviet resistance to talks on Germany and Austria and the Communist "inflexibility" at Panmunjom were "perhaps all of a pattern."

"We hope very much," he continued, "that there will be a disposition to have political talks with respect to areas of tensions but there is, so far, very little to encourage us."

Dulles praised Dean highly for his "great skill, resourcefulness and patience" in handling the Panmunjom talks. His doubts about Communist willingness to hold a political conference appeared in rather sharp contrast, however, with Dean's earlier expressions of confidence.

SEEM ANXIOUS

Even today, reports attributed to high Allied sources in Panmunjom view the Communists as seeming to want a Korean peace conference badly enough to make some compromises on the terms for arranging it.

Before Dean left other State Department officials also said that the Chinese Reds, at least, seemed anxious to reach a Korean settlement through a political conference.

This anxiety was traced in part to the economic pressures on Peiping developing from the highly effective Allied trade restrictions against the Communist mainland.

It is widely assumed that these restrictions would be substantially eased as soon as peace was restored in Korea and Red China lost its identification as an aggressor.

Associated Press Wirephoto

BONES PRAISED—HOLLYWOOD, Nov. 3—Screen newcomer Sara Share, 22 and blond, has been named by the National Illustrators League as the most perfectly boned female in the Americas. "Her bone perfection expresses great health and vitality," declared Fritz Willis, president of the organization. In addition to bones, she has 37-inch bustline, 23-inch waist and 34-inch hips.

Swiss Team Man Walks Out, Hits Red Tactics in Persuading Captive

By JAMES MORRISSEY

PANMUNJOM, Wed., Nov. 4—(AP)—The Swiss member of a neutral nations team supervising Communist explanations to Chinese prisoners walked out today in protest against tactics used by Red officers attempting to persuade a captive to return to communism.

The Red political officers, rebuffed overwhelmingly again by the anti-Communist PWs, had worked on the prisoner for more than an hour when the Swiss delegate walked out.

The prisoner was returned to his compound and the Neutral Nations Repatriation Commission met to decide on the next step.

The prisoners, hysterical, argumentative and weeping, went before Red explainers already stung by a 30-to-1 defeat in four previous sessions with balky PWs.

ONE RETURNS

In the first hour of interviews, only one of the prisoners elected to return to Red China where the Communists had promised them a happy homecoming, jobs and forgiveness.

One by one the prisoners, who shouted down a pre-interview attempt to "soften" them with loudspeakers blaring propaganda, shouted curses at the stiff-faced Chinese political officers and cried "Come with me to Formosa" when the explainers urged "Come home."

The prisoners first were asked to listen to a broadcast Communist plea, but they sang, shouted, marched and waved flags instead.

Then they marched in orderly fashion to a center where Communist agents tried to explain personally why the prisoners should give up their opposition to communism.

JEER BROADCAST

The prisoners responded with jeers and hoots that could be heard a mile away.

The Communists claimed their attempt to broadcast pleas to the prisoners was hampered by weak loudspeakers.

The Red announcers said: "We know that you were scared during the time of American custody but now the Neutral Nations Repatriation Commission can definitely guarantee you will go back to your homeland. They will protect you by all means. Don't be deceived. Make up your minds quickly and come home."

Hoots and jeers answered the plea.

The 403 Chinese prisoners from Camp D-28, where a sensational murder inquiry was held this week, began moving into the interview tents at 9:51 a.m. (7:51 p.m. EST Tuesday).

SHIFT PROPAGANDA

The Red political agents shifted their propaganda barrage to the Chinese after cocky North Korean captives rejected repatriation 25 to 1. Only 19 of 483 North Koreans interviewed yesterday asked to go home.

The Communists for the second day tried their new method to weaken the captives' resistance to repatriation by attempting an hour-long "all is forgiven" loudspeaker appeal before the interview began.

U.N. IS BEST HOPE

In his column on Page 4, Harold Martin explains why the United Nations, weak as it is, is still the world's best hope.

Dies of Injuries

STATESBORO, Nov. 3 (AP)—Taft Griffin, 43, of Claxton, died in a Bulloch County hospital today of automobile accident injuries. He received the injuries in a crash on U.S. 280 east of Claxton about nightfall Sunday.

GREETED BY 6 NUNS

Quint Marie Dionne Starts Life in Convent

QUEBEC, Nov. 3 (AP)—Marie Dionne of the famous quintuplets today entered the cloistered life of a Roman Catholic convent.

Six of the 43 nuns at the Convent of Les Servantes du Tres Saint-Sacrement (Servants of the Blessed Sacrament) welcomed her with the kiss of peace to a life of prayer, silence and contemplation.

Marie Dionne

Clothed in a gray coat and blue hat with a red feather, she was accompanied by three of her 19-year-old quintuplet sisters—Yvonne, Annette and Cecile—her mother, Mrs. Oliva Dionne; a married sister, Mrs. Maurice Girouard of Waterloo, Que., and an unmarried sister, Pauline.

The fifth quintuplet, Emilie, remained at a convent at Nicolet, is studying household science with Annette and Cecile. Yvonne is a fine arts pupil in Montreal.

A few minutes after arrival Marie appeared behind a grill clothed in the somber black vestments with white veil of a postulant, or beginner, in the order.

The grill was opened and Marie talked for a few moments with her sisters. Then she tearfully embraced them and her mother. Sobs and words of parting could be heard.

Marie will be a postulant for six months, then for two years a novitiate. If she wishes to continue her austere life, she must renew vows of poverty, chastity, obedience and silence every year for three years. After this, she may take her perpetual vows—renounce the world for the rest of her life.

Gen. Vandenberg At Walter Reed

WASHINGTON, Nov. 3 (AP)—Gen. Hoyt S. Vandenberg, former Air Force chief of staff, has been undergoing treatment at the Walter Reed Medical Center since Oct. 3, the hospital disclosed today.

Neither the treatments nor the cause of Vandenberg's illness was given.

GOPs Lost 2 Tests in Key Jersey; Wagner Sweeps to Victory in N.Y.

Continued from Page 1

Stanley snowed under Republican Ted Dalton to turn back the GOP's strongest attempt to win the governorship of the Old Dominion State in 30 years.

Returns from 1,620 of the state's 1,815 precincts gave Stanley 181,167 votes to 140,635 for Dalton.

NEW YORK

New York—Democrat Robert F. Wagner Jr. ran two-to-one ahead of Republican Harold L. Riegelman and Independent Rudolph Halley to win election as mayor of New York City. Returns from 3,995 of the city's 4,217 election districts gave Wagner 970,723; Riegelman, 630,875, and Halley, 440,431.

In general, the returns were a bitter anniversary gift for President Eisenhower, who swept to office a year ago as the first Republican President in 20 years.

DOWN LINE

Although the races were local in character, Mr. Eisenhower served notice last week he wanted a Republican victory all down the line.

Republican national headquarters declined comment until the New Jersey results were firmly conclusive.

The Democrats had been expected to win the New York mayoralty and the Virginia governorship. Virginia never has elected a Republican governor.

GOP FORT

But New Jersey is a traditional Republican stronghold.

The New Jersey balloting was viewed by Republican and Democratic national leaders as a test of the Eisenhower administration's popularity and policies.

Republican National Chairman Leonard W. Hall personally campaigned for the GOP candidates for governor and Congress.

Halsted Draws 5-7 Years in Trooper Assault

Robert Lee Halstead has been sentenced here to five-to-seven years on a charge of assault with intent to murder two Georgia state troopers.

Halstead, 39, pleaded guilty before Superior Judge George P. Whitman. He was accused of shooting troopers Crawford L. Hitt and J. M. Moses March 5, when they tried to arrest him for speeding.

Both men were seriously wounded but later recovered.

Halstead, who police said was fleeing from a cattle theft charge in West Virginia, was captured an hour later by two federal tax agents.

President Eisenhower gave his personal blessings to Troast and Hetfield.

Some 100 other cities also elected mayors but many of them lacked clear-cut Democrat-Republican contests.

Dr. Walker Elected Pediatrics Fellow

Dr. John Samuel Walker of 710 Peachtree St., NE, has been elected a fellow in the American Academy of Pediatrics, the academy announced yesterday in Chicago.

The academy, which elected 168 physicians to new fellowships, now has a total of 3,810 fellows in the United States, Canada and Latin America.

6th Convention Already Listed For City in 1957

Atlanta's Convention and Visitors' Bureau has scheduled another convention four years from now.

Walter Crawford, executive vice president of the bureau, said yesterday he has scheduled a 4,000-delegate convention of the National Funeral Directors' Assn. for October, 1957.

The convention will include exhibits at the Municipal Auditorium which will cover 40,000 square feet of space. It is the sixth convention scheduled for 1957.

(ADVERTISEMENT)

COLOR HAIR JET BLACK!

Know the joy of Jet Black Hair "By Tonight"—

If your hair is dull, faded, streaked, gray or discolored and is causing you to lose out in love, romance and success . . . HERE'S THRILLING NEWS! Now, for only 75c plus tax, you can get the genuine BLACK STRAND Jet Black Hair Coloring from your druggist. See how easy it is to apply . . . see how the very first application colors your hair smooth, soft and lovely with jet black beauty . . . whether it's all your hair or when necessary just to touch-up your hair at roots, temples, parting or streaks, see how simple it is to keep your hair looking a youthful, jet black shade with BLACK STRAND Jet Black Hair Coloring.

Money Back Guarantee—Get Black Strand Jet Black Hair Coloring for only 75c plus tax, from your druggist. If you don't know the joy of jet black hair "by tonight" you get your money back cheerfully.

BLACK STRAND

5 SHADES . . . Jet Black—Black—Dark Brown—Medium Brown—Light Brown

CAUTION—use only as directed.

STRAND PRODUCTS CO., 118 S. Clinton, Chicago 6, Ill.

ALUMINUM
Roofing & Siding

5V Crimp	1¼" & 2½"	Corrug.	26 Ga.
6' Section	8' Section	10' Section	12' Section
$1.62 ea	$2.16 ea	$2.70 ea	$3.23 ea

$12.50 PER 100 SQ. FT.

CAROLINA LUMBER & SUPPLY CO.
Corner Moore and Decatur WA. 8212

Be Gay... go GAS!
for PLENTY of hot water

YOU CAN settle right down to looking at that new magazine with the comfortable assurance that the dishes are done, and the laundry too, with an automatic Gas water heater in your home. For only Gas gives you tankful after tankful of hot water *3 times faster.* You start the automatic home laundry, do the dishes—and there you are with leisure time. The household budget is better off, too . . . for an automatic Gas water heater costs less to buy and use. See your Gas Company today for the *best* hot water service.

only Gas heats water 3 times faster!

ATLANTA GAS LIGHT COMPANY

What's the actual cost of a new Kaiser?

Far less than you think!

"Cost me only $550"

says John E. Lillard, of Long Beach, Calif., who traded in his '52 model for a new Kaiser Manhattan. "No wonder I made a deal so quickly. I got a great car, and a great deal from my Kaiser dealer."

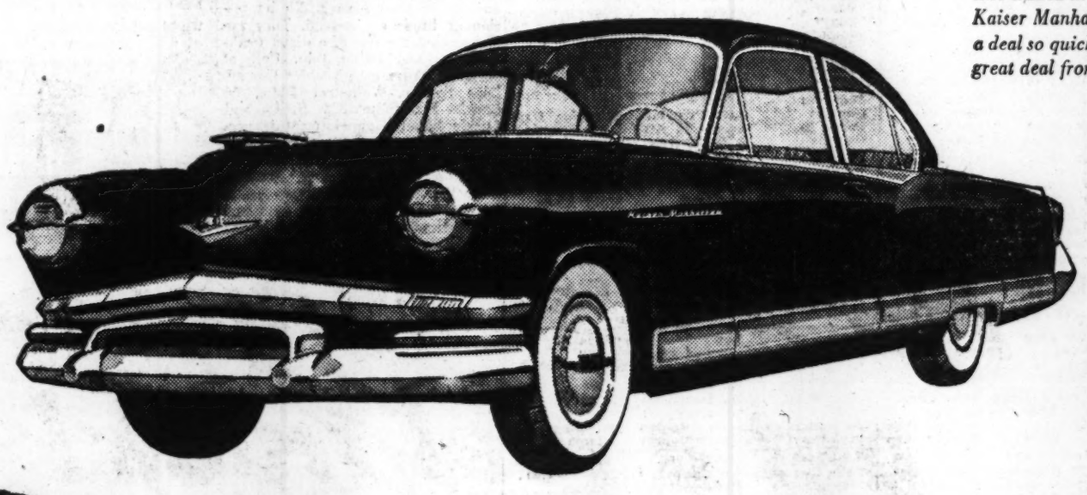

"Only $39.34 a month!"

reports Leo H. O'Neil, of Alexandria, Virginia. "That, plus my old car, got me a smart, new Kaiser Manhattan. I saw every dealer in town, but my Kaiser dealer's trade-in offer was $250 better."

"Terrific!"

That's how Helen Buff, of Sun Valley, Calif., describes the deal her Kaiser dealer gave her. "My 1950 car and $65 per month put me in a new Kaiser Manhattan," she writes. "And it's a marvelous car!"

"$30 a month!"

That's all it cost Richard Bozek, of Euclid, Ohio. The allowance his Kaiser dealer gave him on his '52 car brought the cost of his brand new Kaiser to $650 . . . which amounts to less than $30 a month!

And you get a much better car in the bargain!

Despite its record growth in seven years, Kaiser is still a relative newcomer in the automotive field. So it's important to get more Kaisers on the road—acquaint more car owners with Kaiser's great value! That's why Kaiser dealers are reported to be not only meeting—but exceeding—top prices offered by other dealers!

Kaiser offers you more *room* and *luxury* than three of the most expensive cars—plus—the largest glass area of any standard sedan, as well.

More *economy* than many so-called "low-price" cars, too! Its 28.8 miles per gallon record reported by Motor Trend Magazine proves it!

What's more you can't match Kaiser's safety and *performance* at *any* price!

See the beautiful new Kaiser Drive it and discover it's what you've waited for!

Costs you less... Kaiser... saves you more!

TV and Radio Today

'ADOPTS' BABY—Gale Storm, pretty star of "My Little Margie," plays a game of hide-and-seek with her boy friend when she becomes temporary guardian of a secretly married friend's baby on the comedy episode scheduled at 8:30 p.m. on WSB-TV today. Charles Farrell, former screen star, plays the role of her father.

NOT TRUE, CBS SAYS

Flood of Complaints On Godfrey Reported

NEW YORK, Nov. 3 (AP)—The New York Post said today CBS was being flooded with letters from radio and television fans condemning Arthur Godfrey for firing Julius La Rosa.

The Post said there had been "a niagara of letters" critical of Godfrey "with only the merest trickle of support for the big boss of the TV and radio show."

A CBS spokesman insisted, however, there was no preponderance of criticism and reported it apparently "is the normal Godfrey type of mail." But he declined to estimate what percentage of those taking a stand on the firing of La Rosa Oct. 19 was pro-Godfrey and what percentage pro-La Rosa.

"Of the thousands of letters deluging the mail room," the Post declared, "an absurdly small percentage backed Godfrey."

La Rosa, meanwhile, prepared to head for Boston late in the day to rehearse for a five-day engagement. Tom Rockwell, president of General Artists Corp. with which La Rosa has a personal management contract, said future bookings for the 23-year-old former sailor had gone well beyond the $100,000 mark.

Dorothy McGuire of the singing McGuire Sisters on the Godfrey shows, continued to maintain silence regarding her relationship with her soldier husband now in Korea. Sgt. John Brown. La Rosa has said he plans to marry Miss McGuire who has been separated from her husband several months.

Cancer Report Set On WSB-TV at 10

The second March of Medicine telecast, this time featuring a report on cancer research, will be presented on WSB-TV at 10 p.m. tomorrow. The March of Medicine programs are a regular public service feature of the NBC-television network.

Dr. David Karnofsky, of the Memorial Center for Cancer and Allied Diseases, and Dr. Harold C. Urey of Chicago, Nobel Prize winning atomic scientist, will appear on the program.

Return Engagement

Richard Egan makes his second appearance on Ford Theater in the play "Double Bet," Thursday, Nov. 26, at 9:30 p.m. over WSB-TV.

NBC Color TV Hailed In Cross-Country Test

By EMILY BELSER

HOLLYWOOD, Calif., Nov. 3 (INS)—The first coast-to-ocast demonstration of RCA's compatible color television was enthusiastically applauded today by an audience of about 1,000.

Filmland newspapermen and movie and TV executives hailed it as a harbinger of "the greatest selling force and social force of tomorrow."

The color telecast arrived on the screens of the 14-inch color receivers at NBC's Burbank Studios "as clear as a bell" from its starting point at the Colonial Theater in New York City—4,000 miles away.

At the same time, it was announced that RCA has achieved a magnetic tape recording of color TV programs, as well as black-and-white, which will permit pictures to be viewed the instant they are taken.

"NO NEED TO WAIT"

Brig. Gen. David Sarnoff, head of RCA, diescribed the magnetic tape recording this way:

"It is a method that records and reproduces pictures in motion, in black-and-white and in color, with no intermediate steps. There will be no need to wait to see the rushes."

He added that it holds great promise for motion pictures as well as television.

The importance and success of color's innovation was underlined by Sylvester L. Weaver Jr., vice chairman of the board of NBC, when he said:

"We are planning to color-cast 10 big shows for the remainder of this year, subject to approval of the Federal Communications Commission."

"REALY GREAT"

Dennis Day, one of the film personalities present, termed color television "really great," but he reserved his superlatives for the magnetic tape.

"That's the really revolutionary thing," he said.

The demonstration was a "30-minute half-live half-filmed showing with lovely singer Nannette Fabray the star.

The performance was transmitted over a 4,000-mile radio relay circuit of the Bell System and was seen on eight color TV sets in NBC's Burbank studio.

Beside each of the eight color sets was a conventional black-and-white receiver to permit better comparison between the two.

Highlights

VARIETY

Kate Smith joins the Kaeds, the Katydids and the Showtimers in a musical production number to feature the Kate Smith show. —Channel 2 at 3 p.m.

Tenor Morton Downey joins Eddie Fisher on the latter's musical show.—Channel 2 at 7:30 p.m.

Garry Moore is host to 11-year-old Frankie Avalon, a musical prodigy, on his matinee show.—Channel 5 at 1:30 p.m.

SPORTS

Chuck Davey, who lost to Al Andrews in September, will attempt to reverse the decision when he meets his former sparring partner in a return match scheduled for 10 rounds.—Channel 5 at 10 p.m.

COMEDY

Gale Storm becomes a temporary guardian of the baby of a secretly-married school chum during the My Little Margie show.—Channel 2 at 8:30 p.m.

Joan Davis' real life daughter appears in the role of Joan's co-ed sister on the comedy show, I Married Joan.—Channel 2 at 8 p.m.

FOR THE SMALL FRY

Only one element capable of killing Superman is found by Happy King, a vengeful crook once chased from the United States by the "man of steel" during "Defeat of Superman."—Channel 2 at 7 p.m.

DRAMA

"Dream House," the story of a lonely bachelor who meets and falls in love with an equally lonely and almost spinsterish woman during a vacation will be presented on Kraft TV Theater.—Channel 2 at 9 p.m.

"The Smooth Operator," a handsome young racketeer, exercises his romantic charm on daughters of wealthy families, on the FBI in Peace and War. —Channel 5 at 8 p.m.

The hunt for a man mysteriously missing occupies Det. Sgt. Joe Friday (Jack Webb) and Ed Jacobs (Barney Phillips) on Badge 714.—Channel 11 at 9:30 p.m.

In KRAFT COMEDY
Kenny Delmar

'Claghorn' Appears in New Role

Kenny Delmar, who gained fame for his portrayal of Senator Claghorn, the bumptious member of "Congress" who always had his views on any question, will be featured in the Kraft Television Theater production of "Dream House" tonight at 9 on WSB-TV.

Starring in the comedy drama will be Rod Steiger, Doris Rich and Jack Warden. Steiger portrays a lonely bachelor who falls in love with an equally lonely woman. Describing the dreams of the future rather than his life as it is, Steiger, faced with the problem of explaining the difference between his dreams and his actual circumstances, persuades the woman to marry him.

The play is by Arthur Kavanaugh, 25-year-old Broadway actor.

TONIGHT
Don't Miss "Dream House"
Kraft Television Theatre
NBC-TV You'll enjoy this story of a girl who battles thru heart-break to happiness.
You'll also enjoy the ideas for good eating the Kraft Kitchen offers.
CHANNEL 2—9:00 P. M.

TOMORROW NIGHT—WLW-A TV
THE KRAFT TELEVISION THEATRE PRESENTS
"NEXT YEAR"
CHANNEL 11—9:30 P. M.

GOING TO NEW YORK?
ENJOY B.H.V. (Best Hotel Value)
ALL ROOMS WITH RADIO
$3 from SINGLE
$4 from DOUBLE
Accommodations for 1000 guests
HOTEL CHESTERFIELD
AT RADIO CITY IN TIMES SQUARE
130 West 49th Street, New York
Write for illustrated booklet
GARAGE ACROSS THE STREET

Stays On Much Longer!
Hazel Bishop
LONG-LASTING LIPSTICK
ONLY $1.10 plus tax

21 in.
$99.95
MODEL No. 2055 IN LEATHERETTE
FULL 21 INCH MUNTZ TV!! OUT-POWERS, OUTPULLS, OUT-PERFORMS THE ENTIRE FIELD!
SOLD MUNTZ "FACTORY TO YOU". THE LOWEST PRICED NATIONALLY ADVERTISED QUALITY TV IN ALL AMERICA!!
21 in. $169.95 — MODEL No. 2159 IN WALNUT. AVAILABLE IN ALL FINISHES
27 in. $229.95 — MODEL No. 3277I IN WALNUT. AVAILABLE IN ALL FINISHES. WROUGHT IRON LEGS $10.00 EXTRA
ALL PRICES LISTED ARE CASH. TERMS AVAILABLE! PRICE INCLUDES 1 YEAR WARRANTY ON PICTURE TUBE AND 90 DAY WARRANTY ON PARTS. INSTALLATION (OPTIONAL)...$10.00. ALL PRICES PLUS FEDERAL EXCISE TAX. TRADE-INS ACCEPTED.
OUR FACTORY REPRESENTATIVES USE 21" TABLE MODEL DEMONSTRATORS
FOR A FREE HOME DEMONSTRATION
call in... CYpress 7771
come in... 338 Peachtree St.
WORLD'S LARGEST TELEVISION RETAILER
Factory to you Muntz TV
OPEN EVERY NITE TILL 10 P. M.

FRESH CHANNEL CATFISH AND HUSH PUPPIES
RIO VISTA
All You Can Eat $1.25
OPEN 12 NOON EVERYDAY
MORELAND AVE., S. E.—4 Miles South of Atlanta

HE KNOWS A PERFECT PICTURE
CROSLEY
TV with the exclusive Picture Sentry GUARDS AGAINST INTERFERENCE

"Being associated in the photography business, we know what a perfect picture should be. So our natural choice was a Crosley TV." —Mr. E. J. McMackin, 250 North Main Street, Clintonville, Wisconsin.

See the new Crosleys. They have the exclusive Picture-Sentry that wipes out interference.

21-Inch Console Television in rich comb-grain white oak or mahogany finish. Model F-21 COLH
Yours for only $3.01 a week
You can see it BETTER on a CROSLEY
©1953, Avco Mfg. Corp
FOR BIGGEST TRADE-IN ALLOWANCE SEE US:
GUNTER BROS. Inc.
500 WHITEHALL—CY. 6656 FREE PARKING
APPLIANCES · TIRES · BATTERIES · MOTORCYCLES · BRAKE SERVICE · WHEEL ALIGNMENT

(ADVERTISEMENT)
New Discovery Gives Sight Without Glasses

ATLANTA, Ga. — (Special) — If you need to wear glasses, you should be interested in a leading Atlanta optical firm's offer of their newly discovered tiny invisible contact lens which they state they couldn't make better if they charged $125.00 to $150.00, for only $50.00 complete. The reason they are able to sell them at such a low price is because they manufacture the lenses themselves in their own large laboratories. Colored lenses now available to protect the eyes from glare and to give longer wearing time. Your prescription promptly filled. Budget payments are available. These lenses are so invisible your own friends won't know you are wearing them. Made of plastics, they are so safe football players wear them. They are safer and better than glasses. No impression or fluids are needed. They are tiny—about the size of a dime, featherweight and tissue thin. Call at once at Atlanta Invisible Contact Lens Service, Volunteer Bldg., 66 Luckie St., Suite 323 Broad and Luckie Sts. No appointment is necessary. If you prefer, phone ALpine 3125 or write for free demonstration appointment or for Free Booklet. Open 9 a.m. to 5 p.m. Open nights by appointment. Branches in many principal cities of the United States and Canada.

NETWORK TIMETABLE

WED. A.M.	WSB 750 (NBC) FM 98.5 Meg.	WAGA-590 (CBS) FM 103.3 Meg.	WGST 920 (ABC) FM 94.1 Meg.	WQXI 790 (Mutual) *Network Prog.	WSB-TV—2 (NBC)	WAGA-TV—5 (CBS-D) *Network Programs	WLW-A—11 (ABC)
5 :00	S. for Today	Silent	Silent	Silent	Programs published as service to readers at no charge to broadcasters. Errors result from late program changes and should be checked with the station.		
:15	Dixie Farm	Silent	Silent	Silent			
:30	News; Dixie	Gospel Time	Hillbilly Hits	Bob McKee			
:45	Farm & Home	Farm Fest	Hillbilly Hits	Bob McKee			
6 :00	Z. Clements	News	News; H'billy	News; McKee			
:15	Jeff. Jamb.	Hillbilly	Hits; Hymn	Bob McKee			
:30	News; Sunup	Hit Revue	Musical Mom.	Bob McKee			
:45	Serenade	Early Worm	Finis J. Dake	Bob McKee			
7 :00	News	News; Early	Bob Siegrist	News; Bob	Today*	Silent	Silent
:15	Merry-Go-	Worm	LeFevre Trio	McKee	Today*; Wea.	Silent	Silent
:30	Round	Clark News	News; Weath	News	Today*	Silent	Silent
:45	News	Early Worm	Bill Lowery	Bob McKee	Today*	Silent	Silent
8 :00	World News*	News*	Bill Lowery	News; Bob	Today*	Silent	Silent
:15	Morn-	Early Worm	Bill Lowery	McKee	Today*	Silent	Silent
:30	ing	Early Worm	Bill Lowery	Bob McKee	Today*	Silent	Test Pattern
:45	Melodies	Early Worm	Bill Lowery	G. Heatter*	Today*	Silent	Early Birds
9 :00	News; Kitch-	News of Am	Breakfast	News; Bob	Today in	Silent	News
:15	en Klub	Star Wagon	Club*	Watson's	Georgia	Rel. V'wpoint	Thoughts Day
:30	Music Room	Perry's	Breakfast	Platter	Today in	School of Air	Little People
:45	Music Room	Kitchen	Club*	Party	Georgia	Lil'n Church	Little People
10 :00	Welcome	Arthur	My True	News; Bob	Ding Dong	Arthur	Cartoon Capers
:15	Traveler*	Godfrey*	Story*	Watson	School	Godfrey*	Cartoon Capers
:30	Everyday*	Arthur	Whis. Streets*	News; Bob	Glamour Girl*	Arthur	Music Shop
:45	Break Bank*	Godfrey*	Girl Marries*	Watson; Mkts	Glamour Girl*	Godfrey*	Music Shop
11 :00	Strike It	Arthur	Mod. R'mnce*	Ladies	Hawkins Falls	Arthur	Music Shop
:15	Rich*	Godfrey*	Dean Dickens	Fair*; News*	The Bennetts*	Godfrey*	Music Shop
:30	Phrase Pays*	News; W. W	Double or	Queen for	3 Steps H'ven'	Strike It Rich*	Music
:45	2nd Chance*	Rosemary*	Nothing*	a Day*	Follow Heart*	Strike It Rich*	Shop; News

WED. AFT.	WSB 750 (NBC) FM 98.5 Meg.	WAGA-590 (CBS) FM 103.3 Meg.	WGST 920 (ABC) FM 94.1 Meg.	WQXI 790 (Mutual) *Network Prog.	WSB-TV—2 (NBC)	WAGA-TV—5 (CBS-D) *Network Programs	WLW-A—11 (ABC)
12 :00	News	News	Bill Ring	C. Massey*	Peachtree	News	"Bars of
:15	Farm News	Aunt Jenny*	News	N's*; Music*	Cowboys	Love of Life*	Hate"
:30	Ga. Jubilee	Helen Trent*	Turn to a	Best on Wax	News	S. Tomorrow*	with
:45	Sunsh Boys	Gal Sunday*	Friend*	Best on Wax	"Hammer	Guiding Light*	Regis
1 :00	Markets and	Road of Life*	Finis J. Dake	News; Best	Mrs. Heck; N's	TV Ranch	Toomey
:15	Housewives	Ma Perkins*	Vep Ellis	on Wax	with	TV Ranch	Marge & Jeff*
:30	P. Fredrick*	Dr. Malone*	Back to	Best on Wax	John Bentley	Garry Moore*	Shopping
:45	L'ttle Conc't*	Guid'g Light*	the Bible	Best on Wax	"Hammer	Garry Moore*	Atlanta
2 :00	Pick the	W Warren*	Yesteryear's	Say It	TV Theater*	Double or	"Blonde
:15	Winner	P. Mason*	Hit Review	With Music*	Zeke Clements	Nothing*	Comet" with
:30	D. Garroway*	Nora Drake*	Yesteryear's	Wonderful	Wayside Inn	Houseparty*	Virginia
:45	Listen Ladies	Brighter D.*	Hit Review	City*	Wayside Inn	Houseparty*	Vale
3 :00	Life Beautfl.*	H'top House*	Mama Goes	Dilly Dollars	Kate Smith*	Big Payoff*	"Blonde
:15	Road of Life*	House Party	Shopping	Dilly Dollars	Kate Smith*	Big Payoff*	Comet"
:30	Pep'r Young*	House Party	Dean Dickens	Dilly Dollars	Kate Smith*	Valiant Lady*	Music Shop
:45	Right to H.*	Wiz. of Odds*	Dean Dickens	Dilly Dollars	Kate Smith*	Bob Crosby*	Music Shop
4 :00	Backst'ge W.*	2nd Mrs. B.*	920 Special	Peachtree	Welcome	Action in the	Turn To
:15	Stella Dallas*	S'shine Sue*	920 Special	Open House	Travelers*	Afternoon	a Friend*
:30	Wid. Brown*	Top Five	Tony Martin	Peachtree	On Your	Memo for	Ern Westmore*
:45	Wom. in H.*	Top Five	G'ger Rogers	Open House	Account*	Milady	Ern Westmore*

WED. EVE.	WSB 750 (NBC) FM 98.5 Meg.	WAGA-590 (CBS) FM 103.3 Meg.	WGST 920 (ABC) FM 94.1 Meg.	WQXI 790 (Mutual) *Network Prog.	WSB-TV—2 (NBC)	WAGA-TV—5 (CBS-D) *Network Programs	WLW-A—11 (ABC)
5 :00	Just Pin. Bill	Top Five	Dick Powell	Bobby	Atom Squad*	Wild West	Lucky 11
:15	F. Pg. Far'll*	Top Five	Peggy Lee	Benson*	Gabby Hayes*	Theater	Ranch
:30	L'zo Jones*	Sports; News	Bob Siegrist	Wild Bill	Howdy Doody*	Mrs. John	Lucky 11
:45	Pays Marr'd*	C. Massey*	Uncle Eb	Hickok; N's*	Howdy Doody*	A. Heck	Ranch
6 :00	News	A. Jackson*	Uncle Eb	Open House	Woody Willow	News; TV	Capt. Video*
:15	Views of N'ws	G Lombardo	Uncle Eb	News	Woody Willow	W'gers; Wea.	Swingbillies
:30	Lone Ranger	Local News	Bill Stern*	Open House	Ladies Dict.	Fun Club	News; Weather
:45	Lone Ranger	L. Thomas	Bob Siegrist	Sportscope	Weather; News	Mrs. Heck; N's	Swingbillies
7 :00	Alex Dreier*	Hall of	Vandercook*	F. Lewis*	Superman	Inside	Swingbillies
:15	Ask H'wood*	Favorites	Uncle Eb	News	Superman	Outdoors	News*
:30	M. Beatty*	Junior Miss*	Uncle Eb	G. Heatter*	Eddie Fisher*	Doug Edwards*	Mark Sabre*
:45	One Man's F.*	E. R. M'rrow*	Les Griffith*	Perry Como*	News Caravan*	Perry Como*	Mark Sabre*
8 :00	Walk a Mile*	FBI in Peace	3-City B'line*	Deadline*	I Married	Arthur	Heart of
:15	Walk a Mile*	and War*	J. L. R. Boyd	Deadline*	Joan*	Godfrey*	the City
:30	Great	Dr. Christian*	Music Out of	Bulldog	My Little	Arthur	In a Huddle
:45	Gildersleeve*	Dr. Christian*	the Night	Drummond*	Margie*	Godfrey*	In a Huddle
9 :00	Groucho	Elliott and	Music Out of	Bill Henry*	TV Theater*	Strike It Rich*	Colonel Flack*
:15	Marx*	Cathy Lewis*	the Night	Murray-	TV Theater*	Strike It Rich*	Colonel Flack*
:30	Big Story*	Crime	Mystery	Go-	TV Theater*	I've Got a	Badge 714
:45	Big Story*	Classics*	Theater*	Round	TV Theater*	Secret*	Badge 714
10 :00	F'b'r McGee*	Broadway's	News*	F. Edwards*	This Is	Boxing Bout*	Championship
:15	You T'p This*	My Beat*	Diggin' Discs	Murray-	Your Life*	Boxing Bout*	Wrestling
:30	Secret	Beulah*	Diggin' Discs	Go-	Press Gallery	Boxing Bout*	Championship
:45	Ambitions	School of Air	Diggin' Discs	Round	Press Gallery	Sportscholar	Wrestling
11 :00	5-Star Finals	W'ld Tonight	Diggin' Discs	News; Mur-	News; Weather	Big Playback	
:15	M Beatty*	Believe	Diggin' Discs	ray-Go-R'nd	Les Paul	News	"Evidence
:30	"Jerusalem	Orchestra*	Diggin' Discs	Murray-	Wrestling from	Silent	for Hire"
:45	Is Her Name"	Orchestra*	Diggin' Discs	Go-Round	Hollywood*	Silent	with
12 :00	News; Bob	News; Silent	Diggin' Discs	Murray-	Wrestling from	Silent	Rona Anderson
:15	and Ray	Silent	Diggin' Discs	Go-Round	Hollywood*	Silent	Silent
:30	Bob and	Silent	Silent	Murray-	Ref.; News	Silent	Silent
:45	Ray; News	Silent	Silent	Go-Round	Silent	Silent	Silent

Let The Lone Ranger Stop by for a visit at your house with Tonto and Silver
Every Monday, Wednesday and Friday 6:30 P. M.
On the nights in between the Ranger's visits—Tuesdays, Thursdays and Saturdays—enjoy "MUSIC TO REMEMBER" at 6:30
750 WSB RADIO 750

Psychiatric Ward Goal For Dublin

By GLADSTONE WILLIAMS
Constitution Washington Bureau

WASHINGTON, Nov. 3—Veterans' Administration officials will be urged here tomorrow by W. K. Barrett, director of the State Veterans' Service Department, to open up 500 additional beds at the Dublin VA Hospital for the accommodation of psychiatric cases among former Georgia servicemen.

Barrett, accompanied by Comdr. H. L. Davidson of the Georgia Disabled American Veterans, will call on VA Administrator H. V. Higley for that purpose.

Both Barrett and Davidson said there are now some 578 veterans psychiatric cases at the state mental institution at Milledgeville which cannot be accommodated at regular VA hospitals in the state.

"The Lenwood Hospital at Augusta is the only VA hospital now being operated for this purpose," Barertt said. "It is crammed full and cannot take additional patients.

"Other bed facilities could be provided easily at the Dublin VA hospital, which is now staffed for only 450 general medical and surgical cases, although built originally to accommodate around 1,500."

Similar requests made to the VA in the past have met with objection because of the VA economy program. Barrett, who is president of the National Association of State Directors of Veterans' Affairs, is hopeful of getting Higlye to approve the plan.

CRASH AFTERMATH—Fred Andrews (left), and Bernard Garrett hold broken chairs in which several of their playmates were sitting when 1½-ton truck swerved into the Andrews yard. Richard Fanning, 50, driver of the truck, said his brakes failed as he was approaching Simpson Road on Anderson Avenue. Mrs. Laura Andrews who rushed from the house in a vain attempt to grab the children from the truck's path, and two small girls were injured in the accident. One of them, Gwendolyn McMullan, 9, was in critical condition at Grady Hospital yesterday.

State Game Audit Shows $600 Bull, Wild Turkeys

A $600 purebred Black Angus bull and 50 wild turkeys are part of the equipment of the State Game and Fish Department.

Purchases of the bull and the turkeys were shown today in the annual audit of the department in the detailed list of $56,144 in expenditures for equipment in the fiscal year ended last June 30.

State Auditor B. E. Thrasher Jr. said the bull was needed on a farm which the department is required to operate in connection with one of its federal Pittman-Robertson restocking projects. The turkeys were used for restocking a game refuge.

The audit shows that the department spent a total of $735,344 on operations last year. Of that amount $418,231 went for personal services and $38,060 was spent on land, buildings and permanent improvements.

The department collected $552,273 from sale of hunting and fishing licenses and from fees and fines. It also received $134,764 from the federal government in Pittman-Robertson and Dingell-Johnson funds.

The audit reported some minor discrepancies in expense accounts amounting to approximately $30 and noted that salary overpayments of $736 to previous directors, as reported in earlier audits, are still outstanding.

Adenauer Spurs Parley in Saar

BONN, Germany, Nov. 3 (AP)—Chancellor Konrad Adenauer and French High Commissioner Andre Francois-Poncet met again tonight to prepare the way for French-German talks on the future of the Saar.

The chancellor and French Foreign Minister Georges Bidault will confer later this month in an effort to settle the long controversy over this coal and steel rich border territory.

Judge Hooper To Visit Mississippi Bench

U.S. Dist. Judge Frank A. Hooper will leave next weekend for Biloxi, Miss., where he will try civil cases for two weeks beginning Monday, upon request of Judge Sidney C. Mize of the Southern District Court of Mississippi.

Tighe Defends Lenwood Hospital

Dr. Leo R. Tighe, manager of Lenwood Hospital in Augusta, yesterday declared that the Veterans Administration mental institution "has been inspected and approved by top VA officials on 15 different occasions during the past seven years."

Dr. Tighe declined to comment on Eighth Dist. Rep. Don Wheeler's statement Monday that he will demand an investigation of Lenwood, to prove or disprove charges made by an Atlantan that the hospital is being "cruelly mismanaged."

Gerald E. Wilcox, writing under the pen name Thomas G. E. Wilkes, charged in his book "He'll Cauldron," that Lenwood officials are ignoring diet, sanitation, religious life, recreation and medical treatment of patients at the hospital. Wilcox was a pa-

Armistice Day Parade To Get 8 Sections

A mammoth parade, sponsored by Atlanta's American Legion Post No. 1, will be held in downtown Atlanta Armistice Day, it was announced last night.

R. W. Collins, retired Army colonel, has been named parade commander. Roy E. Norvell will serve as chief of staff and Ralph P. Black as aide.

Collins said the parade will include eight sections, headed by high school and military bands.

Parade units will assemble at 9:15 a.m. and the parade will begin at 9:30 a.m. from Peachtree St. at Baker St. Route of march will be down Peachtree to Edgewood Ave., to Gilmer St., to Courtland St.

A reviewing stand will be located at the Capital City Club.

Following the parade, a rededication service will be held at 11 a.m. at Hurt Park.

PATROL CAR "ANGEL"

Leo Aikman, in his column on Page 4, tells about the time "the Lord sent an angel in a patrol car."

(ADVERTISEMENT)

Sam Cohen

You Are Lucky . . .

to be able to choose from a big, brilliant collection of smart styles and fabrics for that custom-made suit tailored for that casual look.

SAM COHEN, TAILOR, INC.
55 Forsyth St., N. W.

SPECIAL—THREE DAYS ONLY

RE-UPHOLSTER

THAT OLD TWO-PIECE SUITE

and RECEIVE FREE OF ANY ADDITIONAL COST

3-Pc. Table Lighter Set

ALL 5 PIECES

AS LOW AS $59.50

INCLUDING ALL LABOR AND MATERIALS
Completely Rebuilt for only $20 more

Low as $4.00 Month

OVER 200 FABRICS FOR YOUR SELECTION

Southern's famous GUARANTEED WORKMANSHIP gives you a suite that is actually BETTER-THAN-NEW!

Dial A-L-L N-E-W (AL. 5639). ANY TIME—DAY OR NIGHT

SOUTHERN Upholsterers

At Sterchi's...

COMPARE

WITH SETS COSTING $100 MORE

BLACK-DAYLITE TV

AND YOU'LL FIND

OUTPERFORMS THEM ALL!

21-IN. TV

$319.95

Model 21C115. 21-inch console in mahogany.

BUY ON STERCHI'S USUAL LONG EASY TERMS

BLACK-DAYLITE TV

ULTRA-VISION

G. E. Ultra-Vision is the TV that shoppers picked by over 7 to 1 in nation-wide picture comparisons. See it now at Sterchi's.

Model 21-C-116
Geuine mahogany con sole with Ultra-Vision.
$359.95

No Easier Terms Than Sterchi's

Sterchi's

OPEN FRIDAY NITE 'TILL 9!

116 WHITEHALL ST. MA. 3100

NOW! TELEVISION PICTURES ARE

80% BRIGHTER

With Sensational New!

ADMIRAL ALUMINIZED PICTURE TUBE AND EXCLUSIVE OPTIC FILTER

New 1954 Admiral 24" TV CONSOLE

Brighter! Clearer!

Only from Admiral comes this *lifetime sealed twosome that does what neither could do alone!*

Admiral's Aluminized Picture Tube works its magic with mirrors! A microscopically thin *aluminum* mirror coating *beams the picture forward* to the viewer—giving an 80% *brighter* picture that won't "wash out," even in sunlight!

Admiral's exclusive Optic Filter then goes to work, just as a photographer uses a filter to give his pictures more depth and clarity. Deep tones are *intensified*, light tones *clarified*—haze, glare, and reflections are wiped out! The result: *television's finest picture, by far!*

tunes any UHF or VHF channel with just ONE KNOB

C2516—More than 335 *sq. in. aluminized picture with exclusive Optic Filter* . . . framed in the gleaming luxury of Admiral's Golden Picture Frame . . . powered by the Deluxe Super Cascode Chassis! Rich, hand-rubbed mahogany or blonde cabinet.

YOURS FOR ONLY 519.95

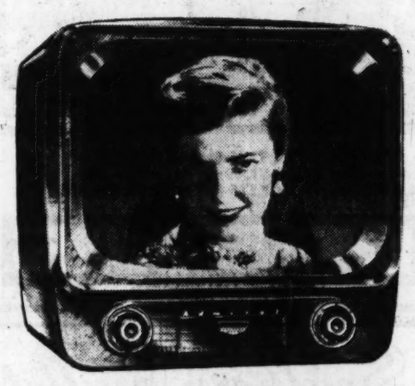

1954 Admiral 21" TV

Sensationally Priced at $199.95

*UHF optional, extra.

17" TV Amazingly Priced at 169.95 "The Ideal second set in the Home"

21" Console MODEL C236 299.95

21" Console MODEL C2216Z 359.95

Serving the South for Over 65 Years!

SAME PRICE, SAME TERMS AT ALL GEORGIA STORES

Sterchi's

116 Whitehall St., S. W.

MA. 3100

IN THRILLER — Gene Barry and Ann Robinson are costarred in the Technicolor screen adaptation of H. G. Wells' "War of the Worlds," which opens at the Fox tomorrow. The suspense shocker is based on a Martian invasion of the world. The film will be shown on the Fox's Magnascope screen.

3-D MUSICAL — Gene Barry and Rhonda Fleming are featured in the three-dimensional musical drama, "Those Redheads From Seattle," which opens at the Paramount tomorrow. Teresa Brewer, Guy Mitchell and the Bell Sisters are featured in the musical numbers. Agnes Moorehead plays a dramatic part.

STAR AT RIALTO—Jocelyn Brando, left, sister of screen actor Marlon Brando, and Linda Bennett, enact a poignant scene from the crime drama, "The Big Heat," which opens tomorrow at the Rialto. Glenn Ford is starred as a detective who is personally involved in a big murder case.

BACK AT MGM—Joan Crawford making her first picture for MGM in many years, stars in a musical drama, "Torch Song" which begins Friday at Loew's Grand. Miss Crawford dances for the first time in 13 years, and she wears one of the most spectacular wardrobes in screen history in this Technicolor production.

Deer Season Opens Tomorrow Despite Drought

The deer season will open on schedule tomorrow morning despite a "near-critical" condition in the parched mountain woods of north Georgia, state officials announced last night.

State Forestry Director Guyton DeLoach said he had decided not to ask for emergency suspension of the season after a conference with Game and Fish Director Fulton Lovell.

"But," he warned, "if a big fire gets loose or the number of fires in the forests increases during the open deer season (Nov. 5-20), we may have to ask that the season be closed as it was last year, and the reservation-managed deer hunts be postponed too."

Lovell asked all hunters "to prove once and for all, now that we have been given the chance, that hunters are not careless with fire and are not responsible for forest fire increases."

BILL BAGGS

Britons Living Better Despite Costs, Taxes

The writer, a columnist for the Miami Daily News, is on a tour of Europe.

MANCHESTER, England—An overnight visit to the midland city of Great Britain:

If a fellow walks the streets, he learns some rather interesting things.

A fellow learns the U.S. is not the only country where the price index keeps going up. It's going up here, too. Butter is due to jump soon when it comes off ration, and steak can best be described by what a tradesman told me:

"Now that you mention it," he said, "I haven't seen a steak on the table in a long while. It isn't rationed, you know, by anything but price, really. Very expensive. Nice to have it back in the stores, and look at it, but one can't afford it, you know."

A fellow learns the taxpayer here hasn't got a chance. The taxpayer is assigned a number by the government, and this "number" is estimated to make so much money in the coming year and a strict withholding levy is slapped on it. Every income is checked, and so is every return. None of that spot check as back home.

It was two years ago when this reporter last saw the midlands. There is still an awful lot of frayed edges on the mother country's dress, but the old girl definitely has a better life now. In addition to more meat, there seems to be more of everything to eat. The budget today is sounder. You see more people in newer clothes, more new cars, brighter looking shopping windows . . . with more goods in them.

I suppose a gentleman in the Cafe Royal here summed it up best. He's an Englishman, and he said:

"This what you now see distinctly is not prosperity, but I don't suppose that Britain could today make out as good a case for American aid as we could have two years ago."

Arnall Hits GOP Leadership

DOUGLAS, Nov. 3 (AP)—Former Gov. Ellis Arnall, putting aside state issues for the moment at least, tonight joined a Democratic chorus of criticism of Republican national leadership.

In an address for delivery before the Kiwanis Club here, Arnall declared:

"We cannot afford a ruinous depression and it is high time that our national leadership recognizes that the drift toward recession and business stagnation must be stopped. The farmer's plight is demanding immediate attention."

The former governor counseled vigorously against drastic curtailment of defense expenditures or of financial assistance to "our democratic allies." Such a course, he warned, will invite "insecurity to our country and danger to the peace of the world."

Parole Seeker Wants To Hit Streets Again

HARTFORD, Conn., Nov. 3—(INS)—Frankness didn't help when the state prison inmate came before the Board of Paroles to ask for a sentence reduction. Asked why he wanted out before his term was up, he answered: "I just want to hit the streets again."

To Amuse Us Today

At the Theaters

ART—"The Beggar's Opera." Laurence Olivier. At 3:20, 5:20, 7:20, 9:20.
FOX—"Little Boy Lost." Bing Crosby. At 1:33, 3:30, 5:25, 7:30, 9:40. Stan Malotte at 7:20, 9:30.
LOEW'S—"Martin Luther." Naill MacGinnis. At 11:18, 1:22, 3:26, 5:30, 7:34, 9:38.
PARAMOUNT—"A Lion Is In the Streets." James Cagney. At 11:17, 1:00, 2:43, 4:26, 6:09, 7:52, 9:35.
RIALTO—"Sword and the Rose." At 1:53, 2:18, 4:43, 7:08. Sneak Preview at 9:30. "Prowlers of Everglades" at 11:21, 1:46, 4:11, 6:36, 9:00.
ROXY—"Cripple Creek." At 12:30, 3:05, 5:50, 8:40. "Yank in Indochina." At 11, 1:45, 4:30, 7:15, 10.

Neighborhood Theaters

AVONDALE—"Scandal at Scourie," Greer Garson.
BROOKHAVEN—"Lady in a Jam." Irene Dunne.
BUCKHEAD—"Confidentially Connie." Van Johnson.
CENTRAL — "Lusty Men." Robert Mitchum, and "Under My Skin."
DEKALB-DECATUR — "Island in Sky." John Wayne, Lloyd Nolan.
EAST POINT — "Sangaree." 3-D. Arlene Dahl, Fernando Lamas.
EMORY—"Latin Lovers." Color. Lana Turner.
EMPIRE—"Take Me To Town" and "Battles of Chief Pontiac."
EUCLID—"Island in the Sky." John Wayne, Lloyd Nolan.
FAIRFAX—"Return of Frank James." Technicolor. Henry Fonda.
FULTON—"Down Among the Sheltering Palms." Color.
GARDEN HILLS — Starts Friday: "Dangerous When Wet." Color.
GLEN—"Tulsa." Technicolor. Susan Hayward.
GORDON—"Latin Lovers." Technicolor. Lana Turner.
GROVE—"Thunder Bay." James Stewart. Color.
HILAN—"Affair With a Stranger." Jean Simmons, Victor Mature.
KIRKWOOD—"The Moon Is Blue." Wm. Holden, David Niven.
MADISON—"Mr. Scoutmaster." Clifton Webb, Edmund Gwen.
PLAZA—"Sangaree." 3-D in color. Arlene Dahl, Fernando Lamas.
PONCE DE LEON — "Young Bess." Jean Simmons, Stewart Granger.
RHODES—"Affair With a Stranger." Victor Mature, Jean Simmons.
TECHWOOD—"Fair Winds to Java." Fred MacMurray.
TEMPLE—"Vice Squad." Edward G. Robinson, Paulette Goddard.
TENTH STREET — "The Moon Is Blue." William Holden.

Drive-In Theaters

BANKHEAD—"Thunder Bay." James Stewart. Color.
PEACHTREE—"Latin Lovers." Technicolor. Lana Turner.
PIEDMONT—"Kansas Pacific." Sterling Hayden, Eve Miller.
ROOSEVELT—"Powder River." Technicolor. Rory Calhoun.
SCOTT—"Latin Lovers." Technicolor. Lana Turner.
STARLIGHT—"Island In the Sky." John Wayne.
STEWART—"Kansas Pacific." Sterling Hayden, Eve Miller.
(54) FOREST PARK — "Dream Wife." Cary Grant, Deborah Kerr.
(12) LITHONIA-CONYERS — "Springfield Rifle." Color.

Colored Theaters

ASHBY—"The Actress." Spencer Tracy, Jean Simmons.
CARVER—"The Silver Whip." Dale Robertson, Rory Calhoun.
EIGHTY-ONE — Tim Holt and His Western Stage Show. In person.
FORREST—"The Well." Richard Rober and all-cast cast. "Texas City."
ROYAL—"The Well." Richard Rober and all-star cast. "Texas City."
RITZ—"Tarzan and She Devil." and "Francis Covers Big Town."

Dine and Dance

BILTMORE EMPIRE ROOM—Ice Show. All-star acts. Crystal Lounge from 5 p. m.
HENRY GRADY PARADISE ROOM Polly Baker and Harry Carroll, Carmen Velez, and the Dancing Debs. At 1:15 and 9:45. Dogwood Lounge from 5 p.m.
MAME'S LATIN QUARTER—Two shows nightly, 10:30 and 12:45, featuring Pete Rubino and his quintet.
ZEBRA LOUNGE—Rena Kisterbrook at the piano. Open from 3 p.m.

Rollerskating

ROLLERDROME—Evenings 7 to 10 (except Sun.). Sat. aft. 2:30 to 5.

FOX NOW! BING CROSBY CLAUDE DAUPHIN LITTLE BOY LOST —Added— WORLD WIDE NEWS —O— DISNEY CARTOON —O— STAN MALOTTE at the ORGAN

SHRINE CIRCUS AUDITORIUM Nov. 7-Nov. 14 2 Shows Daily 3:15-8:15 p.m. Tickets for all 16 performances now on sale ONLY in lobby First National Bank at Five Points. Starting Nov. 7 tickets will be sold ONLY at auditorium box office. Plenty of seats available to all performances.

Consult Us Before You Buy AUTOMOBILE INSURANCE We represent old line, mutual and stock companies and our cost is much less than standard for the Preferred Risk. Savings up to 24%. BRYAN WILLINGHAM & CO Suite 609 Forsyth Bldg. Telephone WA. 3696

From limitless space... they're reaching for YOU! H. G. WELLS' THE WAR OF THE WORLDS COLOR BY Technicolor STARTS THURSDAY FOX

GROVE DE. 3336 • NOW "THUNDER BAY" JAMES STEWART—COLOR

SCOTT DRIVE-IN THEATRE Lawrenceville Rd.—Scott Blvd —AND— PEACHTREE DRIVE-IN THEATRE PEACHTREE BLVD. AT CHAMBLEE 2 BIG DAYS STARTING TOMORROW Hear every word over your loudspeaker in the privacy of your own car! THE MOON IS BLUE

NOW PLAYING DRIVE-IN THEATRES
BANKHEAD 3350 BANKHEAD HIGHWAY BE 2811 — Exciting in Technicolor! "THUNDER BAY" James Stewart—Jeanne Dru
PEACHTREE P'TREE BLVD at CHAMBLEE 47-2010 — "LATIN LOVERS" TECHNICOLOR LANA TURNER RICARDO MONTALBAN
PIEDMONT PIEDMONT at LINDBERGH EX. 2711 — First Atlanta Showing! "KANSAS PACIFIC" Sterling Hayden—Color EVE MILLER
ROOSEVELT ROOSEVELT HIGHWAY CA. 8714 — "POWDER RIVER" Technicolor Rory Calhoun—Corinne Valvet
SCOTT SCOTT BLVD at LAWRENCEVILLE H'WAY DE 9484 — "LATIN LOVERS" Technicolor LANA TURNER RICARDO MONTALBAN
STARLIGHT 2000 MORELAND AVE DI 3661 — Heaters for Your Car "ISLAND IN THE SKY" JOHN WAYNE
STEWART STEWART at CLEVELAND CA 4471 — First Atlanta Showing! "KANSAS PACIFIC" Sterling Hayden—Color
Dress AS YOU PLEASE

HILAN EL. 1441 LAST DAY "AFFAIR WITH A STRANGER" Victor Mature • Jean Simmons

RHODES NOW PLAYING EL. 7919 "AFFAIR WITH A STRANGER" Victor Mature—Jean Simmons NEW STEREOPHONIC SOUND NEW WIDE CURVED SCREEN

USE WANT ADS—WALNUT 6823

Paramount NOW He ruled the Gutter Empire! JAMES CAGNEY in "A LION IS IN THE STREETS" With ANNE FRANCIS in TECHNICOLOR Cartoon News

TOWER THEATER Nov. 16 Thru Nov. 21 THE FABULOUS MUSICAL GUYS & DOLLS NITELY 8:20; WED. & SAT. MAT. 2:20 MAIL ORDERS ACCEPTED (Please give second choice of performance) PRICES: Nights and Sat. Mat.—Orch. and Mezz. $4.95; Balc. $4.30, $3.70, $2.50; Gallery $1.85 (Inc. Taxes). BARGAIN MATINEE WEDNESDAY—Orch. and Mezz. $3.70; Balc. $3.10, $2.50; Gallery $1.50, including taxes. BOX OFFICE OPEN DAILY 10 TO 5 TOWER THEATER—TICKETS NOW!

2 ALL NEW ACTION HITS!! BILLION-DOLLAR BOOM TOWN! Roaring Excitement in color by TECHNICOLOR CRIPPLE CREEK starring GEORGE MONTGOMERY ALSO A YANK IN INDO-CHINA starring JOHN ARCHER DOUGLAS DICK Color Cartoon Latest News Starts Today! ROXY

PIEDMONT Drive-In STEWART Theatres WEDNESDAY THURSDAY FIRST TIME ATLANTA! BUILT BY BULLETS, DYNAMITE AND BLOOD-STAINED SPIKES! KANSAS PACIFIC IN THRILLING COLOR! WALTER WANGER PRODUCTION starring STERLING HAYDEN EVE MILLER BARTON MacLANE AN ALLIED ARTISTS PICTURE

"Ah woman...I love the sex!" WANTED BY THE LAW and by all the women whom he promised to marry The Highwayman Capt. Macheath WARNER BROS. HAVE THE HONOR TO OFFER LAURENCE OLIVIER he sings! in John Gay's immortal satire with music "THE BEGGAR'S OPERA" COLOR BY TECHNICOLOR ADAPTED BY CHRISTOPHER FRY PRODUCED BY HERBERT WILCOX AND LAURENCE OLIVIER DIRECTED BY PETER BROOK NO ADVANCE IN PRICES EXCLUSIVE ENGAGEMENT STARTS TODAY ART P'TREE AT 13th EM. 3022 FEATURE AT 3:20—5:20 7:20—9:20

SNEAK PREVIEW 9:30 P. M. RIALTO TONIGHT ONLY FOR THOSE WHO APPRECIATE THE UNUSUAL, WE HAVE A TREMENDOUS AND VERY PLEASANT SURPRISE IN STORE FOR YOU! Positively Last Day The Sword and the Rose

ALL THE SPLENDOR...THE DRAMA...THE HEART OF... Martin Luther ...FILMED WHERE IT HAPPENED BY LOUIS DE ROCHEMONT ASSOCIATES! ADMISSION FOR THIS ENGAGEMENT! MAT.—90c; EVE.—$1.19; CHILDREN—50c OBTAIN DISCOUNT TICKETS FROM YOUR CHURCH NOW LOEW'S

The Southern Ballet CORRY and CONRAD, Directors Evening Program COPPELIA (3 acts) TAP DANCE CONCERTO Matinee Program PETER and the WOLF THE LOST PRINCESS PUNCH and JUDY Tickets on sale now at Davison's Mezzanine, SALLE'S Record Shop (Buckhead), Woman's Club, (AT. 9154). FALL SERIES—NOVEMBER 12, 13, 14 Atlanta Women's Club Auditorium

RIALTO STARTS TOMORROW "THE BIG HEAT" YOU'LL SEE . . . VICE AND CORRUPTION! YOU'LL SEE . . . MINK COATED MOLLS AND LURID COATED "B" GIRLS! YOU'LL SEE . . . VICE BARONS RUN VICE TOWNS! YOU'LL SEE . . . BRUTAL CRIMES! "THE BIG HEAT" IS A DOUBLE-BARRELED BRASS-KNUCKLED CRIME THRILLER . . . THE SUSPENSE IS TREMENDOUS . . . ★★ NOT RECOMMENDED ★★ For Heart Trouble or High Blood Pressure Patients Due to the High Suspense and Nature of Picture. starring GLENN FORD GLORIA GRAHAME JOCELYN BRANDO ★★ SEE "THE BIG HEAT" CAMP SAFETY PATROL CRIME EXHIBIT AT THE UNION STATION PLAZA TODAY! ★★

COULD YOUR DOG PASS AN EXAM FOR LIFE INSURANCE? 65% CANNOT! Because they are undernourished!

Proof that Ideal Dog Food Completely Nourishes!

A famous clinician* has just revealed that, if dogs were human, 65% could not pass exams for insurance . . . because of poorly balanced diets. These dogs, like yours, are undernourished, even though it is not apparent to you!

In other authenticated studies, every one of hundreds of dogs fed exclusively on Ideal Dog Food were robust and disease-free! All proved to be completely nourished and healthy!

Protect your dog with Wilson's Ideal Dog Food. Compounded like a prescription, each ingredient in Ideal is in exact balance for nutritional sufficiency . . . with all the minerals, vitamins and proteins of a complete 7-Course meal. Thus Ideal provides total superiority in feeding.

Be proud that you feed your pet Ideal—America's finest.

*NAMES ON REQUEST ©1953 Wilson & Co., Inc. Ideal DOG FOOD WILSON & CO. INC. MEAT PACKERS GIVE YOUR DOG A GOOD DEAL . . . A Good Deal of Ideal

GEORGIA NEWS

H-Plant Housing Is Assailed

A nationally circulated magazine article published this week, charged that millions of dollars have been wasted by the federal government in housing project at the **Savannah** River H-Bomb plant.

A Harper's magazine article, written by George McMillan of **Aiken, S.C.,** said some of the most prominent politicians in Georgia and South Carolina are involved in what he called a fiasco.

The South Carolinian charged that nearly 10 million dollars had been paid by the Atomic Energy Commission to private contractors for housing fiascos so conveived that atomic construction workers have refused to live in them.

Donalsonville Vote

Two councilmen will be elected in **Donalsonville,** Nov. 24. . . . Mrs. C. A. Sims of **Vienna** has been elected recording secretary of the Georgia Woman's Christian Temperance Union . . . .The practical nurse training program at the South Georgia Trade and Vocational School in **Americus** was launched this week. . . . The seventh annual Southern Industrial Editors Institute will open today on the University of Georgia campus in **Athens.**

The fall term of the **Jefferson County** Superior Court will convene in **Louisville,** Sunday. . . . A fruit and vegetable marketing short course will be held at the **University of Georgia,** Nov. 11-13. . . . The Sumter Angus Breeders' Association will hold its third annual sale in **Americus,** Nov. 10. . . . Volume showed a material increase at the Georgia Pecan Auctions in **Vidalia** yesterday as 100,000 pounds were sold. . . . The Associated Garden Clubs of Southeast Georgia will hold the fall meeting in **Statesboro** today.

Waycross Gas Plant

Plant facilities which will turn the **Waycross** gas system to propane-air gas are nearly completed. . . . The Rev. Jake L. Hillis, former pastor of the **Macon** Cherokee Heights Methodist Church, has assumed duties at the **Waycross** First Methodist Church. . . . Sen. Russell will be speaker at a joint meeting of the Kiwanis Club and **Brooks County** Farm Bureau in **Quitman,** Nov. 19. . . . **Middle Georgia College** will observe Religious Emphasis Week, beginning Nov. 15.

Award for Sams

Col. Thomas E. Sams, former resident of **Waycross,** received the Legion of Merit recently for outstanding performance of duties in Korea as transportation director in the Far East and United Nations command from Sept., 1951 to Feb., 1953.

Ask School Name, Bailey-Johnson, At Alpharetta

The Fulton County Board of Education yesterday took under advisement a suggestion to designate the Alpharetta Negro school as Bailey-Johnson School.

The name was offered by the PTA in honor of the late Mell Bailey of Alpharetta and Warren Johnson of Roswell.

The school combines high school and elementary classes.

The board also was informed that the Fulton legislative delegation will set up constitutional amendments to remove homestead exemption from school taxes and raise the limit on bonded debt from 7 to 10 per cent of the tax digest.

The board congratulated its chairman, W. L. Robinson for his election to the executive committee of the Georgia School Boards Association.

Lamar Trotti Scholarship Is Established

A scholarship fund memorializing Lamar Trotti, Atlanta-born film writer and producer, was established yesterday with an initial gift of $1,000 by the Young Matrons Circle of Tallulah Falls School, which will set aside this amount annually for the fund.

Gifts of $100 each were also given by Mrs. Paul C. Crowell and Mrs. Willard C. Patterson.

Additional gifts will be solicited from groups and individuals to develop the fund to aid Tallulah Falls School graduates obtain a college education. The late Mr. Trotti, a former Atlanta newspaper man, established the Lamar Trotti Junior Scholarship fund in memory of his son who died in an automobile wreck.

(ADVERTISEMENT)
False Teeth
Gums Sore? For quick, soothing cooling relief, rinse with good tasting
Deodorizing **GLYCO-THYMOLINE**

Staff Photo—Ken Patterson

BROKEN MAIN SECTION WEIGHS A TON
Robert Layton, Left, and Glen McAlister of Waterwork Study Cause of Atlanta Water Shortage

Usual Water Pressure Due Tomorrow

Atlanta's water pressure was returning to normal last night as waterworks officials planned a meeting today to study Monday's big water main break.

Paul Weir, waterworks superintendent, said that as a result of Monday's break—biggest in the city's history—the department will recommend to City Council that all high pressure valves at pumping stations be mechanized so they can be turned off and on easily even when flooded.

It took work crews two hours to close the valves after Monday's break.

Weir said pressure will be back to normal by tomorrow and that meanwhile the pressure is high enough to meet any emergency.

A three-foot main broke under tons of pressure shortly after 2 p.m. Monday near the Hemphill avenue pumping station, spewing 3,000,000 gallons of water into the area and flooding Northside Dr., NW, at the railroad underpass. Four persons were saved from submerged cars.

Happy About Malaya

LONDON, Nov. 3 (AP)—Gen. Sir Gerald Hempler, British high commissioner in Malaya, arrived in London tonight for talks with the government. He told newsmen "I'm fairly happy about the situation out there."

Marshall Shows Steady Gains

WASHINGTON, Nov. 3 (AP)—Gen. Marshall continued to show "gradual improvement" at Walter Reed Army Medical Center today where he is under treatment for influenza.

A spokesman said the 73-year-old former Army Chief of Staff and cabinet officer had a "very good day" and that his progress was "satisfactory."

(ADVERTISEMENT)
WHY PAY MORE When You Can't Get More
In safe, dependable aspirin action
Genuine, pure and quick dissolving St. Joseph Aspirin is "aspirin at its best" . . . no aspirin purer, no relief surer at any price. Pocket or purse tin is "world's largest seller at 10c." You get 36 tablets for 25c.
Big 200 tablet bottle, only 79c
St. Joseph ASPIRIN

Potential Powder Keg, Mayor Tags Mideast

By HERMAN HANCOCK

The Middle East is the world's most potentially explosive powder keg, Atlanta's Mayor Hartsfield said last night as he and a group of mayors of American cities returned from an 18-day tour of Mediterranean and Middle East countries.

Interviewed by telephone in New York, Hartsfield emphasized the necessity for solving the economic and political problems to avoid a possible all-out conflict of clashing interests. The mayor led the party as president of the American Municipal Association.

The mayor said tension between Arab Jordan and Israel is evident and is mounting. He regards it as dangerous and insists that it must recede or explode.

Isreal and Turkey are the most industrious and most progressive of the countries visited, the mayor said and "we crammed every minute possible into a study of the countries we visited in an effort to get a clear picture of the situation."

AREA TO WATCH

"The Middle East is the area to watch and also to do something about, if possible," Hartsfield asserted. "They are working night and day in Tel Aviv and Haifa and other Israel cities. It is a revelation to see what is being accomplished.

"And it also is something to see how modern Turkey has become and how that country is attempting to tie itself to the Western nations and to establish the private enterprise system."

The mayor said the party of American Municipal Association officials was received formally and feted by governors, mayors and other officials and that the group had an audience with Pope Pius at his summer home at Castle Gondolf.

LEAVES OLD WORLD

"Coming from Jordan to Israel is just like leaving an old rustic world and entering a modern one," Hartsfield asserted. "We visited Holy places in Jordan including the Church of the Nativity and Bethlehem and then crossed into Israel to visit Nazareth. At Haifa, we were welcomed by Mayor Abbahussi, who recently was a guest in Atlanta."

The mayor said Ambasador Claire Luce welcomed the party when it reached Rome.

"Everywhere we went we were accorded the utmost courtesy and every effort was made for our convenience and our instruction. We learned a lot," the mayor said.

"Oh, yes. I left a copy of The Saturday Evening Post carrying the story Ralph McGill wrote about me. It caused considerable favorable comment for Atlanta."

The mayor expects to return to Atlanta late this afternoon.

2 Airmen Are Spared In Tennessee Crash

STEWART AIR FORCE BASE, Tenn., Nov. 3 (AP)—A B26 airplane crashed and burned at Stewart Air Force Base today but the two crew members escaped without serious injury.

The crewmen were Capt. Maurice Fleisher Jr., Elkins Park, Pa., pilot, and S. Sgt. Ira B. Rogers, Jacksonville, Fla. Both men are based here.

Fleisher said an engine failed as the plane was making its final approach for a landing.

COMPLETE PEST CONTROL
"The Safer Cleaner Service"
NO-VEX PEST CONTROL
DIV. OF BRUCE TERMINIX CO.
VErnon 7746
1101 Spring St., N. W.

Ann's Party Line Neighbors Declare she is Great

She Spaces Her Calls-Thinks of others who Wait

Taking time out between calls is a courtesy that's appreciated by everyone on the party line.

SOUTHERN BELL TELEPHONE AND TELEGRAPH COMPANY

BE SAFE . . . GET PT ANTI-FREEZE. IT'S PERMANENT TYPE . . . ONE FILLING LASTS ALL WINTER. GET PT AT YOUR TEXACO DEALER. THERE'S NOTHING BETTER THAN PT!

©1953, THE TEXAS COMPANY

In fabulous Hollywood —smart guests agree on PM —the dividend whiskey

Enjoy PM—the dividend whiskey!
NATIONAL DIST. PRODUCTS CORP. N. Y. BLENDED WHISKEY • 86 PROOF • 65% GRAIN NEUTRAL SPIRITS

(ADVERTISEMENT)

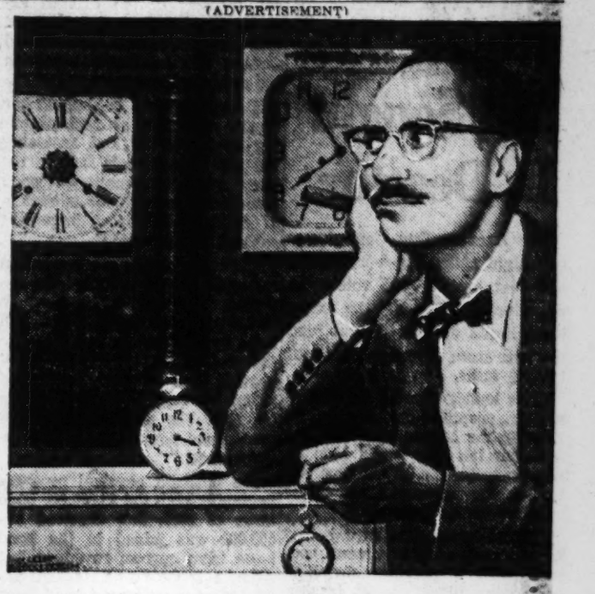

GROUCHO SAYS, "I'm counting the minutes until the NEW 1954 DE SOTO arrives! See it November 5th at your De Soto-Plymouth dealer . . . and tell 'em Groucho sent you!"

AMERICA'S NEW RAILROAD

The "stamp of newness"—and another new Santa Fe freight car is ready to roll

21 miles of new freight cars added by Santa Fe last year!

Remember when you used to count freight cars as a kid?

How would you like to count and stencil the "stamp of newness" on 21 miles of them?

That's what Santa Fe did last year—*added 21 miles of new cars* to its great fleet of modern freight cars.

And so it goes—year after year—until today there are 84,898 freight cars serving shippers on the Santa Fe.

With this *building new* program, Santa Fe is meeting the ever-growing need for moving vast tons of wheat, livestock, perishable foods, minerals and merchandise to the markets of America.

And many of these cars are *new and special types* to serve shippers in new and better ways—like the "MTC 3150" mechanical refrigerator car that works like your home freezer.

It costs Santa Fe millions of dollars—*earned* dollars—to acquire this great fleet and maintain its own "steel highway."

But it doesn't add a penny to the taxes you pay.

Santa Fe

Atlanta Freight and Passenger Offices:
Room 1314 Rhodes-Haverty Bldg.; Phone: LAmar 4926-7

PROGRESS THAT PAYS ITS OWN WAY

CITY HALL NEWS

School Bonds Needed Now, Jarrell Warns

By HERMAN HANCOCK

Miss Ira Jarrell, city school superintendent, yesterday appealed for support for a $13,500,000 bond issue to meet immediate demands for new school facilities with a warning "it is cheaper to build schools than jails."

Speaking at the weekly luncheon meeting of the Atlanta Kiwanis Club, Miss Jarrell warned that an inadequate educational system will inevitably result in the need for more jails.

Kiwanians stood to applaud her as she concluded an address citing achievements and assessing the problems schools face in the near future to continue "good community schools for education of children—the most important subject in the world."

"Atlanta schools are expanding faster than ever before," she asserted. "We now have more than 86,000 students enrolled and will have approximately 94,000 before the end of the year. We must provide for another estimated 13,000 by 1955 and 23,000 others by 1960. We need a $13,500,000 bond issue now to meet 1955 requirements."

She outlined physical progress beginning with the $9,000,000 bond issue of 1946. She declared $1,500,000 was added to the bond issue from current revenues, but Atlanta schools still lacked $2,000,000 of meeting the need then.

"When the Plan of Improvement added 39 additional Fulton County schools to our system, they had an immediate need for another $5,000,000 in bonds," she said.

"We arranged to finance construction og $7,010,000 in new schools through the state school building authority, but that just met our minimum needs.

She said 26 additional schools are now needed and that they will cost an estimated $13,500,000 which the Board of Education has asked in a projected 1954 bond issue.

Dr. E. L. Floyd, liaison officer between Atlanta schools and colleges and universities, introduced Miss Jarrell.

Fee Changes

License fees for dealers in household appliances where such sales are a sideline will be scaled down in 1954, but licenses on cigarette vending machines will be hiked from $2.50 per machine a year to $12. Insurance premium taxes also will be extended to include all types of insurance. Payment of one per cent premium on life, casualty and liability policies and a one and one-fourth per cent tax on all damage type policies is demanded under the new scale passed by City Council on recommendation of the Tax Committee.

URGES BOND SUPPORT
Supt. Ira Jarrell

Higher Tax Lid Sought In Decatur

The Decatur City Commission last night called for a legislative act that would give voters an opportunity to raise the city's legal limits on the general fund tax rate from seven and one-half to 12½ mills.

Civic leader Charles D. McKinney Jr. proposed the rate ceiling raise to the commission. He said a higher tax rate would soon be necessary for the city to continue to provide adequate municipal services for its citizens.

Commissioners agreed that higher cost of government coupled with a possible shrinking of the tax digest, or at least a lack of growth of the digest, would tend to leave the city government shy of sufficient funds under the present levy limits.

City Manager L. V. Bean pointed out that the rate limit of 75 cents per one hundred dollars assessed evaluation has been in effect since 1909. Commissioner Wheat Williams called the limit a "straight jacket on the city's operating fund."

The commissioners instructed the city attorney to prepare a bill for submission to the November session of the General Assembly that would give the commission power to call a referendum would be a "yes" or "no" poll on whether the rate ceiling should be raised to 12½ mills.

McKinney said a "yes" would be a "directive from the people" for the commission to raise the tax rate as it is needed to make it mandatory that the commission levy the maximum rate.

The inclusion in the commission's referendum resolution of the phrase "if the commission so elects" (to hold a referendum) seemed to be an attempt to leave a way clear for a possible rejection of the referendum plan later.

Collier Anniversary

Meredith Collier, who retired as superintendent of construction of the Atlanta Waterworks in 1946 after 51 years of service in the wedding anniversary today.

Mrs. Kneisley Sworn To Avondale Board

Mrs. Ralph W. Kneisly, housewife, was sworn in last night as Avondale Estates' first woman city commissioner after defeating William F. Bishop in an election to fill the two-year unexpired term of the late D. L. Stokes.

Lee R. Potter, an official of the Southern Wood Preserving Co., and Ira E. Cobb, building contractor, were elected to four-year terms as commissioners, but won't take office until Jan. 1, 1954.

Potter and Cobb defeated Col. Felix E. Gross and R. D. Spitler for the four-year terms to the five-man commission.

Mrs. Kneisly is vice-president of the Avondale Garden Clubs and has been active in civic affairs in the Estates area for a number of years. She took office as soon as election returns were declared official.

Morris Elected; DeKalb Vote Thin

An "extremely light" vote was recorded in seven DeKalb County polling precincts yesterday as J. L. Morris was re-elected without opposition to a five-year term as a member of the DeKalb County Board of Education.

Mrs. Katherine Mann, DeKalb ordinary, said no compilation of returns would be made until today. Only voters living in the unincorporated areas of DeKalb that Morris will represent on the school board went to the polls.

Home Yields Whisky While Negro's in Court

Hattie Pittman, 40-year-old Negro, came to court under subpoena yesterday to testify in a murder case. She should have stayed home.

Sheriff's deputies, looking for another witness, searched her home at 881 Huff Rd., NW. They said they found eight gallons of moonshine hidden in a closet.

They charged the woman with possession of illegal whisky. She could get 18 months in jail if she's convicted.

Regional Soil Staffs Needed, Ex-Congressman Pace Says

Former Rep. Steve Pace, for many years an agricultural leader in Congress, said here yesterday there is a need for maintaining regional technical staffs for soil conservation projects that cross state lines.

His comment came after Secretary of Agriculture Benson issued an order abolishing the federal government's seven regional soil conservation offices.

Pace said he agreed with Benson's theory that the states should assume more responsibility in such work but added that there are times when major problems extend beyond state lines.

"There is nothing more important in our national life than conservation of soil", declared the ex-congressman from Georgia's Third District.

He said that he expects some day to see a great soil conservation program launched in the Chattahoochee Valley to encompass areas of Georgia, Alabama and Florida, similar to a program now in operation in the Missouri Valley.

'Blue Ribbon' Sendoff Given Grand Jury at Installation

A grand jury given a "blue-ribbon" aspect was sworn in yesterday to serve the November-December term of Fulton Superior Court. James F. Gordy, 430 Franklin Rd., NE, was elected its foreman.

Each of the first 23 men called for jury duty answered without asking to be excused from service.

Presiding Judge Claude D. Shaw said, "this looks like a blue ribbon jury to start with."

Other officers are R. W. Didschuneit, 2963 Habersham Rd., NW, assistant foreman; Wink A. Davis, 1500 Morningside Dr., NE, secretary; Ralph W. Donald, 532 Westover Dr., NW, secretary.

Also selected to serve are:

Strother C. Fleming Jr., 277 Alberta Dr., NE; J. L. Mauldin Jr., 1765 Flagler Ave., NE; Frank Q. Miller Jr., 5217 Lake Forrest Dr., NW; Ivon C. Rolader, 687 Moores Mill Rd., NW; Edwin Holman, 3828 Peachtree-Dunwoody Rd., NE; W. A. Haygood, 754 Juniper St., NE.

R. L. Hickey, Atlanta Athletic Club; H. F. Woodall, 1111 Amsterdam Ave., NE; J. P. Thomas, 24 Emily Pl., NW; A. F. Almand, 913 Margaret St., Hapeville; W. R. Prendergast, 1111 W. Rugby Ave., College Park; L. N. Marks, 1140 Oak St., SW; Stiles A. Kellett, 1889 Greystone Rd., NW.

C. D. David, Alpharetta, Rte 3; H. D. Wallin, 3910 Powers Ferry Rd., NW; C. C. Chamberlain, 1298 Oak St., SW; Jack M. Adams, 832 Burchill St., SW; and John H. Jones, 1274 Hunter St., SW; and N. H. Schuett, 3837 Peachtree-Dunwoody Rd., NE.

RUPTURED?
The DOBBS TRUSS IS DIFFERENT
BULBLESS, BELTLESS, STRAPLESS
NO TRUSS CAN DO MORE—PRICES $10 TO $20
NOT FOR IRREDUCIBLE RUPTURE
DOBBS TRUSS APPLIANCE CO.
205 Whitehall St., S. W. ATLANTA, GA. Tel. WA. 2568

See the Midwest From a WABASH Domeliner!

"City of Kansas City"
BETWEEN ST. LOUIS-KANSAS CITY

"I'd never really appreciated the vast, sweeping beauty of the Midwest until I'd seen it from a Wabash Dome," a businessman remarked during a survey of Wabash passengers. "Up in the glass-enclosed Domes, you're high enough to see from horizon to horizon—and *close* enough to see everything clearly. And nothing interferes with your enjoyment—it's the most restful way to travel I know."

Dome seats on the "City of Kansas City" are available to all passengers without extra charge. In addition, this luxurious train offers a Pullman observation parlor lounge . . . beautiful diner and cocktail lounge . . . cheerful, low-cost Coffee Shop Club . . . Sleepy Hollow seats.

Overnight trains from Atlanta make direct, convenient connections in St. Louis Union Station with Domeliner "City of Kansas City."

Wabash RAILROAD
701 Healey Bldg.
WA. 1857

QUICK, EASY WAY TO BE IN THE CHIPS

You're in the chips FAST when Want Ads are your ante. They win for you time and again, when you've daily problems to solve.

Say you've things to sell. For Sale ads find you buyers, one-two-three.

And if you've vacancies to rent, For Rent ads bring the renters!

It works the same way when you're looking for a job, or a business of your own; For good help; For your lost dog — or for anything else. Classified ads bring you what you're looking for!

To Place Your Ad
SIMPLY SPELL
W-A-N-T-A-D
WA-6823 on your
Telephone Dial

The Atlanta Journal
"Covers Dixie Like the Dew"
AND
THE ATLANTA CONSTITUTION
"The South's Standard Newspaper"

N.Y. Bankers Consider Go Ahead On Stone Mountain Park Project

New York financiers may work toward the financing of the proposed $3,500,000 Stone Mountain Memorial Park without assurance of early appropriations of state funds, DeKalb Commissioner Scott Candler said yesterday.

There still can be no prediction made as to when such a move will be made, however, Candler added. He is chairman of the State Parks Authority that has control of the Stone Mountain project.

Originally, Candler said, New York bankers agreed to help finance the project through a revenue certificate issue if the state would show its good faith in the park by purchasing the mountain and necessary surrounding acreage.

WITHHOLDS MONEY

The Legislature authorized an expenditure of $800,000 for the mountain purchase, but Gov. Talmadge said he would not appropriate the money until the state was in better financial condition.

With the state funds in the balance, Candler said, the bankers refused to move ahead on the financing plan.

During a recent conference in Washington, D.C., however, the bankers told Candler that financial conditions were improving and that they would look into the possibilities of financing the land purchase without state funds.

CUT PROJECT COST

"That would mean we would cut the project cost down to $2,500,000 and count on the state funds for later use in developing the park," Candler said.

The parks authority chairman emphasized, however, that the bankers would give no indication of when definite action would be taken.

DeKalb County has an option on the Stone Mountain property which it will turn over to the parks authority when purchasing funds are available, Candler said.

Staff Photos

SKETCHES ON SQUARE—Miss Sarah Hancock, art instructor at Decatur High School, checks a sketch by Betty Lockhart as the student sits on a cannon monument on Court Square in Decatur. The drawing was displayed in a sidewalk exhibits observing art week.

New Home Building Up In DeKalb

Residential building in DeKalb County during October was up over September home construction, but was less than building in October, 1952, Leon O'Neal, county building inspector, said yesterday.

Commercial construction, however, was higher during last month than both comparative periods, the official added.

The county during October issued permits for the construction of 227 housing units valued at $1,721,000, O'Neal reported. In September, 224 permits for $1,631,000 in construction were issued, he said.

Records showed DeKalb during October, 1952, authorized the building of 272 residential units valued at $1,879,400.

Permits for 14 commercial building projects valued at $156,000 were issued during October, 1953. These figures showed a monetary increase over the 16 projects authorized during September, valued at $132,000.

The county issued permits for eight commercial projects valued at $143,500 during October, 1952.

South Fulton Hospital Fund Session Topic

The South Fulton Cities Hospital Authority, newly revamped organization striving for a hospital in the South Fulton area, will decide tonight how to raise $500,000.

Adopting a policy that "money talks," the board of trustees of the group will lay immediate plans for raising the funds that will be the public part in such a hospital.

The Rev. John Summer, executive secretary of the group, said the public was invited to the meeting which will be held at the East Point Third Ward Community House at Brookdale Park, beginning at 7:30 p.m.

This will be the first meeting of the authority since Fayette and Clayton County trustees pulled out of the old tri-county authority two weeks ago.

The split of the old authority was made so thatt he counties could each seek a hospital instead of having one to serve a three-county area.

Meanwhile, the Reverend Summer has lodged another plea with the Fulton-DeKalb Hospital Authority to authorize a South Fulton Hospital to treat indigent patients, thus receiving financial aid from that group.

Ohioan Indicted In $19,000 Safe Burglary Here

Ohioan Roger Leroy Gaines, 32, was indicted yesterday on a charge of burglary in connection with the $19,000 safe cracking at Lanier Brothers Wholesale Grocery, 1057 Lee St., SW, six weeks ago.

Assistant Sol. Gen. Carl Copeland said extradition proceedings have been filed against Gaines who is held in Cleveland in lieu of $25,000 bond.

Detectives said the grocery safe was punched open Sept. 28 after a hole was ripped through a four-inch concrete roof. About $6,900 of the loot was in cash. The remainder was in checks.

Gaines, a Negro, told an Atlanta detective who talked to him in Cleveland that he made his living from gambling.

Quitman Shows Gains In Industrial Fields

By JOE RICKENBAKER
Constitution Staff Writer

QUITMAN, Nov. 3—Clinging to the traditions of gracious living and warm hospitality of the "Old South," the Camellia City of Quitman is also playing a star role in the industrially and commercially progressive "New South." Although agriculture is, and will be for many years, the leading industry of the area, small factories and plants have found a welcome.

Included in the number of small diversified industries now located in Quitman are a cotton mill, a hosiery mill, a meat packing plant, two lumber companies, a veneer and crate mill, a vegetable canning plant, a dairy co-operative, a grain and feed mill, a liquid fertilizer plant, a small manufacturer of turnip green cutting machines and power lawn mowers, ice plants and two frozen food lockers.

The largest industry is the cotton mill which employs approximately 175 persons. The mill makes cotton thread to be used for backing on rugs and also makes thread under contract for other cotton industries.

The dairy co-operative is one of Quitman's better known industries, serving five South Georgia counties.

LABOR SUPPLY

Quitman has a number of excellent attractions for additional industries including a fine labor supply, both skilled and unskilled; reasonably priced industrial sites, good transportation facilities, low taxes, and an abundance of timber and other raw materials.

Brooks County is well-known throughout the state for its excellent farming opportunities. Conditions are ideal for farming of all types, and cattle growing is rapidly becoming one of the leading industries.

In 1950 the value of livestock and livestock products sold in the county amounted to $1,032,025. The value of other farm products in the same year was nearly five million dollars.

FARM PRODUCTS

Other than livestock, the leading farm products are cotton, tobacco, corn, watermelons, naval stores, truck crops, peanuts, peaches, poultry and eggs.

The people of Quitman and Brooks County have realized the economy of the area is dependent on agriculture and have taken the lead in improving farm practices.

"County and home demonstration agents, the Soil Conservation Service, 4-H Clubs, vocational agriculture in every high school and numerous chapters of the Future Farmers of America, a complete forestry unit and a no-fence law, are just some of the aids to better farming in Brooks County," according to a Chamber of Commerce report.

The farms are rapidly becoming mechanized, the report further stated. There are more than 1,000 tractors operating on farms in Brooks County.

LIVESTOCK MARKET

Most of the Brooks-grown crops are also marketed in Quitman. The city boasts a livestock market with sales every Thursday, a mule market, two local abattoirs, peanut and pimiento pepper markets, a pecan buying market and two tobacco warehouses.

The real pride of Quitman, and justly so, are the beautiful homes sitting under giant moss-draped oaks and tall straight pines, surrounded by well-kept lawns and gay gardens.

Widely known as the "Camellia City," the annual show in January is one of the highlights of the many flower shows held in South Georgia each year.

During the winter months and early spring, thousands visit Quitman just to view the colorful home gardens and center parks of the streets with their bright camellia and azalea plots.

POLICE BLOTTER

Clear Bus Driver and Pedestrian

By RICHARD ASHWORTH

After hearing more than two hours of testimony, Traffic Judge Wilson Brooks yesterday dismissed charges against J. O. Kelly, 42, of 1065 Peeples St., SW, a trolley operator, and Samuel K. Thomas, 58, of 225 Lakemoore Dr., NE, a pedestrian.

Sgt. G. L. Newton and other witnesses testified that Thomas became frightened Saturday afternoon as a light changed at Peachtree St. and North Ave., NE, leaving him in line of traffic. Witnesses said he ran from a crosswalk into the trolley. He suffered a slight laceration of the right leg.

Both were booked on charges of violating pedestrians' rights and duties.

Illicit Liquor Seized

Patrolmen E. E. Michael and D. W. Britt yesterday confiscated 69 gallons of moonshine whisky in a car parked with the motor running at Pine St. and Angier Ave., NE, and hidden in a nearby field.

The patrolmen reported that as they approached the car a Negro fled on foot. Six gallons of liquor were found in the car, and the remainder in the field, the patrolmen said.

2 Molesting Cases

Two cases of molesting were reported to police yesterday by a woman and two sisters, one 22 years old and the other 19.

The woman said a white man in a 1953 model car stopped alongside her as she walked along Victory Dr., SW, and exposed himself.

The sisters said they were walking along Pryor St., SW, near Woodward Ave., SW, when a dark-haired man about 25 drove alongside in an old model automobile and made lewd statements and exposed himself.

Scuffle at Hospital

Mrs. E. D. Lineberger of 2025 Peachtree Rd., NE, employed in the office of Fulton Hospital, 907 Edgewood Ave., NE, yesterday reported to police she was attacked by a nurse whom she attempted to prevent from entering the office.

Mrs. Lineberger told police that when she tried to stop the nurse from reaching files which, Mrs. Lineberger said, she had been ordered not to allow anyone to tamper with, the woman said, "I've never had a chance to get hold of you."

The woman, she related to police, grabbed her around the neck and pulled her back into the room, knocking her to her knees, holding her to the floor by the shoulders and dragging her across the floor.

Mrs. Lineberger also told police the woman entered the office about a week ago and "tried to take over."

Mrs. Lineberger gave police the name of the woman involved in the reported attack.

Staff Photo—Ken Patterson

TECH STUDENTS START WORK ON "WRECK" FOR PARADE
L-R: Garry Grizzell, Mickey Moore, Joe Booker, Don Murray

Chamblee Seeks Club At Lawson

A plan to request the Federal government to transfer part of Lawson General Hospital facilities to the city of Chamblee will be placed before the Chamblee City Council for approval Friday, Mayor Woody B. Malone said.

"I am requesting the council to ask the government for the former officers' club and the swimming pool on the Lawson General Hospital property," Malone said.

Malone said some sort of recreational and educational center was badly needed in the city and the Lawson facilities would be the answer to the problem.

TEEN-AGE CENTER

The mayor said he has been trying to have the council issue revenue bonds to provide a teen-age center for Chamblee youngsters.

Malone said he is quite sure the government will transfer the requested property to the city as surplus government property.

The city plans to use the club for roller skating, dances, and a health and educational center.

LARGE FLOOR SPACE

Malone said the club has a completely equipped kitchen, a large dining space and facilities for a bowling alley.

The Atlanta Naval Air Station has been using the swimming pool during the summer months but Malone felt a suitable arrangement could be worked out with the naval authorities.

"We would like to have the pool but if we can't get it, we'll make out very well with the clubhouse," the Chamblee mayor said.

Smart Lad

DENVER—(INS)—The parents of 3½-year-old James Randolph claim their son can rattle off the capitals of 132 states and nations with greater ease than the average child twice his age can handle the alphabet.

'BEAT THE TIGER' THEME

Tech's Homecoming Fling Starts Friday

Georgia Tech's campus will take on that side-show look this week end as alumni from as far back as the Class of '03 returns for homecoming.

Climax of the week end will be Tech's football battle with Clemson.

Homecoming week end will begin Friday afternoon when Charlie Yates, '35, will retire as president of the 7,000-member Tech Alumni Association and turn over the gavel to president-elect Ivan Allen Jr., '33.

John Stanton, '22, also of Atlanta, becomes the new vice-president; David Arnold, '18, of Griffin, vice-president; and Paul Duke, '45 grid star, will take over as treasurer.

BEAT THE TIGER

Decorations on a "Beat the Tiger" theme will be judged Friday night by three prominent Atlanta businessmen. The coveted Campus Bulldog Club cup goes to the winning fraternity.

The "Parade of the Ramblin' Wrecks"—the noisiest affair of the festivities gets under way at 10:30 a.m. Saturday. The parade which features engineer-designed "sport models" will begin at Fourth and Fowler Streets on the campus and will rattle along to Hemphill Avenue. The traditional "Gold Plated Spitoon" goes to the winner of this event.

A court of Atlanta's prettiest subdebs will judge the next event—the freshman "Cake Race" at Rose Bowl field which precedes the grid battle.

ANNUAL LUNCHEON

Alumni will be entertained at the association's annual homecoming "barbecue" luncheon in the Tech gymnasium at 12 noon. Tables will be set up by classes.

Final event of the week end will be the homecoming dance at Tech gymnasium form 8 p.m. until midnight. Albert Coleman and orchestra will furnish the music. During intermission, new members of ANAK, campus honor society, will be tapped in the traditional ceremony.

Strike Halts East Point Public Works

A walkout of Negro laborers in East Point's water and public works departments over a demand for 10c hourly wage increase stopped nearly all the city's excavation work for five days.

The 27 workers, 12 from the water, 15 from the public works department, returned to work Monday after learning that Mayor Al Roberts was preparing to call the state employment bureau for replacements.

The Negro workmen are affiliated with no union or organization and according to George Sparks, superintendent of the light and water department, had asked for no definite wage boost.

"There was some talk about a 10c an hour raise but they never said for whom," Sparks said. City laborers make 90c, 95c and $1.00 an hour, depending on their length of service with the city and responsibilities.

The strike also delayed for several hours the repair of a burst water main on Headland Drive, reported Thursday night. Not until water works foremen could muster four laborers from the river plant and city garage was the leak stopped.

Whisonant Gets New Emory Post

Eugene D. Whisonant, who served as division executive and associate dean at Emory at Valdosta for the past seven years, has been appointed assistant to C. O. Emmerich, business manager of Emory University, Dr. Goodrich C. White, president, announced.

The new business staff member was superintendent of public schools in Baxley from 1937 to 1946 and superintendent in Blackshear from 1923 to 1937. He holds an M.A. degree from Wofford College and has done graduate work at Johns Hopkins and the University of South Carolina.

Because cats were associated with witches, several attempts were made to wipe them out during the Middle Ages and some authorities think outbreaks of the plague were brought about because of the resulting increase in the number of rats.

Prisoner Tears Out Plumbing, Cell Wall Bricks

A prisoner being held on a larceny charge yesterday tore out his city jail cell plumbing and bricks with his bare hands, police said.

Ptl. R. J. Bradley, third floor turnkey, said the Negro, listed as Tim Rogers, 36, of Route 2, Commerce, was booked Monday night on a disorderly conduct-larceny charge.

For almost five hours yesterday Rogers shouted in his cell and tore out plumbing fixtures, pulled bricks from the wall and tore up a mattress before he was transferred to a mental ward in Fulton Tower, Bradley said.

Nobody Claims Hillpine Drive Cave; Neighbors Fear Children's Trap

Police yesterday discovered an underground cave on Hillpine drive, NE, with one room large enough to accommodate eight to 10 people—but no one would claim it.

Ptl. E. C. Carter and W. D. Parham said the cave, apparently dug by a group of young boys to use as a clubhouse, was located 500 feet to the rear of 800 Hillpine Dr. in a wooded area. It had an entrance approximately two feet in circumference and eight feet deep, they said.

The passage widened to 10 feet at the bottom and a small passage led to the "club room."

Officers quoted Mrs. H. A. Spencer of 814 Hillpine Dr. as saying she had been the owner of the lot but had given this portion to the city for a park. The Parks department and city officials reported, however, the land was refused when offered to them 13 years ago, they said.

The patrolmen said neighbors told them they regard the cave as a hazard and are afraid of a cave-in that might trap some children playing there.

Northside's Policy Costs Cut Deeply

Northside residents are reaping the double benefits of reduced fire insurance rates and increased fire protection from fire house construction in the area, Alderman Cobb Torrance said yesterday.

New firehouses have pushed the insurance rate down in Buckhead and have saved an estimated $250,000 for residents in lower premiums, Torrance said. He is chairman of the City Council fire insurance rates committee.

The rates were dropped Oct. 1 after the firehouse at Northside drive and Conway drive, NW, was opened.

The rate was lowered enough to compensate for the scheduled opening on Dec. 15 of the Bolton fire station," Torrance said.

DUE TO GO LOWER

The present rate in Buckhead is 28 cents on the standard dwelling, but with water facilities being extended in the area to keep up with the rapid home expansion, the rate is expected to go even lower.

Torrance said water supply and pressure and nearness to the fire station are figured into the lowering of the rates.

Atlanta laid 96 miles of water mains in the past 15 months but still has about 225 miles to lay to insure proper supply to all sections of the city, Torrance said.

MOVES AT FAST PACE

"Only 900 miles of water pipe were put down in the last 50 years so the city is moving at a much faster rate than formerly," he said.

"We have been promised additional funds for fire stations and with standard water facilities we are aiming for a rate of 22 cents on all dwellings within the city limits," Torrance said.

At present only dwellings within the old city limits have the 22-cent rate.

State School Group Meets Here Friday

The Georgia Association of School Administrators will hold its 27th annual convention at the Henry Grady Hotel Friday and Saturday.

J. D. Salter of Waycross is president of the association; N. A. Rogers of Franklin is vice president and Clayton W. Peacock of Milledgeville, secretary-treasurer.

The association will hold panel discussions Friday on the importance of public relations programs and will hear an address Friday night by William A. Early, president of the National Education Association.

Problems of school administration, teacher certification and personnel recruitment will be discussed Saturday by officials of the GEA and the State Department of Education, including State School Supt. M. D. Collins.

Mormons To Do Own Building as Union Walks Out

Mormons in Atlanta plan to build their new $150,000 church at 1450 Ponce de Leon Ave., NE, by themselves, a Mormon building official declared here yesterday after members of Local 225 of the Carpenters' Union walked off the job.

Union members walked away when volunteer Mormon workers insisted on helping with the job under the church's building plan. Under the plan, 30 per cent of the cost of a new church is contributed by local members—in cash or volunteer labor. Mormon Church headquarters in Salt Lake City, Utah, contributes the other 70 per cent.

Union officials declined to comment on the situation but L. E. Evans, superintendent of Mormon church construction, said the work will proceed with volunteer labor and estimated the job could be completed in about eight months.

Ike, Mamie Open Dinner Series

WASHINGTON, Nov. 3 (AP)—President and Mrs. Eisenhower entertained the Cabinet at dinner tonight in a revival of the full-scale White House social season after a lapse of seven years.

Tonight's elaborate event—the first of six dinners and five receptions—was limited to 72 guests although the state dining room comfortably accomodates 95.

QUITMAN IS PROUD OF WIDE STREETS AND NEAT PARKWAYS WITH TRADITION OF CULTURAL PROGRESS
Left: The Main Business Section Also Becomes a Show Place When Camellias Are in Bloom. Right: Brooks County Library Founded in 1880 is Among State's Oldest

In

7 Great Southern States

Seagram's 7 Crown

outsells

any single brand of

Bourbon

why? because it's ALL...every drop....Extra Smooth .....Extra Satisfying

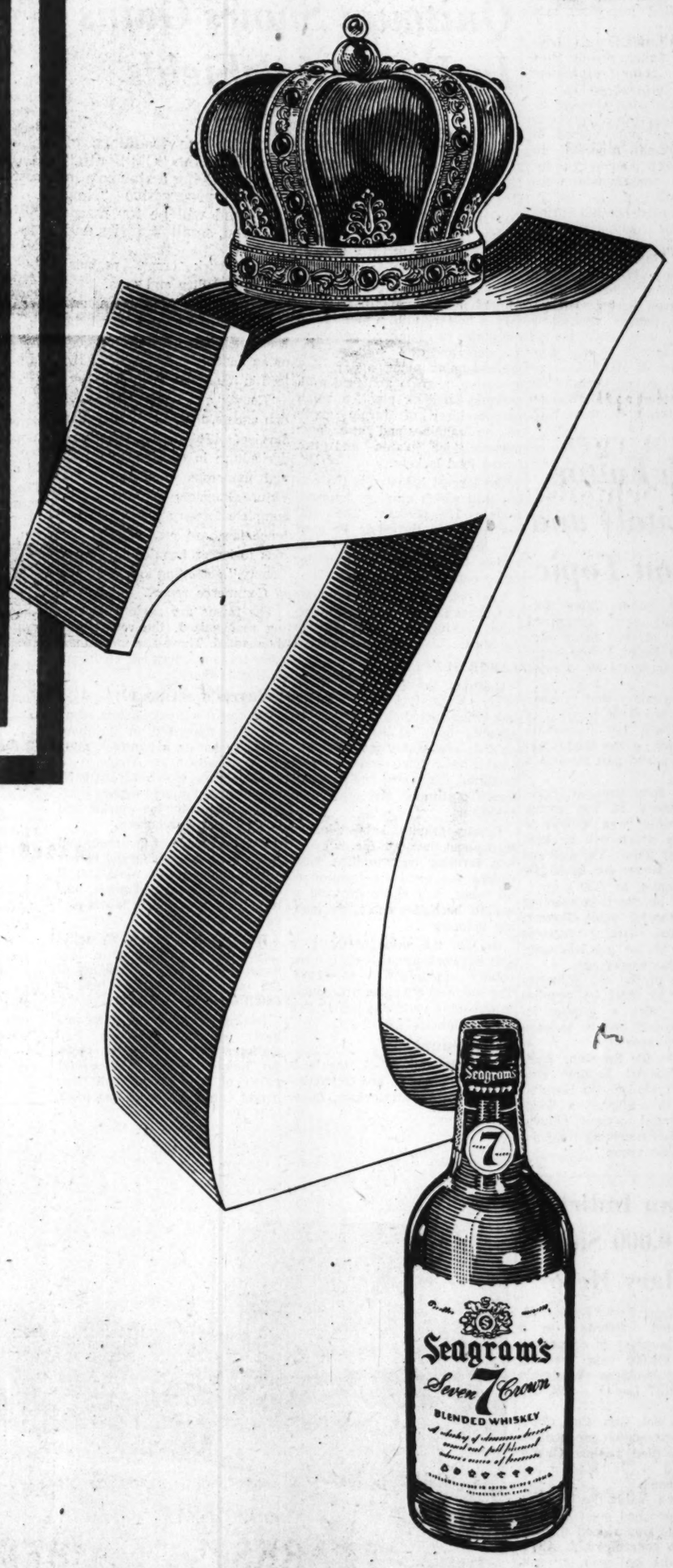

Say

Seagram's 7 Crown

and be Sure

SEAGRAM'S 7 CROWN. BLENDED WHISKEY. 86.8 PROOF. 65% GRAIN NEUTRAL SPIRITS. SEAGRAM-DISTILLERS CORPORATION, CHRYSLER BUILDING, NEW YORK

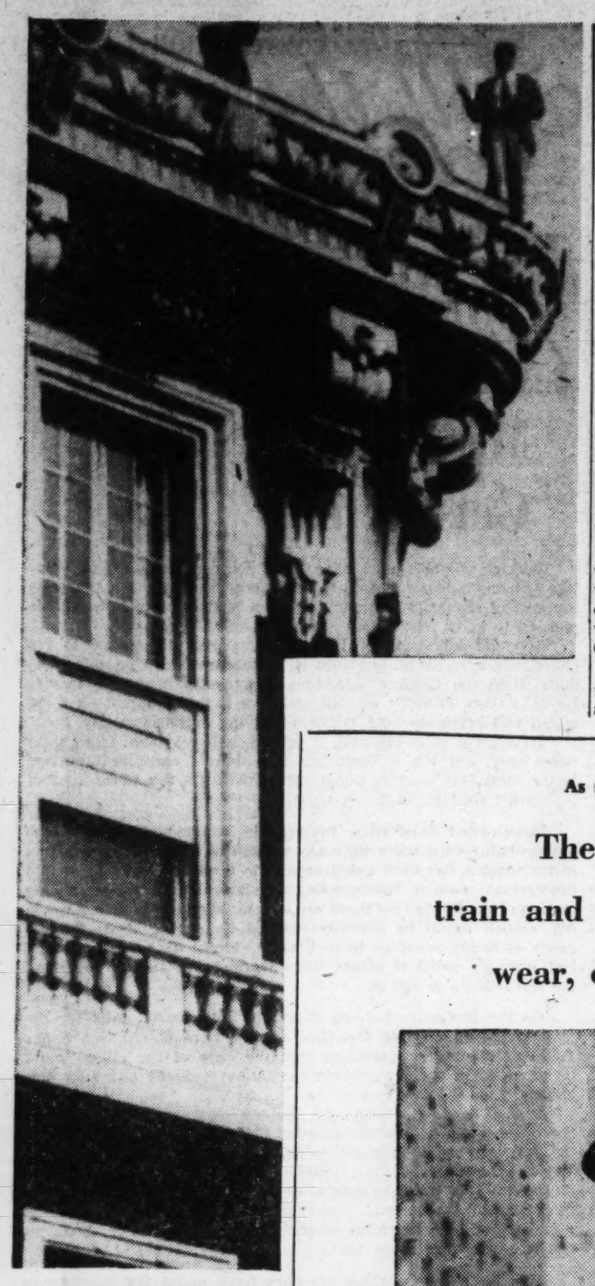

Associated Press Wirephoto

SUICIDE FOILED—LOS ANGELES, Nov. 3—Charles T. Akens, right, 40, stands atop hotel today as Officer W. H. Giles tries to dissuade him from jumping to the street 150 feet below. Giles told the man he might hurt someone and suggested he shoot himself instead. When Akens reached for Giles unloaded pistol, the policeman seized him. Akens said that he was grief-stricken over his wife's death.

Big Majority Approves Tennessee Amendments

NASHVILLE, Tenn., Nov. 4 (AP)—Tennesseans voted by whopping majorities today to lengthen the governor's term to four years, raise the pay of legislators, and make other changes in the state's 83-year-old unamended Constitution.

Returns from more than half the state's 2,400 precincts showed approval of the eight charter amendments by majorities of close to 2-to-1 in extremely light voting.

Thirteen previous attempts to revise the antiquated document met defeat either because of the complicated procedure for ratifying Legislature-proposed amendments or a reluctance to call an unlimited convention.

The changes voted on today were drafted by a limited convention called under provisions of a 1951 legislative act which was upheld by the State Supreme Court.

One of the eight proposals submitted today would change the amending process to specifically provide for a limited convention.

The other amendment would change the gubernatorial veto, abolish the poll tax, prohibit the Legislature from passing "ripper" bills, provide an optional "home rule" plan for cities, and authorize the consolidation of city and county governmental functions.

Under the amendment boosting legislators' pay, the lawmakers would receive $10 daily in salary during the legislative session and $5 daily for expenses.

The 1951 Legislature circumvented the constitutional provision requiring payment of the poll tax, and the amendment merely removes from the Constitution any reference to the tax.

Mississippi's White Urges Equal Schools

JACKSON, Miss., Nov. 3 (AP)—Gov. Hugh White today urged the Mississippi Legislature to fulfill what he termed state's moral obligation to raise and equalize the level of education for all children, regardless of race or color.

In his message to the joint houses of the Legislature at the opening of their special session, White asked the lawmakers to go farther than just equalizing Negro and white schools and pull up the entire educational standard.

"Regardless of the decision of the U.S. Supreme Court (on segregation), or any other court, our purpose should and must be the highest possible level of educational opportunity for all of the children of this state within our . . . ability to pay," he said.

The governor left no doubt that Mississippi wants to continue its segregated school system, but struck a more moral chord than just appeasing the Negro population.

White said that to delay revamping the state's horse-and-buggy school system would just "add that much more fuel to the fire which is constantly lapping at the fundamentals we are determined to preserve."

White forcefully drew the picture of glaring inequalities between white rural schools and white city schools, which he called as great as those between some Negro and white institutions.

He said the Mississippi system ranks 48th in salaries and expenditure per student and was in grave need of rebuilding.

"It is not like Mississippi," he said, "to continue to be satisfied with eternally taking highest honors for last place."

(ADVERTISEMENT)

PERTUSSIN has been

Prescribed by thousands of doctors for bad coughs or colds

PERTUSSIN does *more* than relieve local irritation! PERTUSSIN works *internally*—loosens phlegm and thus "breaks-up" coughing spells of colds. It's inexpensive! **PERTUSSIN®**

As seen in Post, Time and Newsweek

The perfect suit for air, train and auto travel. Hard business wear, even for rainy weather

Year-round weight suits fashioned with the miracle fiber

'Dacron* and Wool

HOLD THEIR PRESS . . . EVEN IN THE RAIN, A DEERING MILLIKEN FABRIC, 55% DACRON, 45% WOOL

1. Trouser crease remaining sharp after thorough drenching.
2. Reduces pressing bills . . . looks neater longer; ideal for traveling.
3. Stronger . . . longer wearing.

Here it is! The miracle fabric that performs in such an incredible manner—holding its press in rain, slush and snow . . . resisting wrinkles . . . reducing pressing and cleaning bills to a minimum. A suit of this remarkable fabric in a special "comfort weight" for modern living—warm enough for the coldest days of winter, yet always light and comfortable indoors. Milliken's Dacron-Wool will see you through day after day of continuous wear—without the need of pressing—and without losing its fresh, neat appearance. It's the ideal suit for "traveling light!"

Clothing **65.00** *Second Floor*

Also Dacron and Wool Sheen Gabardine Slacks . . . $20.00

PARKS-CHAMBERS

ESTABLISHED 1896

*A Dupont Fiber Reg. U. S. Pat. Off.

43 Peachtree at Five Points

3

Perhaps you are one of the 300,000 men who this past summer experienced a new standard of comfort and wear performance in a summer suit . . .

. . . made of *Milliken's* **Visa**• fabric the original **55% DACRON*—45% WORSTED** blend

Now the big news is that you can enjoy all the same advantages of Visa in *year 'round clothes* . . . the same proven blend of Dacron and fine worsted, in a special **"COMFORT WEIGHT"† FOR YEAR 'ROUND WEAR**

Warm enough for the cold outdoors, yet ideal for steam-heated offices and homes . . . Visa is perfect for "traveling light."

Throws off wrinkles better than you ever thought possible . . . holds its trouser crease in rain, slush and snow . . . minimizes pressing and cleaning bills.

*Du Pont's polyester fiber
†Trademark

Unfortunately, there is not enough Visa "Comfort Weight" for all 300,000 men. We urge you to visit your favorite retailer at once to see this remarkable fabric in suits from $65 to $85, and in slacks from about $20. In most cases, these clothes can be identified by the Visa label or the label, "A Milliken fabric, 55% Dacron—45% Worsted."

Look for these brand names:

SUITS: WONDERON • VIRACLE • MAGICON INDIA WEVE • KAL-KOOL • LANACON

SLACKS: LISSTRON • ABBIES SAN JUAN IMPERIAL • MAJERCRON TALLYCRON

Visa Tuxedos by West Mill Clothes, Inc.
also Interwoven Visa Socks

If your clothier doesn't have Visa "Comfort Weight," write for names of nearest stores:

DEERING MILLIKEN & CO., INC., *Men's Wear Division, Dept. N,* 1407 Broadway, New York 18, N. Y.

THE ATLANTA CONSTITUTION
All the news for WOMEN
Page 22 Wednesday, Nov. 4, 1953

Staff Photos—Ed Bator

PLAID TUBABLE SKIRT
Modeled by Mary Helen Lucas

STRAIGHT SKIRT WASHES WITHOUT SAGGING
Carolyn Harris' Jersey Blouse May Be Sudsed

PASTELS, PLEATS SURVIVE LAUNDERING
Mary Helen Lucas Likes "Washed-Out" Look

Celestine Sibley

Mrs. Taylor Gets Action

Working mothers who have been doing quite a lot of lady-like howling about the failure of income tax laws to recognize the cost of employing nursemaids as a business expense, will be pleased to know that action is coming up.

Rep. Ed McGarity of Henry County has dispatched to his colleagues over the state copies of a measure which he will introduce when the General Assembly reconvenes here this month. He asks them to study his bill and give it their support—a thing which will bring working mothers rallying enthusiastically.

True it's a state bill and, if passed, will get relief from state taxes only, but it's a beginning and there's considerable hope in the land that Georgia congressmen will get the same kind of legislation through in Washington.

Brown-eyed Sara Ellis Taylor, the McDonough mother who has probably done more than any woman in Georgia to get action in the matter, has been going around to meetings of business and professional women, button-holing legislators and studying income tax laws. She thinks that there are several exemptions that a working woman might be honestly entitled to, among them the expense of hiring someone to look after elderly dependent parents. But maturer political minds have warned her that to overload the bill will be to kill it.

So the McGarity bill, as it will be introduced, calls for deducting the expense of providing for the care of children under 16 years of age, on condition that the care of the child "must be provided in order to enable the taxpayer to be gainfully employed."

Mrs. Taylor, a McDonough doctor's daughter, who works in the office of the Clerk of Superior Court in Henry County, saw the necessity of such a bill when she and her husband, J. S. Taylor, paid their income taxes. She has small children and must employ a maid to look after them while she helps supplement the family income. She realized that where a woman was a widow and had the entire support of the family on her shoulders the tax was even more unfair.

A great many working mothers have noted the inequity in allowing a business man to charge off his secretary's salary as a business expense and not allowing the same to a business woman with a nursemaid doing her job at home. But not many have worked as hard as Mrs. Taylor has to get action.

It might be helpful for those who are eager to see the bill passed to communicate their feelings to their state representatives and senators before the General Assembly reconvenes Nov. 16.

Tubable Separates Triumph

By AGNES MCCARTY

In this winter's fashion story the girl wearing laundered clothes triumphs as strongly as a Louisa May Alcott heroine.

A "washed out look" is desirable in the new scheme of tubable separates. Pastel plaids in gentle blues and pinks are used in all-around pleated skirts that can be cleaned with soap and water and hung up to dry without qualms about ironing the pleats straight. The water drips off and pleats remain in place. Colors do not fade out and straight skirts resist sagging.

PRICE IS RIGHT

The price is right. Money is saved in the initial cost as well as on the upkeep of these wool-textured fabrics.

Pleated plaid skirts are priced at $7.98. Featured on these pages are two examples. Cardigan sweater worn with washable skirt is cable-stitched and priced at $10.95. Sweetheart-necked pullover costs $7.98.

A patterned jersey blouse with three-quarter sleeves and a double row of buttons down the front is also washable and costs $10.95. It's teamed with a gray straight-front skirt that features a flaring back panel and slit pockets at the hipline. Sudsable skirt price is $10.98.

INSTRUCTIONS SIMPLE

Laundering instructions for skirts are simple. Use lukewarm water with a mild soap or detergent and gently squeeze water through fabric. Rubbing isn't necessary. Rinse twice in lukewarm water.

After washing squeeze out water gently by hand beginning at top and running hand down to bottom. Repeat several times. Shake garment well. Hang garment top up pinned straight to a hanger. Should be ready to wear when dry but if you prefer the band may be pressed slightly with an iron set at a very low heat.

Fashions are available in Atlanta. For shopping information call WA. 5050, ext. 397.

Marcia Winn

Children Can Miss Mother More Than Is Realized

In our town there are many children. All, at one time, another, shout, scream, or cry. One little girl seems to cry all the time.

When the little girl's family first moved to the town, neighbors used to hear her scream and her mother scream back at her. One neighbor finally said to another, "Is something wrong with that child?" The neighbor said no, the child wasn't sick, but the mother was. The mother had an incurable disease.

A few weeks later the little girl began coming over to play with the children of the neighbor who had inquired about the noise. She seemed perfectly amiable and sweet when alone with the other children and was invited back.

She came often. One day, though, she brought a bottle of red nail polish with her and applied it to the chrome work of the neighbor's new car. The neighbor sighed, raged and then went to the telephone.

CLEAN UP ORDERED

The grandmother answered at the other end. "Jennie just painted my new car with red nail polish," the neighbor reported. "If you will send her back, I will give her a bottle of polish remover and she can get it off." The grandmother said that was a splendid idea.

Jennie returned, but not happily. She was dragged by Grandma and howled her pretty head off.

"Why can't you ever be a good girl with your mother in there dying?" Grandma demanded.

The neighbor became sympathetic. "Do you think she should be told that?" she asked. "Don't be silly," retorted Grandma. "She hears it all the time. Why shouldn't she?

"And you'd think that knowing how sick her mother is, she'd behave. I think they ought to have her psychoanalyzed. Something's wrong with this child."

Something certainly is. Whose fault is it?

FEAR SEPARATION

Children love their mothers terribly. The event they most fear is separation from them. All too often, deep within themselves, they assume responsibility and guilt for that separation when it comes.

Dr. Ralph D. Rabinovitch, chief of the children's service at the University of Michigan neuropsychiatric clinic, told not long ago of his work with various unhappy adopted children.

"I was only 4 years old once and I got mad one day and I tried to make me some pancakes. I messed them all up," said an 8-year-old boy. "So she just went off and left me. I'm sorry about the pancakes."

A little girl, 10, said, "My mother was real nice. . . . One day she told me not to take my sister's doll to school and I took it and fell on the ice and broke it. Now I dream how nice she was to me and I'm sad about my mother. I want to go back."

Photo by Constance Bannister

"CHILDREN LOVE MOTHERS TERRIBLY"
Event They Fear Most Is Separation From Mother

'Dedicate Yourself,' Says Leader

By YOLANDE GWIN

People the world over are dedicating themselves "to a more worthwhile life" according to a Baptist leader here.

Mrs. C. D. Creasman of Donelson, Tenn., for many years stewardship director for the Woman's Missionary Union of the Southern Baptist Convention is here to attend the annual meeting of the BWMU Auxiliary to the Atlanta Assn. of Baptist Churchs now in session.

BUSINESS GROUPS

"There is a noticeable increase in work among young people and among businesswomen," she said. "Young people have grasped the seriousness of life. They know that there is more to living than just having a good time. Fun is fine and they should have their share, but they should plan their lives for a future of worthwhile projects.

"Businesswomen are rearranging their time budget in order to devote more hours to church work. In our business groups we have noticed that in comparison to the time a housewife can give to various church activities, her business counterpart is on an equal basis. It is just a question of arranging schedules."

Mrs. Creasman, en route to her Tennessee home from a field working assignment in New Mexico, spoke yesterday on "Myself and I."

DEVELOPS PERSONALITIES

"It is very important that personalities be developed and directed toward more vital things. We must remember that in our way of life the state exists for the individual. In contrast, the individual exists for the state in a communistic area. These two phases of life should be forever kept before us as we strive to do more and more for the church."

The Atlanta Auxiliary, which is headed by Mrs. Sherwood Astin is said to be the largest in the world. There are 102 member churches, 562 organizations and 16,000 members. The two-day meeting was held at the Druid Hills Baptist Church.

Appeal Out for 10,000 'Brigadiers'

Ten thousand "brigadiers" are needed to give two hours work for the Community Chest.

This appeal came yesterday from Mrs. Mamie K. Taylor, chairman of the residential division of the Red Feather Drive.

The "brigadiers" will participate in a two-hour house-to-house solicitation from 7 to 9 p.m. Tuesday, Nov. 10, Mrs. Taylor explained.

Miss Hart To Be Feted

Mrs. Keith Harrington will entertain at tea on Saturday at the Magnolia Room at Rich's in compliment to Miss Virginia Ray Hart whose marriage to David Clayton Mobley will take place during the winter.

On Friday, Nov. 13, Mrs. Ralph V. Grayson will be hostess at a miscellaneous shower for the bride-elect, and on Saturday, Nov. 21, Mrs. W. Y. Carter will give a linen shower.

Soroptimists Plan Benefit Card Party

A card party will be sponsored by the Atlanta Soroptimist Party at 8 p.m. tomorrow at the Atlanta Woman's Club.

Proceeds will help set up a small children's recreation room at Grady Memorial Hospital, according to Miss Peggy Launius, party chairman.

Swedish Student To Address PTA

Miss Ulla Beckman, Agnes Scott student from Sweden, will speak to Avondale High School PTA at 8 p.m. tomorrow in the school gym.

"True World Democracy Through Education" will be Miss Beckman's subject.

the JP. Allen woman

the distinguished crepe
... fall's perfect dress

The dress that starts the day early,
doesn't stop 'til it's told.
Comes in black, navy or red rayon crepe,
half sizes 12½ to 22½, 29.95
Mimosa Shop, Second Floor

the perfect bag . . . golden framed pouch of lustrous black Luxura (100% virgin wool) 10.95, plus tax

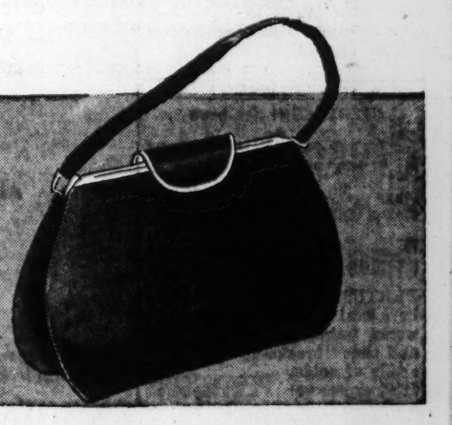

Mary Haworth

Homemaker Is Rejected By Young Married Women

DEAR MARY HAWORTH: I have been married quite happily for several years and have two lovely children. I get along famously with elderly folk and children. I just feel at ease with them, as with grandmothers and babies.

However, young married women generally seem pretty cool towards me. They more or less stand off and "eye" me even when we are chatting. It disturbs me quite a bit, but I haven't the least idea how to cope with it. I know I have a pronounced inferiority complex, and once I thought I was imagining this remoteness, but lately it seems to be getting worse.

In school days I had similar difficulties and my daddy said it was envy; he told me to just ignore it. I sing very well and have participated in numerous plays, operettas and radio shows in this town.

Please don't think I am horribly conceited; I'm not . . . At times I become so discouraged with myself that I look in a mirror only to apply make-up. **R. J.**

DEAR R. J.: Shyness and uneasiness in social situations are rooted in hostile feelings, actually. Beneath a purring manner, you are unconsciously competitive and antagonistic towards comparable women your age, and they sense it, which accounts for their wary scrutiny.

Your disposition is to stand apart from girls your age, rather than to merge with the group, because you want to be noticed. Moreover, you'd like your accomplishments to seem offhand, as if they just happened, without design or striving on your part.

The remedy for your difficulty is to become more aware of the ambitious nature of your behavior. Then make up your mind what you really want—these matrons' liking or their admiring envy. To be popular, one must be sincerely and fondly interested in others, without critical bias, and without the itch to impress. **M. H.**

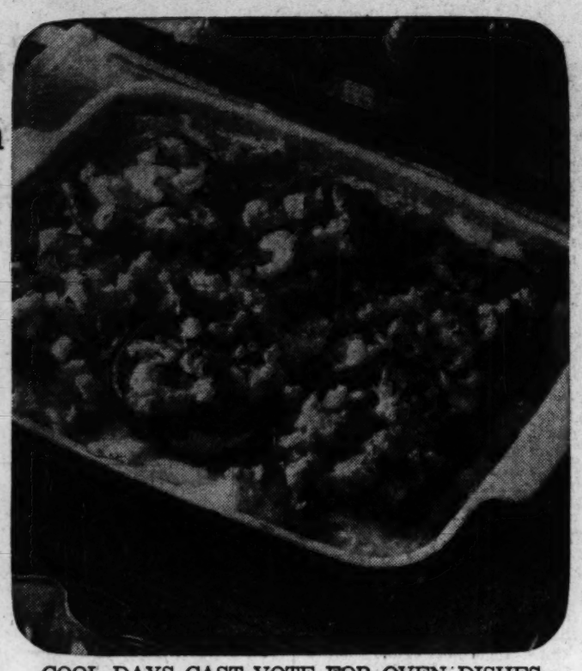

COOL DAYS CAST VOTE FOR OVEN DISHES
Salmon and Macaroni Alternate Layers With Tomatoes

Bringing Up Baby

Hints Collected by Mrs. Dan Gerber (Mother of 5)

Crying is a perfectly natural part of a young baby's life. Hungry? Pin sticking the little one? Need a diaper change? Got a bit of colic? All these "reasons why" can be and are handled from day to day. But new things to cry about come into any baby's world. Even a normal, healthy infant will cry for things he wants and at those he doesn't want. But with patience and perception, it's amazing how soon even brand new mothers learn to distinguish between legitimate crying and unnecessary tears.

* * *

You too can have "Quads." Gerber's new Cereal "Quads" that is! Small size boxes of Rice, Barley, Oatmeal, and Cereal Food (a mixed cereal) all packaged together for easy use, convenient storage. Like Gerber's regular cereals they provide baby with the variety he wants and needs, the bland flavors and smooth consistency he likes. All fortified with iron, calcium and B-vitamins. Once baby samples the "Quads" and lets you know his favorites you can get Gerber's regular size packages.

* * *

Cries from stinging eyes during shampoo time can often be avoided if you rub a bit of vaseline over baby's eyebrows and nose. Wonderful how it stops suds from trickling into little eyes.

* * *

Bib tip! Large plastic bibs really cover baby, keep clothes cleaner. And once over with a damp cloth, food driblets disappear.

* * *

Gerber's Strained Egg Yolks are a valuable addition to baby's diet. Because, they're rich in the iron, Vitamin A and protein growing bodies need. And they have a custard-like texture and fresh-egg flavor babies love. Sterilized for baby's protection, too.

Your Stars Today

DAILY GUIDE—This is a day with the accent on youth, beauty, and social graces. It is an excellent day on which to pass along some kindness or show extra affection. Plan some pleasant entertainment and ask friends to show you. It is naturally a good day for the ladies to shop, especially for home decorations, pretty clothes and luxurious foods. Take time out to say something pleasant to someone. Those most likely to find themselves popular are those with birthdays around the middle of October. For those this is a good time to attend to grooming, to entertain or accept invitations. It would not be wise to start any important project at this time as it would almost certainly be delayed or complicated.

HAPPY BIRTHDAY, SCORPIO! The advice above applies very definitely to you, and for you the best time to get under way for anything important would be after Nov. 24. The real start of a new cycle begins for you as the new year begins. You will be feeling ambitious then, I'm sure, and will need to choose carefully as decisions made this year (counting from your birthday) are likely to remain in operation for some time. Responsibility and possibly restrictions will be your lot for awhile. Tests of strength and character are to be expected.

STAR GAZER

By CLAY R. POLLAN

Your Daily Activity Guide According to the Stars.

To develop message for Wednesday, read words corresponding to numbers of your Zodiac birth sign.

ARIES MAR 22 – APR 20	12-23-33-35 62-67-69	TAURUS APR 21 – MAY 21	5- 7-13-26 29-45-80-87
GEMINI MAY 22 – JUNE 22	9-10-56-59 60-64-71	CANCER JUNE 23 – JULY 23	41-44-48-61 63-68-85-89
LEO JULY 24 – AUG 23	19-25-39-42 73-74-75	VIRGO AUG 24 – SEPT 22	16-21-31-34 54-58-86-90
LIBRA SEPT 23 – OCT 23	14-24-51-57 72-76-78	SCORPIO OCT 24 – NOV 22	8-11-30-38 49-65-79-82
SAGITTARIUS NOV 23 – DEC 22	1- 3- 6-17 18-20-55	CAPRICORN DEC 23 – JAN 20	15-27-37-46 52-70-81-84
AQUARIUS JAN 21 – FEB 19	2- 4-22-40 43-53-77	PISCES FEB 20 – MAR 21	28-32-36-47 50-66-83-88

1	People	31	To	61	Stick
2	There're	32	Steam	62	Hopes
3	Are	33	Your	63	To
4	Money	34	Spend	64	And
5	Short	35	Fondest	65	In
6	Touchy	36	Ahead!	66	And
7	Trips	37	To	67	Desires
8	Daydream	38	Your	68	Your
9	Indications	39	Day	69	Indicated
10	Promise	40	And	70	Expenses
11	Later	41	Curb	71	Cooperation
12	Fulfillment	42	To	72	Thrilled
13	And	43	Romantic	73	Take
14	You'll	44	Impatience	74	Money
15	Give	45	You	75	Risks
16	Watch	46	Your	76	By
17	Don't	47	Your	77	Indicated
18	Be	48	And	78	Someone
19	A	49	Belongings	79	Shape
20	Too	50	Ambitions	80	From
21	Urges	51	Enlightened	81	Obligations
22	Gains	52	Own	82	Today
23	Of	53	Thrills	83	Talents
24	Be	54	Or	84	First
25	Dangerous	55	Dramatic	85	Original
26	Visits	56	You	86	Foolishly
27	Thought	57	And	87	Boredom
28	Full	58	Speak	88	Favored
29	Save	59	Ready	89	Plans
30	Put	60	Assistance	90	Today

Good · Adverse · Neutral 11/4

Casseroles Offer Fall Jiffy Cooking

By JEANNE HIGGINS

FUN WITH FOODS

Although a cool day in November is more conducive to kitchen maneuvers than sandwich and salad days just past, that's no reason for spending the day with your pots and pans. Jiffy cooking is as welcome for preparing foods to weather the fall chill as it was for summer coolers.

The recipe answering to this description is a baked macaroni and salmon casserole using both salmon and macaroni from the can. The macaroni is available with the cheese sauce included.

BAKED MACARONI AND SALMON

1 1-pound can salmon, drained
2 cans macaroni with cheese sauce
2 medium tomatoes, thinly sliced
¾ cup sliced peeled cucumber
½ cup soft fine bread crumbs
2 tablespoons melted butter or margarine
¼ cup grated process American cheese

1. Heat oven to 375 degrees F. (moderately hot). 2. Remove skin and bones from salmon; flake. 3. Arrange macaroni, salmon, cucumber and tomatoes in alternate layers in greased baking dish (two-quart casserole). 4. Mix bread crumbs, butter and cheese; sprinkle over top. 5. Bake for 45 minutes. Makes four to six servings.

PORCH AND BALCONY RAILS

Designs and Estimates Without Obligation
441-445 Memorial Dr., S. E.

YOU CAN BE A CLERK-TYPIST in 8 WEEKS

Says Clerk-Typist RUBY COX Atlanta, Ga.

GET A BETTER JOB AND MORE PAY. LEARN TO BE A CLERK-TYPIST IN JUST 8 WEEKS!

New Classes Every Monday

- Business College Diploma
- Free Placement Service
- Day and Night Classes
- High School Diploma Not Required

MASSEY Business College
170 Peachtree St.
For FREE Catalog
Call ALpine 7876 Now

No. 7 in Series of Prize-Winning Cranberry Recipes:

Hot Ham and Cranberry Sandwiches

Mrs. L. R. Sherk of Reading, Pennsylvania, won a prize for these delicious open sandwiches, wonderful for lunch or Sunday night supper. (This is No. 7 in a series of Prize-Winning Cranberry Recipes appearing every Wednesday on this page. If you missed any of the previous recipes, write to Ocean Spray, Dept. N28 Hanson, Mass., for a complete set.)

HOT HAM AND CRANBERRY SANDWICHES

For 6 sandwiches you'll need . . .

6 thin slices ham or canned luncheon meat
1½ tablespoons bacon drippings
6 slices buttered toast
1 pound can Ocean Spray Jellied Cranberry Sauce
¼ pound sharp American cheese, grated

In a skillet, brown the ham slightly in bacon drippings. Place a slice of ham on each slice of buttered toast. Top with a slice of jellied cranberry sauce. Sprinkle with grated cheese.

Put the sandwiches under broiler until cheese melts. Looks pretty garnished with parsley and sweet pickles. When the teenage crowd comes to your house, they'll love these . . . and they can make them themselves.

When you use ready-to-serve Ocean Spray Cranberry Sauce in a recipe, your cooking is half done. Just open a can of cranberry sauce and go on from there.

And of course Ocean Spray, just as it comes from the can, is a delicious partner for chicken, turkey, meat or fish.

Watch this page every Wednesday for Prize-Winning Cranberry Recipes!

"humidine"

Astonishing new cream ...with moisture-luring captures an amazing dewy beauty for dry or maturing skin!

NEW TUSSY MOISTURE CREAM is a *unique* cream that works in a way that will amaze you! It quenches the skin's thirst!

It contains a secret beauty-blend called "humidine", which literally *lures* beautifying moisture from out of space...to your skin! And it keeps *on* softening and refreshing your skin...all day long.

BOTH DRY AND MATURING SKIN take on a soft, dewy look in seconds. And this seeming magic happens *without* hormones!

CAN DELAY EARLY SIGNS OF AGE. By keeping your skin flower-moist night and day with Tussy Moisture Cream . . . you can actually counteract signs of age like dryness, flakiness and tiny lines! Use it as a night cream *and* a powder base; it is greaseless and vanishing!

FEELS COOL AS SPRING RAIN on your skin. Has an exquisite "pink chiffon" look. And though you'd gladly pay far more for such a wonder cream, the 2-oz. size is only $3.* So effective...a little goes a long way!

*plus tax

TUSSY MOISTURE CREAM
ON SALE AT ALL GOOD DRUG AND DEPARTMENT STORES

At last! One Special Home Permanent that Curls and Conditions Color-Treated Hair!

The name is Lana by Lilt especially made to wave bleached, dyed and color-rinsed hair!

$1.75 (plus tax)

LANA gives you a gentle conditioner which assures a natural-looking wave—has Lilt's Instant Neutralizing for long-lasting curls!

NOW—no frizz—no breakage—no discoloration WITH SALON-TESTED Lana HOME PERMANENT By the makers of Lilt

Change the color of your hair and you usually change its texture! Change the texture of your hair—and beware of any home permanent not especially made for your particular type of hair.

Created just for your hair problems is Lana Home Permanent, a name to remember because...

Lana's new gentle waving lotion and special method eliminate the danger of breakage and discoloration caused by too harsh waving lotions.

Lana's super-speed neutralizer finishes the firmest, loveliest curls in record time!

Lana's special wave conditioner gives you a wave that's really soft—far more natural-looking!

Such an exciting difference between LANA and other home permanents. LANA is so much milder—so gentle. Yet LANA curls have spring and vitality—are softer, smoother, silkier.

In months to come . . . whenever you brush your soft, gleaming curls, you'll be glad for LANA. Look for LANA at your beauty counter.

PROCTER & GAMBLE'S GUARANTEE: Follow directions, and if you do not agree with any claim made for Lana Home Permanent, we will refund your money.

Special Desks

Citizens Equip School

By JEAN ROONEY

Movies, modeling clay, specially-designed desks are part of $5,000 worth of new equipment that parents, Kiwanians and Pilot Club members have financed for the Little Red School House for Special Children.

A five-room dwelling at 119 East Point St. was secured this fall for the small, two-year-old school, with the Airport Kiwanis Club paying the rent.

The pioneering institution for handicapped children, non state-supported and non-profit, is becoming a civic and community undertaking, Mrs. E. C. Bishop, director, enthusiastically reports.

REORD ENROLLMENT

Enrollment is at a record 28 children, composed for the most part of brain-damaged, mongoloids and a few cerebral palsied boys and girls and three youngsters who have reached their mental limit in the public schools, the director reports.

Mrs. Bishop remembers the Little Red School House's simple beginning in October, 1951, with borrowed desks in a basement room of the East Point Presbyterian Church.

Five mothers, who found no place for their youngsters in the public schools, couldn't afford private schools or couldn't transport them to schools in other parts of the city, brought their boys and girls to the first class.

ORGANIZER, TEACHER

Mrs. Bishop was organizer and teacher.

Work in the Cerebral Palsy School, observation at Aidmore Children's Hospital and the School for Speech Correction and actual practice on her child, a cerebral palsied youngster, form her background.

Much of the teaching is done with movies.

"A darkened room helps the children concentrate and an enlarged image is easier for them to comprehend," Mrs. Bishop has found.

An opaque film projector purchased by the Atlanta Pilot Club, new "angels" for the school, makes the films possible.

Educational toys, "things the students can feel," are used a great deal.

'MOTHER-HELPERS'

For faculty, the school has mother-helpers as well as Mrs. Bishop.

Students' mothers take turns helping one week each month.

"They benefit by greater understanding and sharing their problems with other mothers," the director thinks.

Staff Photo—Ryan Sanders

AT NEW ADJUSTABLE DESK IN LITTLE RED SCHOOL HOUSE
Seated, Coral Bishop, Mrs. Clyde Cole, Mother-Helper; Mrs. E. C. Bishop, Standing

Nutrition Know-How Gives Power

By IDA JEAN KAIN

Nutrition know-how gives you power over the pounds. Many of you inquire if it is all right to have soup and a favorite dessert for lunch, or just dessert and coffee, provided the calories do not exceed your reducing requirements. That's the surest way to gain!

While dieting, particularly, it is helpful to examine the speed at which the calories are turned into energy. On the surface that may sound desirable, energy being what you want more of. But fast burning foods leave you hungry again in no time at all, so that you crave more food.

QUICK ENERGY FOODS

So here's the story: sugars, including desserts, candy and sweet drinks, burn quickly in the system. They are the quick energy foods. A meal that contains only quickly absorbable sugars is hardly conducive to weight control — regardless of the calories furnished—for this leads to more of the same.

Sugar rapidly forces the blood sugar level high. This high blood sugar level causes the production of insulin but, since the sugar is used up quickly, you're left with the extra insulin. Then down goes blood sugar, and this is followed by a craving for food. Since you prefer something sweet, you probably choose that type of food, and this can go on and on and come out in extra pounds.

BURNS MORE SLOWLY

Starch burns more slowly in the body. Therefore a sandwich at lunch is preferable to the sweet dessert. Since protein burns even more slowly, have a thick filling of protein in a sandwich made of two thin slices of bread.

There you have something that will stick to the ribs. If you carry your lunch, one sandwich, some celery, radishes and carrot sticks, wax wrapped, plus a piece of fruit and a beverage, will be satisfying and slimming.

Fats are slow burning, too, and give a long lasting feeling of satiety but, when they are utilized, they give concentrated calories — 2¼ times the calorie count of either protein or carbohydrates. A moderate amount of fat adds comfort, but on a low calorie diet, fats cannot be liberally used.

AEROWAX SAVES RE-WAXING!

The SHINE COMES BACK AGAIN and AGAIN WITH EASY BUFFING!

AEROWAX No Rub Dry FLOOR WAX ONLY 37¢ A PINT

SAVES 28¢ a pint!

Be an Angel... say it with fragrance BY COTY

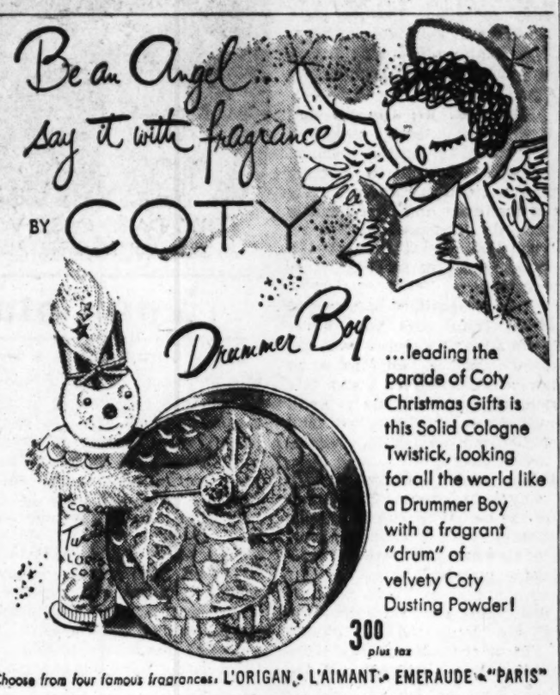

...leading the parade of Coty Christmas Gifts is this Solid Cologne Twistick, looking for all the world like a Drummer Boy with a fragrant "drum" of velvety Coty Dusting Powder!

3.00 plus tax

Choose from four famous fragrances: L'ORIGAN • L'AIMANT • EMERAUDE • "PARIS"

Compounded and Copyrighted by Coty, Inc., in U.S.A.

SHOCK YOUR FRIENDS TODAY

They'll see you looking much lovelier than you looked yesterday

More than astonishing. It's astounding! In 20 seconds you appear to have suddenly grown an entirely new and flawless skin. **Lanolin Plus Liquid Make-Up** covers the sins of your own skin that well. And it makes you look so pert and vivacious because each of the five shades is a living color that looks alive. Also, **Lanolin Plus Liquid Make-Up** helps make your skin softer and smoother looking. $1 plus tax.

Lanolin Plus LIQUID MAKE-UP

USE WANT ADS—WALNUT 6828

5th District To Sponsor Girls Club

Atlanta's two-year-old Girls Club will get the backing of the Fifth District Federation of Women's Clubs this year, officials announced yesterday.

The 93 women's clubs composing the federation will be asked to give "financial aid, equipment and volunteer service" to the club which furnishes after-school recreation for girls in the Southwest section of the city, Mrs. R. A. Manning, federation president, reported.

The girls meeting place, located in Old Formwalt School, will be a main youth conservation project of the federation, Mrs. Manning said.

Started two years ago by the Junior Atlanta Woman's Club, the Girls Club is seeking community sponsorship. A full-time director, Miss Louise Massey, was secured for the organization this fall.

GFWC to Hold United Nations Institute Today

A day-long United Nations Institute will be held by the Georgia Federation of Women's Clubs opening at 9:30 a.m. today in the Dixie Ballroom of the Henry Grady Hotel.

Leader will be Mrs. Howard Richardson of New York City, United Nations chairman for the General Federation of Women's Clubs and a participator in the founding of the United Nations in San Francisco in June, 1945.

The public is welcome.

BEST POP CORN YOU EVER ATE

JOLLY TIME POP CORN

Mothers, here's the handier box you've been asking for!

NEW BEECH-NUT 4-OZ. SIZE!

OATMEAL
BARLEY
CORN
CEREAL FOOD

New size packages keep Beech-Nut cereals fresher

SO MANY OF YOU MOTHERS have wanted Beech-Nut Cereals in a smaller box, we're packing it in the new handier 4-oz. size. Now Baby can finish this smaller package while every spoonful tastes wonderfully fresh and delicious.

Greater variety for Baby, too! Four tempting Beech-Nut Cereals to choose from. All developed by nutrition experts to help Baby grow strong and sturdy. All so smooth and delicious, he takes to them naturally when the doctor starts him on solid foods. This makes mealtimes happier for Baby...easier for you! Try all 4 Beech-Nut Cereals in the new handier packages and find Baby's favorites.

Every Beech-Nut Cereal, Strained and Junior Food you give your Baby is accepted by the Council on Foods and Nutrition of the American Medical Association.

Beech-Nut
Foods for Babies
Babies love them...thrive on them!

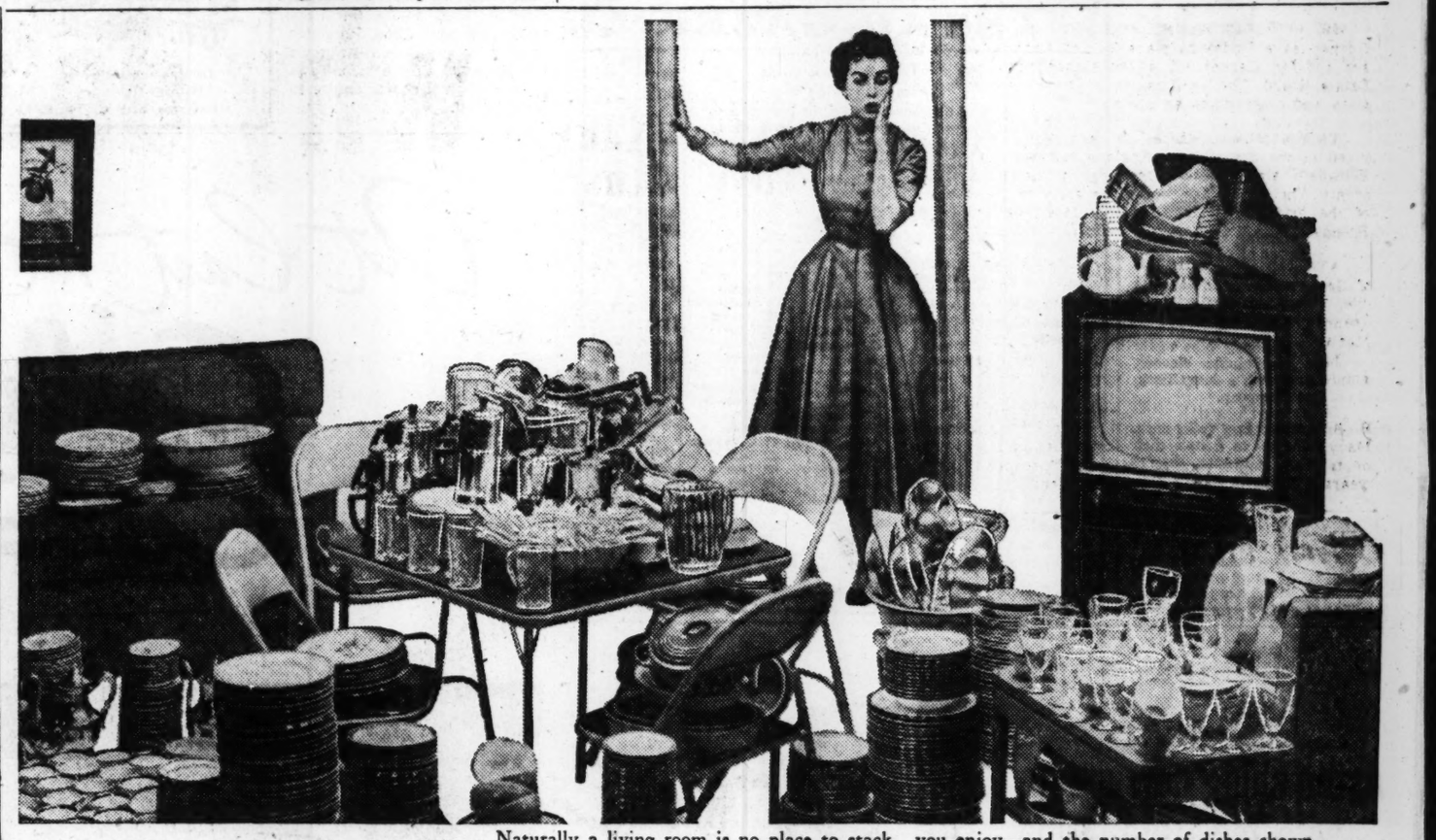

Naturally a living room is no place to stack dishes. But this specially posed photograph shows how dishes can get in the way of things you enjoy—and the number of dishes shown here is about the weekly average for a family of four. Dishwashing is a big job!

Let this can help get your dishes *out of the way!*

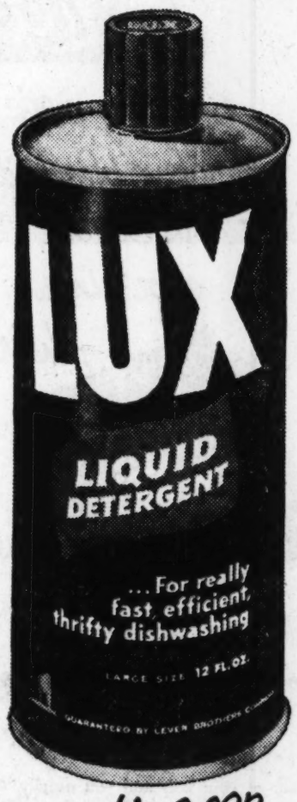

For fast, efficient dishwashing—with or without wiping—no washing powder can touch this new Lux Liquid Detergent. *One canful will wash more dishes than several boxes of the most popular laundry powder. And thrifty* Lux Liquid *is almost as mild on your hands as* Lux Toilet Soap.

Packed in a can as it should be—with a dripless spout

Won't break like a bottle. Won't get soggy or take up room like a box. And the dripless spout keeps the liquid from dripping down the side of the can.

Women tell us that washing dishes with new Lux Liquid Detergent makes even sticky pots and pans seem less of a chore.

This can in your kitchen is the next best thing to a dishwashing machine.

And no wonder! Lux Liquid is designed especially for dishwashing—not for doing Monday's wash. It gets the job done quickly because it *soaks* the dishes clean. Gets *between* the clinging grease and the dish. *Dissolves* the grease.

Just a few drops wash the dishes. One dishwashing will show you how little you have to use.

Now on top of being fast, thorough and thrifty, this new Lux Liquid Detergent is *mild*. It's almost as mild as Lux Toilet Soap—imagine that! Lux Liquid smells nice, too, and never makes you sneeze.

You get a Lever Brothers guarantee, of course. You can have your money back if you aren't pleased with the quick, shining results. But we honestly think you'll love it!

LEVER BROTHERS

Remember—it's Lux Liquid *for dishes.* Lux Flakes *for nylons. You can* double *the life of your nylons with* Lux Flakes *care instead of harsh washday treatment in washday suds. If you want to, you can prove to yourself how gentle* Lux Flakes *care saves stockings. Get two new pairs. Wash one pair with any washday product. Wash the other pair the* Lux *way —in pure, gentle* Lux Flakes. *Do this for several weeks—and you'll see the difference* Lux Flakes *care makes.*

Annie Lou Hardy

Atlantans Leave Today For Virginia Trip

Mrs. Hamilton Harris and Mrs. Arch Avary leave today by motor for Virginia, where the latter will visit that former Atlantan, Mrs. Isabelle Amorous Nunnally, at her home in Charlottesville.

Mrs. Harris will continue on to Staunton, where she will be joined by her daughter, Miss Mary Lou Stephenson, a junior at Stuart Hall, for a 10-day trip to New York.

En route home Mrs. Harris will stop in Staunton to attend the Stuart Hall Cotillion Club dance on Nov. 14 when Miss Stephenson will lead one of the figures.

A NEW YORK VISITOR in the city is Mrs. Ringland Kilpatrick, who is here for her first visit to her new grandson, Ringland Kilpatrick Bray, born Oct. 27 to Mr. and Mrs. Robert M. Bray. Mrs. Kilpatrick is a guest at the Bray home on Blackland road.

MR. AND MRS. WILLIAM B. ERB left yesterday for Chicago, where the former will attend a life insurance convention. They will be guests at the Edgewater Beach Hotel until Sunday.

MR. AND MRS. STANTON THERREL have closed their summer home at Highlands, N.C., and are guests of Mrs. W. W. Anderson on Avery drive. After two weeks here, the Therrels will go to New York, where they will be joined at the Waldorf-Astoria by their good friends, Mr. and Mrs. Walter Carroll of New Orleans, for a round of theater-going and shopping.

Mr. and Mrs. Therrel will spend Christmas with the latter's sister, Mrs. Irving R. Boody of Dongan Hills, Staten Island, N.Y., where Mr. Therrel's brother, Catchings Therrel of Miami Beach, will join them for a family reunion. In January they will go to Palm Beach for the remainder of the winter.

MISS CALLIE HUGER and Miss Dorothy Glover have returned from Nashville, Tenn., where they spent the weekend and attended the Tech-Vanderbilt game. Miss Huger was the guest of Mrs. Marshall E. Derryberry, and Miss Glover visited those newlyweds, Mr. and Mrs. John Palmer. Mrs. Palmer is the former Nancy Keen Butterworth of Atlanta.

MRS. WIMBERLY POOLE left Sunday for New York, where she will be the guest of her son and daughter, Mr. and Mrs. Jerim Onder, until the first of the year. Mrs. Poole recently returned from Paris, France, where she has been residing since February. She was the guest of Mrs. R. E. House on Rock Springs road during a week's visit to Atlanta.

MR. AND MRS. HENRY ROBINSON and Mr. and Mrs. Judson Garner leave Friday by plane for Los Angeles, where Mr. Robinson and Mr. Garner will attend a meeting of the National Real Estate Board. They will return by train, stopping at San Francisco and other cities en route.

THOSE NEWLYWEDS, Dr. and Mrs. Arthur Harland, arrived in the States from England last week aboard the Queen Elizabeth and are now residing in the Emory Park Apartments. Their marriage took place early in October at the home of the bride in Bolton, England. Mrs. Harland is the former Brenda Foxcroft of Bolton.

ATLANTANS PLEDGED to Zeta Tau Alpha at the University of Georgia during the recent rush week were Misses Anne Barrow, Anne Campbell, Mary Elizabeth Davison, Jane Evans, Jeanne Harris, Pat Horton, Jane Lothes, Cynthia Mann, Annette McFarland, Caroline Negley, Margaret Stephens and Sally Walker.

Miss Walker has been chosen to represent the sorority in the annual Sigma Chi Sweetheart contest at the university.

MISS HELEN BRENNAN, daughter of Mr. and Mrs. Joseph B. Brennan, has been admitted to the Curian Honor Society at Marymount, where she is a senior. Membership is open to students maintaining high standing in their sophomore and junior years with distinction in one department.

Staff Photo—Dallas Buck

WELCOME HOME Mrs. William Benedict poses with her five sons at her new home on Brighton Rd., following their return with Mr. Benedict for residence from Tampa, Fla. The boys are, back row, from left, Charles, Billy and Thomas Cobb; front row, from left, Harry and Bryan. Mrs. Benedict is the former Mary Bryan, daughter of Judge and Mrs. Shepard Bryan.

Lokey to Lead Legislative Forum

Hamilton Lokey, state representative from Fulton County, will lead a legislative forum for the Diocesan Council of Catholic Women at 8 p.m. Wednesday in the auditorium of the Life Insurance Co. of Georgia.

Other panelists will be the Rev. John Stapleton and Ferdinand Buckley.

New Arrival

Mr. and Mrs. James G. Gullett announce the birth of a son, James Michael, on Oct. 24, at Georgia Baptist Hospital. Mrs. Gullett is the former Jeanine Davis of Gainesville.

(ADVERTISEMENT)

ATLANTA LADY LOST 18 LBS.

"I am 69 years of age and before starting in with the Anaro Concentrate home recipe I was very much overweight. Now thanks to Anaro I have started to reduce and have already lost 18 lbs. I feel very much better and certainly do recommend safe inexpensive Anaro for reducing." So writes Mrs. R. B. Hyatt of 27 Wyman St., NE.

Thousands have discovered this amazing simple home recipe to be the safe economical no diet way to reduce. Ask your druggist for 4 ounces of liquid ANARO CONCENTRATE. To this add enough unsweetened grapefruit juice to make one full pint. Then take two tablespoonfuls twice a day. If you are not pleased with the results from the first bottle return it to the manufacturer for your money back. See your druggist today for ANARO.

Zonta Offers Aeronautical Scholarship

Georgia women interested in aeronautical engineering were urged yesterday to apply for the Amelia Earhart Graduate Scholarship offered annually by Zonta International.

Mrs. Ruth S. Knight, local Zonta official, announced the award. Applicants must:

1. Hold a bachelor's degree from an accredited college.

2. Meet entrance requirements of graduate school they hope to attend.

Some graduate schools accept undergraduate work in general engineering, others accept a mathematics-physics major, Mrs. Knight explained. Others require a college degree in aeronautical engineering.

Application blanks may be secured from Miss J. Winifred Hughes, Alumni House, Syracuse University, 940 Crouse Ave., Syracuse 10, N.Y.

UDC Hears Slave Memories

DONALSONVILLE, Nov. 3—A recent meeting of the United Daughters of the Confederacy held at the home of Mrs. Julian Webb, featured reminiscences of three elderly Negro women.

Two were daughters of ex-slaves and one an ex-slave herself. Ollie Lee, 107 years old, who lives near Jakin, related that she was the servant of the J. T. Harvey family after the War Between the States. Ollie and her descendants still visit the Harveys frequently.

The other two speakers, Estelle Hill, 80, of Jakin, and Lucy Collier, 89, told of their happy days on the old plantations of this section and of how their families had been owned by Dr. Shumake and the Johnathan Donalsonville family. They gave the members of the UDC interesting glimpses into antebellum life.

Miss Pot Harvey, president, presided.

(ADVERTISEMENT)

BE RIGHT

Easy to give dosage doctor prescribes with this specialized tablet.

ST. JOSEPH ASPIRIN FOR CHILDREN

World's Largest Selling Aspirin For Children

NOW! a new, safe nose drop for children. Contains neo-synephrine. 59c, 89c sizes.

ST. JOSEPH NOSE DROPS FOR CHILDREN

(ADVERTISEMENT)

CONTROLS DANDRUFF

Why risk dandruff, dry scalp and excessive falling hair? Give your hair and scalp the best care—with Glover's Mange Medicine—the effective medical formula. Feel immediate results. At fine drug counters. Insist on Glover's—accept no substitutes.

GLOVER'S

FAMOUS SINCE 1876

USE WANT ADS—WALNUT 6823

(ADVERTISEMENT)

Which one has that MONTHLY LOOK?

EYES SHOW CRAMPS, "NERVES", MISERY

You, too, may not be able to hide that tired, nervous, jittery look each month no matter how much "make-up" you use. Keep your secret safe during "those" days—don't be the one girl in three who shows the strain from telltale nerves and cramps—has "that monthly look".*

Take Cardui, a special medicine trusted by thousands of women, girls to help insure against cramps, "nerves" and monthly misery. A little Cardui each day helps build strength so resistance may be greater each month, nervousness and suffering less and less. Look more natural—feel and sleep better. Ask your dealer for Cardui. (Say: "*card-you-eye*").

**Many scientists estimate that at some time during life 1 out of every 3 women suffers from monthly discomfort.*

CARDUI

MONTHLY CRAMPS • CHANGE OF LIFE

© 1952 NBS

CAROLYN JONES appearing in "ROAD TO BALI" a Paramount Picture Color by Technicolor

Hollywood SPECIAL FORMULA BREAD

• Hollywood Bread is America's most "called for" bread. Hollywood Bread blends perfectly with low-calorie diets.

FREE "Hollywood Diet and Calorie Guide" write Eleanor Day, Box 1027, Hollywood, Calif.

Baked exclusively FOR YOU by SOUTHERN BREAD

Under license by National Bakers Services, Inc., Chicago

Christenings Scheduled For Cousins

Mrs. G. Philip Morgan of Savannah will arrive today to be the guest for a week of her daughter, Mrs. Arthur Montgomery, and Mr. Montgomery on Peachtree street and to attend the christenings of her young granddaughter and grandson.

The first of the two baptisms will take place on Sunday afternoon when Augusta Horsey, five-year-old daughter of Mr. and Mrs. Richard Horsey, will be christened at St. Philip's Cathedral.

Augusta's godparents will be her uncle and aunt, Philip Morgan Jr. and Mrs. Ferris Cann, both of Savannah. Mr. and Mrs. Morgan Jr. and Mr. and Mrs. Cann will arrive by train on Sunday to spend the day and attend the christening.

On Tuesday afternoon, Nov. 10, four-month-old Arthur Montgomery Jr. will be christened at St. Luke's Episcopal Church, with the Rev. Wilson Sneed officiating.

Standing as godparents for the baby will be his uncles and aunt, George Montgomery and Mr. and Mrs. Richard Horsey.

Visitors attending both christenings will be Mr. and Mrs. Edward Morgan of Savannah who will spend the weekend with Mr. and Mrs. L. F. Montgomery on Habersham road.

(ADVERTISEMENT)

PIN-WORMS MAY BE A FAMILY AFFAIR

Fidgeting, nose-picking and a tormenting rectal itch are often telltale signs of Pin-Worms... ugly parasites that medical experts say infest *one out of every three* persons examined. Entire families may be victims and not know it.

To get rid of Pin-Worms, these pests must not only be killed, but killed in the large intestine where they live and multiply. That's exactly what Jayne's P-W tablets do ... and here's how they do it:

First—a scientific coating carries the tablets into the bowels before they dissolve. *Then*—Jayne's modern, medically-approved ingredient goes right to work—*kills* Pin-Worms quickly and easily.

Don't take chances with this dangerous, highly contagious condition. At the first sign of Pin-Worms, ask your druggist for *genuine* Jayne's P-W Vermifuge... the small, easy-to-take tablets perfected by famous Dr. D. Jayne & Son, specialists in worm remedies for over 100 years.

JAYNE'S P-W for PIN-WORMS

HOW LONG do you leave on your night cream?

Use Viva the new exciting night cream every day for just 30 minutes. You do not have to leave it on over night. Viva pampers the dry and sensitive skin. Little lines and not so little lines seem to fill and vanish. There is a difference in your skin after just one application. Viva performs exactly as promised. $4.50 - $7.50 plus tax

FRANCES DENNEY preparations are on sale in the cosmetic department of: Rich's

FRANCES DENNEY

a tradition of beauty for over 50 years

why dab and drip and dab again?

The spring of the curl proves it's a Prom

get a longer-lasting, more natural-looking wave without a separate neutralizer

One of these 3 is right for you Simply choose the one Prom lotion designed for your type hair.

$1.50 plus tax use any plastic curlers

This is the home permanent that does away with the work and guesswork of a separate neutralizer. No complicated timing. No messy dabbing and dripping. So why do it the hard way? A Prom wave neutralizes *itself*.

Accepted by the Committee on Cosmetics of the American Medical Association

Prom®

the self-neutralizing HOME PERMANENT

... and now—Children's Prom! Specially made to give children's resistant hair a soft and natural-looking wave—safely and gently. Self-neutralizing... so it's easier for mothers to give and for little girls to sit still for.

Picked Up At Wreck; Rob Victim?

Police last night expressed belief a man picked up at a wreck scene might have been two days in a semiconscious condition as the victim of a slugging and robbery, and apparently has lost his memory.

The man, listed by Patrolmen J. L. Langley and J. R. Hardeman as Steven Calloway Vaughn, was identified through registration of the car he was driving Monday night which struck a parked automobile at 964 Greenwood Ave., NE.

Taken to Grady Hospital after the crash, doctors discovered he suffered a fractured skull, a severe laceration on the bridge of his nose and five deep scalp lacerations which had become infected. Both eyes were black.

These wounds led police to theorize Vaughn was the victim of a slugging and robbery, probably over the weekend, with the conjecture further strengthened by the fact Vaughn carried no identification or personal papers.

Vaughn was reported in fair condition, and attendants described him as "confused and dazed." Vaughn said he was from "Little Five Points," but could not pinpoint the location.

His last address was on Sixth Street, NW, police said, where a check disclosed residents did not know Vaughn's present address. Relatives are being sought.

Associated Press Wirephoto

OVERCOME BY SMOKE—DENVER, Nov. 3—Fire Capt. Myrtle Wise, right, and an unidentified woman bend over Mrs. Mildred Noah, 39, who collapsed after being rescued from a burning second-story Denver apartment early today. She was released after treatment for smoke inhalation. The blaze routed 60 persons from their beds.

AEC Lets Pact

OAK RIDGE, Tenn., Nov. 3 (AP)—The Atomic Energy Commission today announced award of a construction contract to Rust Engineering Co. of Pittsburgh "to modify certain existing buildings in the electro-magnetic uranium separation center area."

U.N. To Study Charges Against U.S. Employes

By RICHARD WITKIN

UNITED NATIONS, N. Y., Nov. 3 (AP)—The United Nations disclosed today that the United States has furnished derogatory information about a number of American U.N. employees and that their dismissal will be considered.

The information did not, however, involve any question of loyalty.

The disclosure came in a voluminous personnel report by Secretary-General Dag Hammarskjold, who asked for sweeping new powers that would enable him to dismiss undesirables of any nationality from his staff.

NONE INVOLVE LOYALTY

Hammarskjold said the U.S. security check of American U.N. employes had failed so far to turn up a single case of doubtful loyalty. It was understood this covered 1,400 of the total of 1,800 Americans involved in the federal check.

Hammarskjold did say, however, that information not involving loyalty had been furnished in some cases and that he might have to investigate further. He said this data included, for example, "convictions for crimes not involving subversive activities and allegations of other acts reflecting on the integrity or suitability of the employe."

The Swedish U.N. chief also disclosed that other U.N. members besides the U.S. had supplied derogatory information in "a few cases" and that he might have to look into them, apparently to decide if dismissals were warranted.

BOUND BY DECISION

Hammarskjold also said he felt bound by the decision of the U.N. administrative tribunal challenging the dismissal of 11 Americans who ducked questions of federal inquiries on subversive activities totalling $189,370.

The U.S., which pays one-third of the U.N. budget, has served notice it will fight any payment of indemnities when the assembly's administration and budgetary committee takes up Hammarskjold's request for appropriations.

The expectation here is that the assembly will vote the appropriations despite the adamant U.S. objections, in which case Congress can be expected to raise quite a commotion when called on to vote its regular contribution to the U.N. budget.

Sultan Aids Malaya In Its Fight on Reds

KUALA LUMPUR, Malaya, Nov. 3 (AP)—The Sultan of Brunei has approved a loan to Malaya by his people of 40 million straits dollars (about 13 million U. S. dollars) as a gesture of friendship for Malaya in its struggle against communism. Brunei is an oil-rich state on Borneo Island.

(ADVERTISEMENT)

DO SOMETHING ABOUT IT

Does your throat feel raw and irritated because you have a cold? Father John's Medicine soothes and relieves irritated throats and coughs due to colds.

FOR COUGHS DUE TO COLDS
FATHER JOHN'S MEDICINE
SOOTHES THROAT IRRITATION

Industrial Editors Meet To Begin Tomorrow

Constitution State News Service

ATHENS, Nov. 3—The seventh annual Southern Industrial Editors Institute will open at the University of Georgia Thursday with several hundred editors and employees of industrial papers and trade magazines expected to attend.

The institute, sponsored jointly by the university's Henry W. Grady School of Journalism and the Southern Industrial Editors Association, is one of several such meetings held on the campus annually for practicing journalists.

Four more speakers have been named to the program which features addresses and panel discussions by some of the nation's most prominent leaders in the industrial publications field.

They are Perrin Stryker, associate editor of Fortune magazine; Floyd C. Ackerman, Oil Industry Information Committee, American Petroleum Institute; Burke Dowling Adams, Atlanta advertising man, and William H. Burson, executive aid to Governor Talmadge and formerly United Press correspondent in Korea.

(ADVERTISEMENT)

CONSTIPATED?

This letter from Mrs. Alice Rich of Atlanta, Georgia, will interest you!

"When my regular schedule is upset because we take a trip or stay up later than usual, I often get constipated.

"But I never did get the kind of gentle, speedy relief I was looking for until the day Sal Hepatica was recommended to me.

"Next time I woke up with that logy feeling and knew my day might be ruined by constipation, I took Sal Hepatica before breakfast. And within about an hour, I was back on my feet! Sal Hepatica was just what I was looking for!"

Yes, take sparkling Sal Hepatica before breakfast and feel fine again . . . usually within an hour. Or, take it in the evening one-half hour before supper and feel fine again by bedtime! Sweetens sour stomach, too! So keep Sal Hepatica handy in your medicine chest.

Gentle, speedy
SAL HEPATICA
Saline, Antacid Laxative
A PRODUCT OF BRISTOL-MYERS

NOTE INDICATES SUICIDE PACT

Forbidden To Marry, Couple, 17, Found Slain

PORT JERVIS, N.Y., Nov. 3 (AP)—A 17-year-old high school girl, a forbidden wedding band on her finger, and a boy she wanted desperately to marry were found shot to death today in an apparent murder-suicide pact.

Beside the bodies, still in a final embrace, was a pencilled suicide note, signed by both, that asked their parents:

"How do you feel now?"

Police said the note indicated the girl was an expectant mother and that parents of the couple had objected to the marriage.

Joyce Charles

The girl, Joyce Fulmer, was the daughter of Mrs. Irene Fulmer of Port Jervis. State Police Sgt. William Hamblin said her father, Glenn is separated from her mother.

The boy was Charles W. Jones, also 17, factory worker son of Mr. and Mrs. Herbert Jones of Montague Township, N. J.

The bodies were found in Jones' 1950 automobile parked on a little used road near the Port Jervis Country Club.

Coroner Kenneth March called it murder and suicide. Police found two .22-caliber rifles in the car and said the boy must have shot the girl with one, then turned he other on himself.

On a car window they hung the tragic note.

It asked that the wedding set—she was wearing an engagement ring and marriage band—be left on her hand, and that Charles' class ring be left on his, said Hamblin.

Charles had bought the girl's rings on an installment plan.

The parents were under doctor's care today as funeral arrangements were being made for the young couple.

Adm. Carney Hitches Ride to Own Party

HONOLULU, Nov. 3—(AP)—A couple of hitchhikers turned up yesterday at a Pearl Harbor reception for Adm. Robert B. Carney, visiting chief of naval operations.

One was Carney himself. He arrived in a British sports car. The other was Adm. Felix B. Stump, commander in chief in the Pacific. He turned up in a half-ton truck.

Their sedan broke down en route and they had to thumb rides to the big naval base.

VA Urged To Give Letters Human Touch

WASHINGTON, Nov. 3 (AP). Veterans' Administrator Harvey V. Higley told VA employes today to write "with the human touch" in preparing letters to veterans and their dependents.

In a memo to "fellow workers in VA," Higley reminded them that "too often . . . we use cold, stiff, formal language and give the impression we are dealing with a 'case' and not an individual who sought our help."

(ADVERTISEMENT)

Wake Up To More Comfort

Without Nagging Backache

Nagging backache, loss of pep and energy, headaches and dizziness may be due to slow-down of kidney function. Doctors say good kidney function is very important to good health. When some everyday condition, such as stress and strain, causes this important function to slow down, many folks suffer nagging backache—feel miserable. Minor bladder irritations due to cold or wrong diet may cause getting up nights or frequent passages.

Don't neglect your kidneys if these conditions bother you. Try Doan's Pills—a mild diuretic. Used successfully by millions for over 50 years. It's amazing how many times Doan's give happy relief from these discomforts—help the 15 miles of kidney tubes and filters flush out waste. Get Doan's Pills today!

THE GREATEST SHOWS

TONIGHT ON

SUPERMAN
7:00

CHANNEL 2 ATLANTA

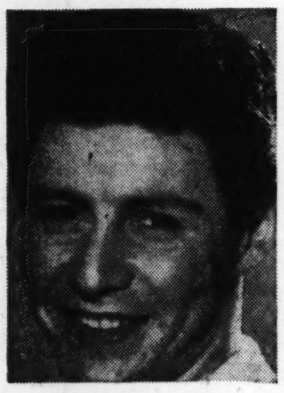

EDDY FISHER
7:30

I MARRIED JOAN
8:00

MY LITTLE MARGIE
8:30

THIS IS YOUR LIFE
10:00

9:30—TV THEATER presents "Dream House," a taut drama of a man's dreams in conflict with reality.

CHANNEL 2 WSB-TV

(ADVERTISEMENT) (ADVERTISEMENT) (ADVERTISEMENT)

GRAND JURY PRESENTMENTS

September-October Term, 1953
Honorable Ralph Pharr,
Judge, Fulton Superior Court

The Fulton County Grand Jury for the term September-October, 1953, having completed its work, respectfully submits the following presentments:

THE SOLICITOR GENERAL

At the outset we would express our thanks to Solicitor Paul Webb and his able staff for the courteous and helpful assistance given us during our term. By their aid in an advisory capacity and in presenting their cases promptly and clearly, they have facilitated our work. The Solicitor was at all times diligent in the performance of his duties, and we were impressed with the absence of animus or prejudice on his part.

THE JUDICIARY

The Grand Jury was pleased to find that the court dockets of the Superior Court, both the criminal and the civil, were in splendid condition. The administration of justice is not a hurry-up affair, but one of serious deliberations, and we commend the Judges and the Solicitor for their cooperation in keeping the dockets in this shape.

However, we join numerous Grand Juries which have preceded us in recommending that the sentencing powers be placed in the hands of the Judges instead of juries, since under the laws of our State juries are not permitted access to defendants' previous records, but which are available to the Courts.

SMALL LOAN PRACTICES

This Grand Jury heard extensive evidence concerning the methods of making loans and charge on loans by individuals and companies engaged in the small loan business. We found charges made were exorbitant and placed an unreasonable burden upon necessitous borrowers, and in our belief practices disclosed in cases investigated by us cannot be supported as fair and equitable business principles. If not indeed illegal they impose intolerable burdens upon those with whom they do business. We are informed there are many loopholes in the present law governing such transactions, and we earnestly call upon our Legislative Representatives to enact such legislation as will plainly indicate charges of any and every kind that can be made on small loans, including the financing of automobiles.

PROFESSIONAL BONDSMEN

We were informed by Chief Jenkins, of the Atlanta Police Department, that previous unsatisfactory conditions relating to professional bondsmen have been corrected. The Chief now has authority to issue permits to such bondsmen, which are subject to immediate revocation if violated. The records showed there were no complaints pending, and that no bonds were in default beyond the thirty-day period allowed. It appears the Police Department has done an excellent job in handling this question, and are being given proper cooperation by the bondsmen.

JAILS AND PRISONS

We inspected the Fulton County Tower and the Fulton County Public Works camps, and found them to be clean and orderly, and we were favorably impressed with the efficient job being done by Mr. Carl Mills, County Warden. The Tower is an obsolete and outmoded prison, and we recommend that the Commissioners give serious consideration to replacing it with a new and modern structure We suggest a location adjacent to Bellwood Camp, and possibly combining the two operations, which should result in considerable saving of time and effort, as prisoners are now brought in from Bellwood to perform all menial services at the Tower. We realize that suggested procedure would be expensive initially, nevertheless we feel it should be done, and if so would result in material improvement.

CIVIL DEFENSE

The probability of air raids on this community by a hostile force is not here discussed, but the possibility of such is obvious. Our investigation of the activities of the Atlanta Metropolitan Area Civil Defense convinces us that such progress as is being made is too slow for adequate defense. Those in charge seem to be competent and aggressive, but public apathy is apparent on all sides. We are told that funds are insufficient for even a minimum staff to organize and train volunteer workers. It appears that better coordination between Federal, State, County and Municipal authorities is badly needed, and people generally shaken out of what appears to be a complete lack of interest or support. If the citizens do not support programs of this nature they have only themselves to blame in the extremely unfortunate case of disaster. The money appropriated and the loyal work of a few cannot accomplish successful results, and the public generally should awaken to the gravity of this situation and become interested to a much greater degree than is now apparent.

TAX COLLECTIONS

Investigation was made by us of difficulties which have arisen in the office of the Tax Commissioner resulting from the consolidation under the Plan of Improvement. Delay has been experienced in preparing a Digest for the City of Atlanta, and also in the issuance of tax bills. This delay has created quite a problem to the City in its financial operations, which for years have been on a fiscally sound basis. We find that both city and county officials are now working together harmoniously in an effort to solve this problem. We believe such cooperation, if continued, will prevent a recurrence of difficulties such as have been experienced this year. Changes are contemplated which should expedite the issuance of tax bills and simplify matters for taxpayers. We believe the consolidation of the tax offices to be a constructive step, and we are told that in many counties much larger than ours similar operations are entirely successful. We commend the attitude of both city and county authorities in their efforts toward successful operation.

Upon investigation we find that for the years 1950 and 1951 there are many thousands of dollars in uncollected taxes, in addition to large sums against taxpayers since insolvent. We recommend the Tax Commissioner assign adequate staff to push these collections more vigorously than before, as it is our opinion that if sufficient effort is made, much of these delinquencies can be recovered.

COUNTY BUDGETARY CONTROL

We find that at the last General Assembly a new law was passed which enables Fulton County to establish a Budget Commission to propose and manage a financial budget for the County. Operation becomes effective January 1 next, and rigid rules are set forth for the preparation of such budget. The budget is to be submitted to the Commissioners at their first regular meeting in December. It shall be advertised and shall be officially adopted in January following. Any interested citizen is entitled to examine the provisions of such proposed budget, which we believe will result in improved financial planning and control for the County. We are indebted to Mr. A. L. Fuller, County Manager, for his cooperative assistance to us.

LAW ENFORCEMENT

Only by alert and adequate enforcement of the laws can any community maintain its freedom from criminal rule. Police functions in the entire county are now under the direction of the Atlanta Police Department, and we discussed various phases of law enforcement with the Chief of that Department, Herbert Jenkins. He stated that no cases had been reported of drinking, or gambling, or the sale or use of marijuana cigarettes around the city or county schools, and that, to his knowledge, there has not been a teen-age drug addict found here. We interviewed many residents of the various sections in the various unincorporated sections of the county, and they were of the opinion that these areas are now being better policed than in former years. It is our conclusion that the present method of policing areas beyond the city limits of Atlanta is adequate, both in personnel and equipment, and that such areas are being given good protection at all hours. We were impressed with the effective and orderly manner in which the City Police Department is conducted, and the desire of the Chief to receive all constructive suggestions offered. Continual improvement in the personnel of officers is noted, and we feel the entire Department is to be commended. We find no evidence of organized crime in our community, which we think could not exist under an alert and competent police force.

COUNTY SCHOOLS

The County schools are operated under the direction of the Board of Education, members of which are appointed by the Grand Jury. Administration is under a Superintendent, who in turn is elected by the people. With no criticism whatever of the present administration we feel the Board should be elected by and responsible to the people, and the Superintendent appointed by the Board, a procedure which has had the formal approval of the Board itself. Anticipated receipts for operation of the school system the present school year are slightly in excess of $4,000,000.00, which is somewhat less than last year. Purchases, other than building contracts, are by sealed bids in transactions involving more than $100.00. This we approve. Audits of all operating departments are made regularly, and such accounts as we inspected seemed to be in order. There are forty-nine units in the system, many of which we visited. Practically all the older buildings have been remodeled or renovated. New buildings, some still under construction, are entirely steel and concrete, reducing fire hazard to an absolute minimum. The new buildings are so arranged from a structural standpoint as to afford ultimate convenience in ventilation and lighting. Over-all insurance now in effect to the extent of $7,000,000.00 certainly appears adequate. We are indebted to Superintendent Paul West and his associates for many courtesies shown us, and it is our conclusion citizens of the County may feel justifiable pride in their school system.

HEALTH AND SANITATION

In a metropolitan community health and sanitation are so closely allied as to be almost inseparable, but under the Plan of Improvement the former is operated by the County, and the latter by the City. The Grand Jury commends the Health Department for its activities in the prevention of disease and its performance of the multiple duties that confront it. An addition to its work in connection with nursing homes should include a record of fire inspections at regular intervals. Its functions also include physical examinations of food handlers, beauticians and barbers. It is recommended that all such examinations be charged for at the same rate. Supplies and inventories used by the various departments appear to be orderly and well kept. We recommend better inventory control than appears at present. It is noted that the vital statistics department is operated under Georgia law as an independent unit, and we raise the question whether or not the department should not be directly responsible to the administrator of the Health Department, and the cost and revenue a part of the operating budget. Doctors McGee and Hackney and their associates were most cooperative, and appear desirous of making continued improvement where possible.

Sanitary operations are conducted by the City of Atlanta under the direction of Mr. S. W. Graydon, qualified Sanitary Engineer, and appear to be well handled and capably administered. The incinerator plant for refuse disposal returns to the city a handsome revenue from the sale of steam and salvaged metal. We recommend that land fills where dry or noncombustible refuse disposal returns to the to county-owned property, rather than private property, as is now the case. The Grand Jury feels that both these agencies are doing a good job in a field of vital importance to public health.

* * *

By unanimous vote the Grand Jury passed a resolution to include in these presentments an expression of its thanks and appreciation for the outstanding leadership of its Foreman, Aubrey Milam. His long experience in public affairs, as well as his service on many previous Grand Juries, was reflected in his ability and ready grasp of the problems confronting the Jury. He impressed the entire Grand Jury with his sincerity of purpose and zeal for complete fairness in our deliberations. His guidance was invaluable to the Jury in the discharge of our duties.

We close this report with the recommendation that these presentments be published in The Atlanta Journal, The Atlanta Constitution and the Fulton County Daily Report.

This the 30th day of October, 1953.

Respectfully submitted,
AUBREY MILAM, Foreman.
R. L. McDOUGALL,
Assistant Foreman.
GEORGE L. GRIFFETH,
Secretary.
GILBERT PURVIS,
Assistant Secretary.
HAROLD R. PIRRET
J. BRYANT WILLINGHAM
JAMES M. WILSON JR.
ALEXANDER H. BATES
STEELE YORK
J. C. WHITE
JOHN C. WATT
CLYDE C. GUINN
LLOYD R. BRANNON
H. F. WILLIAMS
H. M. WOFFORD
JOHN W. EAVES
C. M. COBB
JACOB HAAS
JOE L. DIXON
B. S. EMBRY
JOHN F. HALLMAN JR.
W. A. WOOD
CLARENCE M. BROWN

ORDER

The within and foregoing Grand Jury Presentments for the September-October, 1953 Term are ordered published as recommended by the Grand Jury, on a date not later than November 4, 1953.

This the 30th day of October, 1953.

RALPH H. PHARR,
Judge, Superior Court, Atlanta Judicial Circuit.

Business Today

Stocks Quiet In Trading At Chicago

CHICAGO, Nov. 3 (AP)—The Midwest Stock Exchange had a quiet session today with most prices unchanged to lower.

The Midwest was the primary market for securities while the New York Stock Exchange remained closed for the New York state election holiday.

Virtually all price changes were an eight or a quarter of a point. General Motors was an exception. It declined ½ at 60¾ on the sale of 200 shares. Last night after the close of the New York Stock Exchange, General Motors declared the usual dividend of $1 quarterly.

Trading amounted to 22,000 shares. That compares with 45,000 shares traded yesterday.

Stocks that closed lower today on the Midwest as compared with their close yesterday in their primary market on the New York Stock Exchange included Anaconda Copper, Standard Oil of California, Union Carbide, Celanese, Pfizer, and Rexall Drug. Among higher stocks with a dual listing were Chrysler, Packard, Sears Roebuck, American Telephone, and International Harvester.

Lower Midwest stocks included Belden Mfg., Athey Products, Four Wheel Drive, Nunn Bush Shoe. Higher were Richmond Bros., Society Brand, Sunstrand, and Great Lakes Dredging.

Poultry

NEW YORK POULTRY

NEW YORK, Nov. 3 (AP)—(USDA)—Live poultry, by express: Receipts of caponettes and pullets liberal. Hens moderate. Demand active for pullets and best caponettes which cleared readily at higher prices. Hens and ordinary caponettes weak with much unsold at the close. Caponettes, Rocks 4½-5 lbs. 35-37, 4-4½ lbs. 30-34, 3½-4 lbs. 30-31; white rocks 4½-5 lbs. 33:35; Rocks caponetted pullets 4-4½ lbs. 37-40. Hens, blacks under 6 lbs. 30-32, 6-7 lbs. 26-30, poor, rough or heavy 22-26; Leghorns 17-20; pullets, crosses 5 lbs. and up 36-38, average quality 32-35; Rocks 5 lbs. and up 38. Turkeys, hens 45.

NORTH GEORGIA LIVE POULTRY (USDA)

Market unsettled. Supplies moderate to light. Demand irregular and best for lighter weights. Many buyers resisting present prices but due to declining supplies growers refuse to sell for less. Some purchases from outside the area were reported. Prices paid 24 hours ending 10 a.m. Tuesday: Broilers or fryers under 3½ lbs. at farms, 25-27c, mostly 25½-26c; f.o.b. plants 27c, few ordinary quality 26¼c.

ATLANTA LIVE POULTRY (USDA)

Trading dull for ample supplies or broilers or fryers relatively active for moderate offerings of heavy type hens. Tone of market generally steady. Prices paid, delivered and weighed, in Atlanta—broilers or fryers under 3½ lbs. (3-35 coops) 27½-28½c; hens heavy type 27-29c, mostly 28-29c; light type 18-23c (according to weight and quality) roosters 15-17c. Ready-to-cook poultry. Market barely steady on broilers or fryers, stead to firm on hens. Heavy weight broilers or fryers pressed for sale at 39-40c. Lighter weights were moving at mostly 43-44c, under fair demand in early trading. Sales to retailers—drawn ice packed, mixed sizes broilers or fryers 39-46c, hens over 3½ lbs. 43-45c, under 3½ lbs. 40c.

Atlanta Bank Clearings

Total Tuesday	$56,200,000
Corresponding day last year	50,700,000
Increase	$ 5,500,000

Over the Counter Securities

The following bid and asked prices are obtained from the National Association of Securities Dealers, Inc., but are unofficial. They do not represent actual transactions. They are intended as a guide to the approximate range within which these securities could have been sold (indicated by the "bid" or bought (indicated by the "asked") at the time of compilation.

	Bid	Asked
Alabama Pow. Co. $4.20 pfd	94	97
Ala. Power Co. $4.60 pfd.	100	103½
Allen, R. C., Bus. Mach.	5¾	7¼
American Express	16⅝	17⅞
Atlanta Gas Light pfd	97	101
Atlanta Gas Light com	21	22½
Atlanta Paper pfd	17½	19
Atlanta Paper, com.	4¼	5½
Atlantic Co. deb. 5s 1980	70½	74½
Atlantic Co. com	7⅞	8⅞
Atlantic Steel com	44	47
Atlas Finance pfd	29	32½
Atlas Finance com	13	14¾
Auto Soler Co.	2¾	3¾
Bank of Georgia	24	
Bates Mfg. Co.	10¼	11⅝
Berkshire Fine Spinning	12⅛	13⅜
Bibb Mfg. Co.	36½	39½
Botany Mills	2⅞	3⅜
Butlers Inc. com	6¼	7¼
Chattanooga Gas Co.	3¾	4⅛
Citizens & Sou Natl Bank	27¾	29¾
Coastal States Life Ins.	100	....
Coca-Cola of St. Louis	20¼	22¾
Colonial Stores, com	35¾	38¼
Colorado Interstate	33¾	36¼
Columbia Baking com	14½	15¾
Columbia Baking pfd	19½	21½
Cone Mills pfd	19½	20⅞
Consolidated Gas	7¾	8¾
Continental Gin. com	36	40
Copeland Refrigerator	10½	11¾
Dan River Mills	11¾	13¼
Delta Airlines	21¾	23¾
Do cv deb 5½s 1973	97¾	100¾
East Tennessee Nat. Gas	8⅛	9¼
Edgar Bros.	9½	10½
Federal Paper, com	19	20½
First Natl Bank of Atlanta	32½	34½
Foremost Dairies, com.	24¼	26⅛
Fulton Bag & Ctn. Mills	13½	15½
Fulton National Bank	31	33
General Gas	14	15⅛
Genuine Parts	15	16½
Georgia Marble Co.	11¾	13¼
Georgia Pow Co. $4.92 pfd	104	108
Georiga Power Co., $6 pfd.	115¾	118¾
Georgia Railroad & Banking	175	....
Giant Portland Cement	7¾	8⅜
Gordon Foods	5¾	6¾
Green River Steel, com.	2¾	3¾
Grinnel Corp., com.	65¾	68¾
Gulf Life Ins. Co.	18	19¼
Haverty Furniture Co.	20	22
Intermountain Telephone Co.	12	13¼
International Cellucotton	29½	31½
Kaiser Steel, com.	8⅞	9⅞
Kaiser Steel, pfd.	19⅝	20⅞
Kellog Co.	25	27
H. W. Lay, 5.20% pfd.	20¼	22½
Leon Land & Cattle	¾	1¼
Liberty Loan "A"	17½	19¼
Lone Star Steel	7¼	8¼
Ludman Corp.	5	5⅜
Minute Maid	7¼	8¼
Mississippi Shipping	12⅝	13⅞
Mississippi Valley Gas	21	22½
Mobile Gas Service Co.	16	17½
Moore-Handley Hdwr. com	6½	7½
National Life & Accident	59	62½
National Mfg. & Stores $2 pfd	29	31⅛
Pacific Pow & Light com	19¼	21
Peoples Bank	20½	....
Piedmont Life Insurance	19	21¼
Piedmont Nat. Gas	8	9
Progressive Life Ins.	49½	55
Rich's, Inc.	19¼	21¼
River Brand Rice	16¼	18¼
Rockwell Mfg. Co.	23¾	25¾
Royal Dutch Pet (Amr. Shs)	29	31
Saco Lowell	13¼	14¾
Savannah Sugar Ref., com.	51	54
SeaPak Corp.	5⅜	6⅜
South Atlantic Gas pfd	92½	96½
South Atlantic Gas, Com.	11¾	13¼
Southeastern Telephone	11⅝	13½
Sou. Advance Bag & Paper	26¾	28¾
Southern Airways	1⅞	2⅜
Southern Electrical pfd	47½	....
Southern Electrical, com.	....	8½
Southern Electrical, wts.	....	1¼
Southern Life Insurance	39	....
Southern Spring Bed	51¼	55½
Sterling Discount	8⅝	9⅝
Tennessee Gas Transmission	23¾	25¼
Tennessee Natural Gas	7¾	8¾
Texas Eastern Trans, com.	18	19½
Thomaston Mills	16¾	18½
Trans-Contl. Bus System	4½	5½
Trans-Contl. Gas Pipeline	22	23½
Trust Company of Georgia	590	615
United Piece Dye Works	2¾	3¼
West Point Mfg. Co.	23⅛	25¼

X—Ex-dividend.

COMMERCIAL COMMENT

Consumer Demand Continues Upswing

By JIM MONTGOMERY

Consumer demand in the Southeast shows no sign of letting up. On the contrary, installment credit trends over the past two years indicate a continually increasing growth of the consumer's willingness to buy.

In September, for the 21st consecutive month, consumer credit outstanding at all commercial banks in the Sixth Federal Reserve District continued its upward spiral to reach a volume of more than $582,000,000, an increase of nearly $3,000,000 over August.

This total, a preliminary estimate by the Federal Reserve Bank of Atlanta, is nearly double the amount outstanding at the end of 1949, and represents an increase of some $63,000,000 so far this year for Georgia, Florida and Alabama and parts of Tennessee, Mississippi and Louisiana.

Two-thirds of the September increase was accounted for by repair and modernization loans, while most of the remainder went into automobile loans. Personal installment cash loans and other retail purchased and direct loans rose slightly, as direct auto loans held at the August total.

Significantly, the rate of increase in outstanding consumer installment credit seems to be steady, and is down only slightly so far this year as compared with the same period in 1952.

Wage-Law Violators Charged

The Southern cotton grower has been singled out by a federal labor official as the most flagrant violator of the nation's wage and hour law. William J. Rodgers, regional director of the Labor department's wage and hour division in Dallas, told the first Southern States Conference on Women and Children's Labor Legislation held in Little Rock that employers in the South and Southwest violate the Fair Labor Standards Act more frequently than those in any other area.

The major problem, he said, involves children working on farms. Many Southern employers are unaware it is unlawful to work children in any crop while school is in session, he added. He noted that some schools are cooperating by dismissing classes for cotton picking and making up the lost time during slack crop seasons.

The wage and hour law covers workers engaged in or producing goods for interstate commerce. It provides for a minimum wage payment of 75 cents an hour, with time and half for more than 40 hours a week, and forbids oppressive occupation of children.

State Joins Billion-Dollar Class

Georgia has joined the nation's "billion dollar class" of states in which federal contracts amounting to 10 figures have been awarded between the outbreak of the Korean war and June of this year, according to the regional office of the U.S. Department of Commerce.

The state's economy for this period was bolstered by $1,018,980,000 in government contracts, of which more than half was accounted for by the Air Force. Georgia is the only Southeastern state of the 17 in the billion-dollar bracket.

City Building in Ga. Up Forty Percent

The value of Georgia's city building for the first two-thirds of this year climbed to $124,948,000, some 40 per cent ahead of the same period in 1952, it was revealed by the regional office of the Bureau of Labor Statistics, U.S. Department of Labor.

The value of urban building in 14 Southern states and the District of Columbia advanced by 9 per cent over the same period last year, while national valuations rose by about 11 per cent. The figures are based upon building permit records for urban construction, including additions, alterations and repairs, as well as new residential and non-residential construction.

Atlanta Retail Sales Clinic To Get Under Way Today

Some 250 local merchants will hear nationally known experts discuss "Selling More in '54" at the fifth annual Atlanta Retailing Clinic which will get under way at 9:30 this morning at the Atlanta Division, University of Georgia.

Co-sponsored by the university's School of Business Administration and the Atlanta Retail Merchants' Association, the one-day sales clinic will be directed by Dr. Stuart W. McFarland, new chairman of the division of marketing of the Atlanta Division.

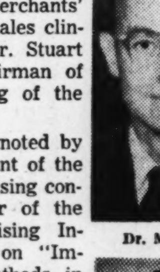
Dr. McFarland

W. L. Stensgaard

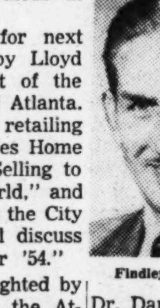
Findley Williams

Virginia McCone

The session will be keynoted by W. L. Stensgaard, president of the nation's largest merchandising consulting firm and director of the Point-of-Purchase Advertising Institute, who will speak on "Improving Your Selling Methods in '54."

The business outlook for next year will be discussed by Lloyd B. Raisty, vice president of the Federal Reserve Bank of Atlanta. Mrs. Virginia McCone, retailing fashion editor of the Ladies Home Journal, will speak on "Selling to Women in a Woman's World," and Prof. John W. Wingate of the City College of New York will discuss "Retailing Techniques for '54."

The clinic will be highlighted by a luncheon sponsored by the Atlanta Chamber of Commerce at which one of the South's best-known authorities on human relations, Dr. George D. Heaton of Charlotte, N.C., will give the address, "Human Relations in Merchandising."

During the afternoon program, Dr. Daniel J. James, chairman of sales and sales management of the university's Atlanta Division, will talk on "The Three Knows That Spell 'Yes' in Retail Selling."

Other speakers will be Findley Williams of Chicago, manager of Sears, Roebuck and Co's. store planning and display department, and H. W. Ketchum of the Office of Distribution, Business and Defense Services Administration, U.S. Department of Commerce, Washington, D.C.

The clinic will close with a panel discussion on "Suggested Methods for Improving Retail Selling" moderated by Virgil Milton, general manager of the Sears, Roebuck retail stores in Atlanta.

Naval Stores, Cotton Exchange Wins Reprieve

SAVANNAH, Nov. 3 (AP)—The Savannah Cotton and Naval Stores Exchange, scheduled to be scrapped, has been given a last-minute reprieve by the Savannah District Authority.

F. O. Wahlstrom, chairman of the authority, said the local industrial development group will continue operation of the exchange temporarily and will seek the aid of the Georgia Ports Authority and the Chamber of Commerce for future operation.

Exchange directors voted last week to terminate market activities for lack of interest. The naval stores exchange is more than 80 years old and the cotton exchange is older.

Under the new arrangement, the exchange will retain its identity, but its office will be moved in with those of the Savannah District Authority.

Butter and Eggs

CHICAGO, Nov. 3 (AP)—Butter steady; receipts 635,655; wholesale buying prices unchanged; 93 score AA 68.5; 92 A 68; 90 B 67; 89 C 64.75; cars: 90 B 67.25; 89 C 64.75.

Eggs about steady; receipts 7,366; wholesale buying prices unchanged; U.S. large 50-51; U.S. mediums 39; U.S. standards 43-45; current receipts 42; dirties 40; checks 38.

ATLANTA EGG MARKET—(USDA)

Market barely steady to weak. Undertone irregular. Demand only fair in most instances. Offerings increased. Atlanta dealers paid the following prices to local shippers—cases included, delivered Atlanta, large 54-56c, medium 43-45c, small 36-37c. Wholesale selling prices, wholesale grades cases included large lots extras (min. 60 per cent A quality) large 56-56½c, medium 41-42½c, sm[illegible] 38c. Sales to retailers consumer g[illegible] commercially graded cases included [illegible] A large white 61-65c; A large brown mixed 57-66c, mostly 61-62c; A medium 47-56½c, mostly 48-52c; A small 41-45c; B large 50-52c; B medium 46-48c.

Business In Brief

The Atlanta office of the Libbey-Owens-Ford Glass Co. has announced two personnel changes. Bruce D. Henry, distributor representative for two years, is now also industrial representative. William R. Butler, formerly of Toledo, Ohio, has been assigned to the Atlanta District office as distributor representative.

MISS RIDLEY PROMOTED

Miss Mary Jo Ridley, district home economist at the Jacksonville, Fla., sales office of International Harvester Co. since April of 1952, was recently promoted to regional home economist for the Southern region, with headquarters at the Atlanta District office. She is a graduate of the University of Kentucky.

Miss Ridley

FIELD SALES MANAGER

David Wood has been promoted to field sales manager in the St. Louis office of Cluett, Peabody & Co., Inc. He formerly served as a salesman in the company's Atlanta and Birmingham offices, and is a graduate of Georgia Tech.

WINS MEXICO TRIP

Fred G. Fett Jr. of Brookhaven, one of 20 home builders in the nation awarded a grand prize for top merchandising work by the Minneapolis-Honeywell Regulator Co., will join the others on a nine-day fishing trip to Acapulco, Mexico, at the end of November. More than 700 builders throughout the nation entered the contest, and a grand prize winner was chosen from each of the 20 regions of the National Assn. of Home Builders.

Hill Named Chief of ACL At Savannah

SAVANNAH, Nov. 3 (AP)—Halsie Herman Hill has been appointed general superintendent of the Atlantic Coast Line Railway, Northern Division, with headquarters in Savannah, effective Nov. 16.

He succeeds J. Clyde Mixon, who has been appointed general manager of the Georgia Railroad, the Atlanta and West Point Railroad and Western Railway of Alabama, effective the same date.

Mixon, who is a member of the Savannah aldermanic board, will be stationed in Atlanta.

S. R. Young, chief executive officer of the Georgia Railroad and president of the two lines, also announced that J. W. Plant, present assistant to the general manager at Wilmington, N.C., is being transferred here to fill the vacancy left by Hill on a temporary basis.

Hill entered the service of the Atlantic Coast Line on April 3, 1926, as apprentice foreman of the roadway department.

In Atlanta, Mixon will be executive officer in charge of all departments, located at 4 Hunter Street.

The Georgia Railroad is owned by the Georgia Railroad and Banking Company of Augusta. Its main line runs from Augusta to Atlanta, with branch lines to Macon, Washington, Athens and Monroe. The Georgia Railroad is jointly leased by the Louisville and Nashville Railroad and the Atlantic Coast Line, through which ownership of the other roads is controlled.

Livestock

CHICAGO, Nov. 3 (AP)—(USDA)—Salable hogs 12,000; fairly active, steady to strong on butchers; sows steady; most 180-260 lb. 20.65-20.85, mostly 20.75; few loads choice 190-220 lb. 20.90; short load 210 lb. 21.00; most 300-550 lb. sows in larger lots 18.00-19.50; few 19.75; good clearance.

Salable cattle 6,500; salable calves 500; slaughter steers and heifers slow, steady to 50 lower compared with Monday's average; cows slow, steady to 25 lower; bulls dull, weak, instances 25-50 lower; vealers about steady; load high-prime around 1,125 lb. steers held above 30.00; high-choice and prime steers and long yearlings 26.50-29.50; bulk choice steers and yearlings 23.50-26.25; good grades 19.50-22.50; some utility to low-good steers 13.00-19.00; prime heifers held above 25.50; choice to low-prime 22.00-25.00; good to low-choice 17.00-21.50; load utility to low-commercial 750 lb. grass heifers 13.50; bulk utility and commercial cows 10.50-13.00; most canners and cutters 8.50-10.25; utility and commercial bulls 11.00-14.00; few good heavy and medium weight fat bulls 11.00-12.50; commercial to prime vealers 14.00-23.00; light culls down to 6.00.

ATLANTA HOGS AND NORTH GEORGIA CATTLE (USDA—GDA)

Estimated receipts packing plants Atlanta area 650 cattle, 400 calves and 1,200 hogs.

Hogs: Market steady Tuesday. Choice 180-240 lb. barrows and gilts 20.75, medium grade these weights 20.25. 155-180 lbs. 19.75, 135-155 lbs. 18.25. 135 lbs. down 17.50, 240-300 lbs. 20.25, 305-350 lbs. 19.25, 355-400 lbs. 18.25. 405-500 lbs. 17.25, sows 180-350 lbs. 17.75, sows 350 lbs. and up 16.75.

North Georgia cattle (Monday's auction) receipts more than 100 per cent larger than same day one week ago. Trading active and demand good. Prices mostly steady to 50c higher. Good 525-700 lb. slaughter steer and heifer yearlings 15.00-18.50, commercial 12.50-15.00, utility 9.25-12.50, cutters 8.00-10.00. Good and choice slaughter calves 13.00-17.75, utility and commercial calves 9.00-13.50, cull 6.50-9.00. Utility cows 8.50-10.25, few commercial cows 10-75-11.50, canner and cutter 6.00 to 8.50. Utility and commercial bulls 10-00-12.00, canner and cutter 7.00-9.50. Good stocker steers and heifers 13.00-14.75, common and medium 9.00-13.25. Inferior stockers 7.50-8.75. Good stock calves 13.00 to 15.00, common and medium 9.00-13.25. Common stock cows 8.00-10.00.

SOUTHEASTERN HOG MARKET (USDA)

THOMASVILLE, Ga., Nov. 3 (AP)—Estimated livestock receipts totaled 700 cattle, 300 calves and 2,500 hogs at major packing plants at Albany, Moultrie, Thomasville, Tifton, Dothan and Jacksonville.

Hogs: Steady, spots 50 higher early. Medium and choice soft and semihard 180-240-lb. barrows and gilts 19.00-19.50, a few as high as 20.00 early at one plant. 160-180 lbs. 18.00-18.50, some choice as high as 19.00; 140-160 lbs. 15.50-17.00; 120-240 lbs. 13.50-15.00; choice 240-270 lbs. 18.25-19.00. and heavier weights 16.75-18.25, medium and choice sows 13.00-15.50.

OBITUARIES

F. E. Ross

Funeral services for F. E. Ross, 37, Decatur, Ala., formerly of Atlanta, will be held today in Moulten Heights Baptist Church, Decatur, Ala. Mr. Ross died Monday in a Birmingham private hospital.

He had lived in Decatur for the past two years.

Surviving are his wife; a son, Jimmy Ross, both of Decatur, Ala.; a sister, Mrs. Paul Timbs, and a brother, John Gamble, both of Atlanta.

Curtis Oldham

Curtis Dale Oldham, 13-year-old son of Mr. and Mrs. C. D. Oldham of 105 Howard St., SE, died yesterday afternoon in a private hospital after a brief illness.

Funeral arrangements will be announced by H. M. Patterson & Son.

Young Oldham was an eighth grade student at Murphy High School. He was a member of First Baptist Church, Bolton.

Also surviving are two sisters, Pat and Linda Oldham; a grandmother, Mrs. Beulah Jenkins, all of Atlanta, and a grandfather, G. L. Oldham, Maysville.

Augusta Independents Sweep Vote

AUGUSTA, Nov. 3 (AP)—Three Independent Party candidates won school trusteeships today in an election that was highlighted by a close struggle for the First Ward seat, according to final unofficial returns.

Winners were Milwee Owens Jr., First Ward, by a 182 majority; Claude S. Burkhalter, Second Ward, by a 2,079 majority and incumbent Hogan Dunaway, 119th District, by a 2,423 majority.

Mrs. Fred L. Powell, First Ward incumbent, took an early lead when first returns came in from the 1,760th District. She held that lead despite a setback when the 1,269th District gave her only 84 votes to Owens' 277.

Her defeat came when Seventh Ward returns carved away her majority, leaving her trailing by 182 votes. The Seventh Ward totals were 749 for Owens to 272 for Mrs. Powell.

Incumbent Dunaway topped the entire Independent ticket and outpolled all candidates running when he netted 3,428 to the 1,005 cast for his opponent, Henry F. Smith.

Dunaway and Burkhalter won in every ward and militia district with the exception of the 124th District. They were both defeated in that district, where W. B. Boyd outpolled Burkhalter 28 to 11 and Smith beat Dunaway 30 to 8.

Today's election marked the first time that votes-at-large were cast for school trustees. An unofficial total of 4,596 voters cast ballots out of 30,000 registrants.

Brisk Selling Clips Grains

CHICAGO, Nov. 3 (AP)—Grains had to absorb some quite heavy selling on the Board of Trade today. They didn't do it very well.

Prices were marked down in all pits. At one time losses ran quite large, particularly in soybeans, but a slight recovery developed in the closing hour. Dealings were active.

Wheat closed 1¼-2⅛ lower, corn ½-⅞ lower, oats ⅜-⅞ lower, rye 2 to 3 cents lower, soybeans 1½-2½ lower and lard 3 cents lower to 5 cents a hundred pounds higher.

The selling movement started in soybeans and soybean oil and it followed news the Agriculture Department had 25 million pounds of crude cottonseed oil for sale at 14 cents a pound during November. This was the same price as in October which disappointed many traders who had expected the price would be boosted.

Crude soybean oil, which was offered at 14 cents a pound yesterday promptly fell back to 13½ cents. Formosa sought 335,000 bushels of soybeans, but that little to stem the slump.

Possibly another depressing factor, brokers said, was a statement by Agriculture Secretary Benson that he planned to ask Congress for authority to raise cotton acreage quotas next year. This would mean more cottonseed oil to compete with soybean oil, it was reasoned.

Wheat also came in for a pretty good drubbing, particularly during the afternoon. Cash wheat prices eased again in both the Northwest and the Southwest and the weekly Weather Bureau crop report called attention to improved psospects for next year's crop.

CHICAGO QUOTATIONS

CHICAGO, Nov. 3 (AP).

	Open	High	Low	Close	Prev. Close
WHEAT—					
Dec.	1.96¼	1.96¼	1.94¼	1.95¼	1.96¾
Mar.	2.00¼	2.00¼	1.98¾	1.99⅛	2.00¾
May	2.01½	2.01½	1.99⅝	2.00	2.02
July	1.98¾	1.98¾	1.96⅞	1.97¼	1.99
Sept.	1.99¾	1.99¾	1.98¾	1.99⅜	2.00¾
CORN—					
Dec.	1.47⅞	1.47⅞	1.46⅝	1.47	1.47⅞
Mar.	1.51½	1.51½	1.51	1.51¼	1.51⅞
May	1.52¼	1.52¼	1.51½	1.51⅞	1.52⅜
July	1.52	1.52¼	1.51½	1.51⅞	1.52¼
OATS—					
Dec.	.77¾	.77⅞	.77¼	.77¼	.78¼
Mar.	.78⅜	.78⅝	.77⅞	.78¼	.78⅝
May	.77½	.77½	.76⅝	.76⅞	.77½
July	.74⅛	.74¼	.73½	.73⅞	.74¼
RYE—					
Dec.	1.24½	1.24½	1.20¼	1.22¼	1.25
Mar.	1.29¼	1.29¼	1.25½	1.27	1.29¾
May	1.32	1.32	1.28¼	1.30¼	1.32½
July	1.32	1.32½	1.30½	1.32¼	1.34¼
SOYBEANS—					
Nov.	2.76½	2.76½	2.74¼	2.75½	2.78
Jan.	2.80½	2.80½	2.77¾	2.79	2.81¼
Mar.	2.81	2.81¼	2.79¼	2.81	2.82½
May	2.80	2.80¼	2.78¼	2.80¼	2.81¾
July	2.76½	2.76¾	2.75	2.76¼	2.78
LARD—					
Nov.	14.30	14.77	14.20	14.52	14.50
Dec.	13.25	13.40	13.10	13.32	13.35
Jan.	12.57	12.77	12.50	12.70	12.65
Mar.	12.37	12.47	12.22	12.47	12.42
May	....	....	....	12.65	12.60
July	....	....	....	12.75	12.82

Cash Grain

CHICAGO, Nov. 3 (AP)—Cash wheat was steady Tuesday; basis unchanged; receipts 5 cars. Corn was ½-2½ cents lower; basis steady to ½ off; bookings 30,000 bushels; receipts 212 cars. Oats were easier; basis steady; receipts 4 cars. Soybeans receipts were 7 cars.

ST. LOUIS, Nov. 3 (AP)—Wheat, 9 cars, sold 2, No. 2 Red Garlicky 1.87, No. 3 mixed 2.05.

Corn, no cars, sold 13, No. 1 yellow 1.45¼-1.49½, No. 2 yellow 1.45-1.45½, No. 3 yellow 1.43¾.

Oats, 1 car, sold 2, No. 1 and No. 2 white 82⅝.

Cottonseed Meal

MEMPHIS, Tenn., Nov. 3 (AP)—Cottonseed meal, bulk, future quotations, prime 41 per cent protein basis.

	Nov. 3	Prev. Close
December	53.50-55.00	53.50-55.00
January	51.75-53.00	52.50-flat
March	52.25-53.00	53.00-flat
May	52.25-53.00	53.00-flat
May	52.25-54.25	53.00-54.25
July	53.25-54.25	53.00-54.50

James W. Harris Jr.

James Doyle Harris Jr., 33, of 937 Lawton St., SW, died yesterday morning in a private hospital after a brief illness.

Funeral arrangements will be announced by Awtry & Lowndes.

Mr. Harris had been associated with the Clipper Mfg. Co. for the past four years, and at the time of his death was office manager. He had been associated previously with Hunter & Co. for five years. A native of Dalton, he had lived in Atlanta for 30 years, was a graduate of Tech High School, and had attended Marsh Business College. He was a member of the Grant Park Lodge, F. & A. M., and Oakland City Baptist Church.

Surviving are his wife, the former Grace Matheny, a native of Chattanooga, Tenn; two daughters, Misses Sandra and Diane Harris; two sons, James Franklin and Kenneth Doyle Harris; mother, Mrs. Grace Harris; two brothers, Gene and Billy Harris; a sister, Mrs. Joyce Hornsby; and mother-in-law, Mrs. Lula Franklin, all of Atlanta.

Mrs. Dora Brehm

Mrs. Dora Brehm, 2285 Stephen Long Dr., NE, died yesterday afternoon at the residence after a long illness.

Funeral services and burial will be in St. Louis, Mo.

Mrs. Brehm was the former Dora Sondag, a native of St. Louis. She had lived in Atlanta for 10 years, and was a member of the congregation of the Cathedral of Christ the King.

Surviving are a daughter, Mrs. E. L. Rockwell; a granddaughter, Mrs. Dorothea Carr, both of Atlanta; and a brother, Joe Sondag, St. Louis.

Lucius G. Tuggle

Funeral services for Lucius G. Tuggle, 67, of 711 Brownwood Ave., SE, retired N. C. & St. L. Railway air brake inspector who died Monday morning in a private hospital after a long illness, will be held at 1 p.m. tomorrow in Trinity Chapel. The Rev. Harrison McMains will officiate. Burial will be in Indian Creek Cemetery.

Upon his retirement 10 years ago, Mr. Tuggle completed 25 years' service with the Nashville, Chattanooga & St. Louis Railway. A native of Clarkston, he had lived in Atlanta for 61 years, and was a member of Park Avenue Baptist Church.

Surviving are two sisters, Mrs. Aurie Marks, Atlanta, and Miss Gertrude Tuggle, Washington, D.C.

Daniel A. Snee

Daniel Augustus Snee, 52, of 1105 Boulevard, NE, manager of the Atlanta Cigarette Service, died yesterday afternoon in a private hospital after a brief illness.

Funeral arrangements will be announced by H. M. Patterson & Son.

Mr. Snee had been a cigarette distributor in Atlanta for more than 25 years. A native and lifelong resident of Atlanta, he was a graduate of Marist College and member of Lodge No. 78, B. & P. O.E., the Knights of Columbus, and Sacred Heart Church.

Surviving are a daughter, Mrs. John H. Murphy; two sisters, Miss Angela Snee and Mrs. W. P. Reynolds; four brothers, Marion A., Joseph T., James E., and R. Emmett Snee, and three grandchildren.

Cochran Debaters

COCHRAN, Nov. 3—The Cochran High School debating team members, chosen by Howard Killingsworth, principal, have begun preparing for the district debate, Nov. 18. Students chosen were Becky Berryhill, Charles Amerson, Ann Dennard and Sandra Dykes. They are all seniors.

Atlanta Produce

Receipts and trading were light on the Atlanta produce market Tuesday morning, according to the Office of the PMA. Prices were mostly unchanged. Some vegetable offerings were very light.

Florida yellow crookneck squash brought 4.75-5.50; okra and butterbeans were too few to quote. Good quality pole beans from Georgia or Florida were 5.00, some poorer Georgia stock sold around 3.00; South Carolina round green beans were 3.00-3.25; Florida Tendergreens held at 3.25 and Valentine beans 3.00. Few field peas out of Georgia and Florida fair to good ranged 2.00-2.75 per bushel; Florida eggplant was 3.00-3.50 bushel; North Carolina cabbage was slow and in light offering at 1.25-1.50 best mostly 1.50 per bag and few higher; sweet potatoes were plentiful with wide range in quality and price and conditions generally unchanged from early Monday.

Greens were in light supply, but demand was also light. Turnip greens ranged 1.00-1.50, with some lot sales even lower; collards jobbed 1.50-1.75 and few best late sales to 2.00 dozen; turnips fair to generally good were 1.25-1.75 few best 2.00 dozen; mustard greens sold 1.00-1.25 few higher.

Apples were steady and unchanged and Florida citrus fruits also held steady at 3.00-3.50 for boxed oranges and 2.50-2.85 mostly 2.65-2.85 for boxed grapefruit with best brand at 3.25. Foster pink grapefruit ranged 4.00-4.50 per box.

ACCOUNTS INSURED UP TO $10,000
Never Less Than
3%
Since Organized in 1929
LEGAL FOR TRUST FUNDS
Out-of-Town Accounts Welcomed
SAVINGS RECEIVED BY THE 10th EARN FROM THE 1st
Chas. V. Minor, President
HOME BUILDING & LOAN ASS'N
GROUND FLOOR PALMER BLDG.
33 Forsyth St., N. W. MA. 9932
Atlanta 3, Ga.
"Serving Our Community Since '29"

MORTUARY

ROBERT OWEN RUSSELL

Funeral services for Robert Owen Russell, 49, of 1714 Springer St., NW, will be held at 2:30 p.m. tomorrow in the chapel of Henry M. Blancnard & Son. The Rev. Guy Owen and the Rev. Thomas W. Hagood will officiate. Burial will be in Crest Lawn Cemetery. Mr. Russell died yesterday afternoon in a private hospital of injuries suffered in an automoble wrck on injuries suffered in an automobile wreck on Chattahoochee Avenue about a week ago.

LT.(jg.) ROY LEE MEADOWS JR.

Funeral servces for Lt.(jg) Roy Lee Meadows Jr., Navy pilot who was instantly killed Sunday afternoon near Newtown, Pa., in an automobile wreck, will be held at 11 a.m. tomorrow in Sylvester Baptist Church. The Rev. James L. King and the Rev. Kelly will officiate. Burial will be in Sylvester Cemetery. Lt. Meadows was the son of Mr. and Mrs. Roy Lee Meadows Sr. of 1642 Sylvester Rd., SE.

BARNEY L. O'QUINN

Funeral services for Barney L. O'Quinn, 51, of 954 Lucile Ave., SW, will be held at 11 a.m. today in Mitchell Funeral Chapel. The Rev. Ed L. Newlin and the Rev. Dennis Starnes will officiate. Burial will be in Greenwood Cemetery. Mr. O'Quinn died Monday morning in a private hospital after a long illness.

MRS. D. A. PERRY

Funeral services for Mrs. D. A. (Estelle M.) Perry, 41, of 8 Casanova St., SE, will be held at 11 a.m. today in Antioch Baptist Church. The Rev. W. H. Cruce will officiate. Burial will be in Westview Cemetery. Mrs. Perry died unexpectedly Monday night in a private hospital.

T. B. RUDASILL

Funeral services for Thomas Barney Rudasill, 70, of 2063 S. Pryor Rd., SW, will be held at 3 p.m. today in Zion Baptist Church near Stone Mountain. The Rev. Mr. Calloway will officiate. Burial will be in the churchyard. Mr. Rudasill died Monday morning in a private hospital after a long illness.

Eastern Markets Closed Tuesday For Elections

NEW YORK, Nov. 3 (AP)—The stock exchanges in New York and all commodity markets with the exception of the New York Produce Exchange were closed today.

The Chicago Midwest Stock Exchange and the San Francisco, Los Angeles and Salt Lake stock markets were open as usual.

The New Orleans Cotton Market was open as usual, but the New York Cotton Exchange was closed.

Let Us Recondition Your
Fluorescent Tubes
Full Year Guarantee
Phone LA. 4766-7-8
D'ARCY ELECTRIC CO.

STEEL SHELVING

FOR
• HOME
• OFFICE
• STORE
• FACTORY
IN STOCK AS SHOWN (Knock Down)
CYpress 5643
36"x12"x75" $16.00
36"x18"x75" $20.00
36"x24"x25" $25.00
BERRY
540 Marietta Street

A sound investment for
TRUST FUNDS
Georgia laws specifically designate our insured savings as legal investments for the funds of
EXECUTORS
GUARDIANS
RECEIVERS
INSURANCE COMPANIES
and all other institutional accounts
These funds available at par plus all accumulated dividends. No acquisition costs, no withdrawal penalty.
3% current dividend
Assets Over $20,000,000
STANDARD FEDERAL SAVINGS AND LOAN ASS'N
48 Broad St., N. W., Grant Bldg.
J. L. R. BOYD, Sec'y and Atty.

MUNICIPAL FINANCING
Inquiries invited from Cities, Counties, School Districts and Authorities planning to issue Bonds or Revenue Certificates.
Byron Brooke & Co.
C. & S. Bank Bldg. WAlnut 3040

AIR TRAVEL INSURANCE
Through ASSOCIATED AVIATION Underwriters
For your convenience, we have established a booth in the lobby of the Municipal Air Port Terminal building. Expert personnel to serve and advise you.
DICKEY-MANGHAM CO.
First National Bank Bldg. Air Port Phone, FAirfax 7378

WHAT DOES TAX-FREE INCOME MEAN TO YOU?
Write for our free pamphlet explaining just how tax-free income affects you.
R. S. DICKSON & COMPANY
INCORPORATED
GEORGE F. WEYMAN, Ass't V. Pres. and Resident Manager
908-9 GRANT BLDG., ATLANTA, GA. TELEPHONE ALPINE 4887
Offices in Eight Cities

Citizens & Southern Bank
2½% SAVINGS CERTIFICATES
WHATEVER you look for in a short-term investment, you'll like the liberal earnings plus maximum security you get in C&S 2-Year Savings Certificates. Your investment is insured by an agency of the U.S. Government. Your interest rate is guaranteed by The C&S Bank. The highest rate any insured bank can pay—2½% per year. Ask for full details at your nearest C&S Bank.
the CITIZENS & SOUTHERN
Banks in Atlanta
Member Federal Deposit Insurance Corporation

LEGAL NOTICES

NOTICE is hereby given that at the meeting of the Mayor and General Council of the City of Atlanta, Georgia, held at the City Hall in said city on the 2nd day of November, 1953, an ordinance was introduced and read providing for the construction of a sewer along and in CLEVELAND AVENUE, S. W., from Macon Drive to approximately 700 feet west.

The general character, material and size of said sewer are as follows: 8-inch concrete or vitrified clay pipe, 6-inch concrete or vitrified clay pipe house connections; brick manholes with cast iron covers, to be built at an estimated cost of $4,150.00.

Said ordinance for the construction of said sewer may be adopted at the meeting of the Mayor and General Council of said city to be held on Monday, December 7, 1953, at 2:00 o'clock P.M., in the Council Chamber or at any subsequent meeting of said Mayor and General Council. Said sewer is to be built in accordance with an Act amending the Charter of said, assessing Two (2) Dollars and Fifty (50) cents ($2.50) per lineal foot upon the property and estates respectively abutting on said sewer on each side of said street.

GIVEN under my hand and seal of office on this the 3rd day of November, 1953.

J. L. RICHARDSON,
Clerk of Council.

Notice is hereby given to property owners on SANDRINGHAM DR., S.W., of the introduction of an ordinance to pave same with pavement, as follows, to-wit: Special Bituminous—Baby Bond Paving Plan.

The owners of property along Sandringham Dr., SW, between its intersection with Landrum Dr. and Campbellton Rd., and others interested, are hereby notified that an ordinance has been introduced in the General Council of the City of Atlanta for the pavement of said portion of said street with pavement as follows: Special Bituminous—Baby Bond Paving Plan. The probable cost per front foot of said pavement is $4.20. Said property owners or others interested are notified to appear before the regular meeting of the General Council on the 16th day of November, 1953, to make any and all objections they may desire to urge to the passage of said ordinance. At this time full opportunity will be given them, if they desire to use same, to make any and all objections they may desire to urge to the passage of said ordinance.

GIVEN under my hand and seal of office on this the 3rd day of November, 1953.

J. L. RICHARDSON,
Clerk of Council.

Notice is hereby given to property owners on STATEWOOD RD., N.E., of the introduction of an ordinance to pave same with pavement, as follows, to-wit: Special Bituminous—Baby Bond Paving Plan.

The owners of property along Statewood Rd., N.E., from end of pavement approximately 220 feet north to end of street, and others interested, are hereby notified that an ordinance has been introduced in the General Council of The City of Atlanta for the pavement of said portion of said street with pavement as follows: Special Bituminous—Baby-Bond Paving Plan. The probable cost per front foot of said pavement is $6.57. Said property owners or others interested are notified to appear before the regular meeting of the General Council on the 16th day of November, 1953, to make any and all objections they may desire to urge to the passage of said ordinance. At this time full opportunity will be given them, if they desire to use same, to make any and all objections they may desire to urge to the passage of said ordinance.

GIVEN under my hand and seal of office on this the 3rd day of November, 1953.

J. L. RICHARDSON,
Clerk of Council.

Notice is hereby given to property owners on KING ROAD, N. W., of the introduction of an ordinance to pave same with pavement, as follows, to-wit: Special Bituminous—Baby Bond Paving Plan.

The owners of property along KING ROAD, N. W., between its intersection with Northside Drive and Tuxedo Road, and others interested, are hereby notified that an ordinance has been introduced in the General Council of the City of Atlanta for the pavement of said portion of said street with pavement as follows: Special Bituminous—Baby Bond Paving Plan. The probable cost per front foot of said pavement is $4.06. Said property owners or others interested are notified to appear before the regular meeting of the General Council on the 16th day of November, 1953, to make any and all objections they may desire to urge to the passage of said ordinance. At this time full opportunity will be given them, if they desire to use same, to make any and all objections they may desire to urge to the passage of said ordinance.

GIVEN under my hand and seal of office on this the 3rd day of November, 1953.

J. L. RICHARDSON,
Clerk of Council.

Notice is hereby given to property owners on WINDSOR DRIVE, SW, of the introduction of an ordinance to pave same with pavement, as follows, to-wit: Special Bituminous—Baby Bond Paving Plan.

The owners of property along WINDSOR DRIVE, SW, between its intersection with Landrum Drive and Sandringham Drive, and others interested, are hereby notified that an ordinance has been introduced in the General Council of the City of Atlanta for the pavement of said portion of said street with pavement as follows: Special Butiminous—Baby Bond Paving Plan. The probable cost per front foot of said pavement is $4.16. Said property owners or others interested are notified to appear before the regular meeting of the General Council on the 16th day of November, 1953, to make any and all objections they may desire to urge to the passage of said ordinance. At this time full opportunity will be given them, if they desire, to use same to make any and all objections they may desire to urge to the passage of said ordinance.

GIVEN under my hand and seal of office on this the 3rd day of November, 1953.

J. L. RICHARDSON,
Clerk of Council.

Notice is hereby given to property owners on LYNN DRIVE, SW, of the introduction of an ordinance to pave same with pavement, as follows, to-wit: Special Bituminous—Baby Bond Paving Plan.

The owners of property along Lynn Drive, SW, between its intersection with Lynnhurst Drive and Lynn Circle, and others interested, are hereby notified that an ordinance has been introduced in the General Council of the City of Atlanta for the pavement of said portion of said street with pavement as follows: Special Bituminous—Baby Bond Paving Plan. The probable cost per front foot of said pavement is $4.57. Said property owners or others interested are notified to appear before the regular meeting of the General Council on the 16th day of November, 1953, to make any and all objections they may desire to urge to the passage of said ordinance. At this time full opportunity will be given them, if they desire, to use same to make any and all objections they may desire to urge to the passage of said ordinance.

GIVEN under my hand and seal of office on this the 3rd day of November, 1953.

J. L. RICHARDSON,
Clerk of Council.

Notice is hereby given to property owners on MONTREAT AVENUE, SW, of the introduction of an ordinance to pave same with pavement, as follows, to-wit: Asphalt or Concrete—Baby Bond Paving Plan.

The owners of property along Montreat Avenue, SW, between its intersection with Hall Street and Lawton Street, and others interested, are hereby notified that an ordinance has been introduced in the General Council of the City of Atlanta for the pavement of said portion of said street with pavement as follows: Asphalt or Concrete—Baby Bond Paving Plan. The probable cost per front foot of said pavement is $5.65. Said property owners or others interested are notified to appear before the regular meeting of the General Council on the 16th day of November, 1953, to make any and all objections they may desire to urge to the passage of said ordinance. At this time full opportunity will be given them, if they desire to use same, to make any and all objections they may desire to urge to the passage of said ordinance.

GIVEN under my hand and seal of office on this the 3rd day of November, 1953.

J. L. RICHARDSON,
Clerk of Council.

Notice is hereby given to property owners on DOWNWOOD CIRCLE, NW, of the introduction of an ordinance to pave same with pavement, as follows, to-wit: Concrete—Baby Bond Paving Plan.

The owners of property along Downwood Circle, NW, between its intersection with Howell Mill Road, approximately 723 feet north to end of street, and others interested, are hereby notified that an ordinance has been introduced in the General Council of the City of Atlanta for the pavement of said portion of said street with pavement as follows: Concrete—Baby Bond Paving Plan. The probable cost per front foot of said pavement is $6.18. Said property owners or others interested are notified to appear before the regular meeting of the General Council on the 16th day of November, 1953, to make any and all objections they may desire to urge to the passage of said ordinance. At this time full opportunity will be given them, if they desire to use same, to make any and all objections they may desire to urge to the passage of said ordinance.

GIVEN under my hand and seal of office on this the 3rd day of November, 1953.

J. L. RICHARDSON,
Clerk of Council.

Notice is hereby given to property owners on LYNN CIRCLE, SW, of the introduction of an ordinance to pave same with pavement, as follows, to-wit: Special Bituminous—Baby Bond Paving Plan.

The owners of property along Lynn Circle, SW, from Lynn Drive approximately 240 feet south to end of street, and others interested, are hereby notified that an ordinance has been introduced in the General Council of the City of Atlanta for the pavement of said portion of said street with pavement as follows: Special Bituminous—Baby Bond Paving Plan. The probable cost per front foot of said pavement is $4.41. Said property owners or others interested are notified to appear before the regular meeting of the General Council on the 16th day of November, 1953, to make any and all objections they may desire to urge to the passage of said ordinance. At this time full opportunity will be given them, if they desire to use same, to make any and all objections they may desire to urge to the passage of said ordinance.

GIVEN under my hand and seal of office on this the 3rd day of November, 1953.

J. L. RICHARDSON,
Clerk of Council.

INVITATION FOR BIDS

Sealed proposals will be received at the office of the Fulton County Purchasing Agent, Room 402 Administration Bldg., Atlanta, Ga., until 11 o'clock A.M., E.S.T., November 18, 1953 for furnishing the Fulton County Public Works Dept. during the year 1954 the following: CONCRETE PIPE; CEMENT; CRUSHED STONE, CRUSHED SLAG, and SAND; PLANT MIX ASPHALT MATERIAL; ASPHALT CEMENT, CUTBACK ASPHALT, and TAR PRIME. Bid forms and specifications may be obtained from the office of the Chief Engineer, Room 300 Fulton County Administration Bldg. Fulton County reserves the right to accept or reject any or all bids and to waive technicalities.

R. W. BAKER,
Purchasing Agent.

Dr. Senator Dies; Israel Educator

Dr. David W. Senator, executive vice president of Hebrew University, Jerusalem, died in an Atlanta private hospital Monday night after a brief illness.

Dr. Senator, who was touring the United States under the auspices of the Rockefeller Foundation, had just arrived in Atlanta, and was to have been the guest of honor at a banquet in Athens last night. His host while in Georgia was to have been Dr. F. M. Coulter of the University of Georgia faculty.

HEART ATTACK

Dr. Senator suffered a heart attack shortly after checking into a local hotel.

Funeral services and burial will be in Israel.

Knighted by the late King George VI of England in 1946 in recognition of the part he played in developing Hebrew University, the 57-year-old official carried letters of introduction from the Israeli Embassy and the U.S. Department of State. His host, Dr. Coulter, spent 6 months during the winter of 1952-53 as a visiting lecturer on American history at Hebrew University. The university, which enrolls more than 2,000 local and foreign students, including Arabs, was founded in the late 1920s.

HERE YEAR

Dr. Senator, a native of Germany, had arrived in New York City in the fall of 1952. With the assistance of the American Friends of Hebrew University, an organization, he was touring U.S. and Latin-American universities studying university administration.

He had planned next to visit educational institutions in Tampa, Miami, Kingston, Jamaica, New Orleans and Dallas, it was reported.

Survivors include a brother, Dr. H. Senator of Forest Hills, N.Y.

STATE DEATHS

Emory L. Evans, Coolidge. Funeral at 11 a.m. today in the Coolidge Baptist Church.

H. V. Lane, 76, Valdosta. Funeral was yesterday.

Mrs. Betty Booton Frederick, Ft. Valley. Funeral was yesterday.

Mrs. Ellen Braswell, 73, Donalsonville. Funeral was Monday.

James Carr Smith, 82, Eastman. Funeral was yesterday.

Mrs. Leona Conner, 85, Vienna. Funeral was yesterday.

Mrs. Julia Linder, 58, Cordele. Funeral was yesterday.

Mrs. W. B. Ward, 80, Camilla. Funeral was Sunday.

Mrs. T. F. McIntyre, Vidalia. Funeral was yesterday.

F. R. Witherington, 80, Dexter. Funeral was Tuesday.

Mrs. Ida Windom, 65, Cedartown. Funeral was Sunday.

John Randolph Sr., Gainesville. Funeral was yesterday.

Willie G. Garnto, 64, Rentz. Funeral was Sunday.

Esther Elizabeth Willingham, 57, Amity. Funeral will be held at the Smyrna Methodist Church in Wilkes at 4 p.m. today.

Elbert Teal, 66, Gainesville. Funeral will be in Hall County.

Mrs. W. R. Barron Sr., 72, Cedartown. Funeral was Monday.

William Teasley, 81, Canton. Funeral was yesterday.

Thomas C. Bridges, 75, of Talmo. Funeral was yesterday.

WEATHER

WASHINGTON, Nov. 3 (AP)—Weather Bureau report of temperature and rainfall for the 24 hours ending 8 p.m., in the principal cotton-growing areas and elsewhere:

	H.	L.	R.		H.	L.	R.
Alpena	53	41	.00	LitleRock	79	45	.00
AmrloTx	66	42	.00	LAngeles	71	53	.00
Asheville	74	28	.00	Louisville	75	47	.00
AtlantaC	75	54	.00	Memphis	78	44	.00
Brmnghm	80	43	.00	Meridian	84	41	.00
Boston	69	49	.00	Miami	79	70	.00
Buffalo	61	48	.00	Mn-St.Pl	52	35	.00
BrlngtnVt	63	40	.00	Mntgmry	80	46	.00
CpHtNC	73	60	.00	Montreal	61	41	.00
Chrlt.NC	81	42	.00	N.Orleans	78	55	.00
Chatanga	79	37	.00	NewYork	72	55	.00
Chicago	60	50	.00	Norfolk	79	46	.00
Cincinnati	69	49	.00	Phildlpha	75	47	.00
Cleveland	63	51	.00	Phoenix	85	58	.00
Dallas	66	54	.55	Pitsburgh	68	49	.00
Denver	45	37	.00	PrtlndMe	60	44	.00
DMoines	58	43	.00	Richmond	80	40	.00
Detroit	61	52	.00	St.Louis	64	52	.00
Duluth	43	32	.00	S.Antonio	73	62	.26
FrsnoCal	77	46	.00	S.Frncsco	59	51	.00
Galvestn	71	68	1.57	Savannah	81	50	.00
Indianpls	64	48	.00	Seattle	54	29	.00
Jacksnvil	79	57	.00	Tampa	82	64	.00
KansasC	61	50	.00	Washngtn	76	44	.00
KeyWest	82	70	.00	Wilmngtn	80	45	.00
Knoxvile	75	39	.00				

FUNERAL NOTICES

SNYDER—Funeral services for **Mr. Clay Michael Snyder** will be held this (Wednesday) afternoon at 2:00 o'clock at the chapel of Henry M. Blanchard & Son. Rev. Don Aderhold and Dr. Lester A. Brown will officiate. Interment, Decatur Cemetery.

CRITTENDEN—The remains of **Mrs. Cordie Crittenden** will be carried this (Wednesday) morning to Athens, Tenn., for interment. Henry M. Blanchard & Son.

LEGAL NOTICES

Notice is hereby given to property owners on QUEENSBURY LANE, NW, of the introduction of an ordinance to pave same with pavement, as follows, to-wit: Special Bituminous—Baby Bond Paving Plan.

The owners of the property along QUEENSBURY LANE, NW, between its intersection with Kingwood Lane, approximately 559 feet southeast to end of street, and others interested, are hereby notified that an ordinance has been introduced in the General Council of the City of Atlanta for the pavement of said portion of said street with pavement as follows: Special Bituminous—Baby Bond Paving Plan. The probable cost per front foot of said pavement is $4.22. Said property owners or others interested are notified to appear before the regular meeting of the General Council on the 16th day of November, 1953, to make any and all objections they may desire to urge to the passage of said ordinance. At this time full opportunity will be given them, if they desire to use same, to make any and all objections they may desire to urge to the passage of said ordinance.

GIVEN under my hand and seal of office on this the 3rd day of November, 1953.

J. L. RICHARDSON,
Clerk of Council.

I have made application to the City Council for a retail beer license at 1651 Pryor Road; hearing to be held at the next meeting.

BEN JENKINS.

FUNERAL NOTICES

Balduc, Mrs. Georgia May
Brehm, Mrs. Dora
Butler, Mrs. Polly Ann
Chadwick, Mr. Marshall
Crittenden, Mrs. Cordie
Etheridge, Mr. Fletcher Obie
Harris, Mr. James Doyle Jr.
Hewitt, Mrs. Clara Virginia
Howell, Mr. John W.
Janney, Mr. Wayne Columbus
Lashley, Mr. W. D.
MEADOWS, Lt. (jg) Roy Lee Jr.
Oldham, Curtis Dale
Perry, Mrs. Delos A. (Estelle)
Pringle, Mrs. W. B.
O'Quinn, Mr. Barney L.
Rooker, Mrs. Roy Sr.
Rudasill, Mr. T. B.
Russell, Mr. Robert Owen
Senator, Dr. David Werner
Snee, Mr. Daniel A.
Snyder, Mr. Clay Michael
Strickland, Mr. Charlie R.
Tuggle, Mr. Lucius Gartrell
White, Mr. Clark Scott

RUSSELL—The friends and relatives of Mr. Robert Owen Russell, Mr. and Mrs. O. R. Booth, Mr. and Mrs. R. M. Foster, Mr. and Mrs. Raymond D. Russell, Mr. and Mrs. W. R. Russell, Mr. Donald Russell and Mr. Danny Russell are invited to attend the funeral of **Mr. Robert Owen Russell** Thursday afternoon, Nov. 5, 1953, at 2:30 o'clock at the chapel of Henry M. Blanchard & Son. Rev. Guy Owen and Rev. Thomas W. Hagood will officiate with interment in Crest Lawn Cemetery. Pallbearers selected will please meet at the chapel at 2:15.

TUGGLE—The friends and relatives of Mr. Lucius Gartrell Tuggle, Mrs. Aurie Marks, Atlanta; Miss Gertrude Tuggle, Washington, D.C.; Mr. and Mrs. O. C. McDonald, Quonset, R.I.; Mr. and Mrs. John Blumhardt, Tampa, Fla.; Mr. and Mrs. Burns Inglis, Rome, Ga.; Miss Juanita Tuggle, Grantville, Ga., are invited to attend the funeral services of **Mr. Lucius Gartrell Tuggle** Thursday afternoon at 1 o'clock at Trinity Chapel. The Rev. Harrison McMains will officiate. Interment in Indian Creek Cemetery. A. S. Turner & Sons.

BALDUC—Friends and relatives of Mrs. Georgia May Balduc, Mr. and Mrs. Charles L. Vandiver, Mr. and Mrs. J. P. Patterson, Mr. and Mrs. William Causey, Mr. and Mrs. A. G. Umphrey and Mr. and Mrs. J. C. Roberts are invited to attend the funeral of **Mrs. Georgia May Balduc** Wednesday afternon at 2 o'clock from the chapel of Paul T. Donehoo. The Rev. T. G. Hughes will officiate. Interment, Hillcrest. Pallbearers please meet at the chapel at 1:45 p.m.

HOWELL—Mr. John W. Howell of Austell died Monday. He is survived by his wife, two sons, Mr. Robert Howell of Austell; Mr. L. C. Howell, Atlanta; one daughter, Mrs. Audie Wyatt, Austell, 10 grandchildren, one sister, Mrs. C. N. Dempsey, Atlanta. Funeral services will be held Wednesday at 2 p.m. from Mt. Pisgah Baptist Church. The Rev. J. E. Wix will officiate. Interment, churchyard. Pallbearers please meet at the residence at 1:30. Roy Davis Funeral Home, Austell.

O'QUINN—The friends and relatives of Mr. and Mrs. Barney L. O'Quinn, Mr. and Mrs. W. L. Merkl Jr., Mr. and Mrs. Donald J. Cox, Mr. and Mrs. Harvey O'Quinn, Miss Brenda Jean Merkl and Miss Donna Kay Cox, all of Atlanta are invited to attend the funeral of **Mr. Barney L. O'Quinn** Wednesday at 11 a.m. from the Mitchell Funeral Chapel. Rev. Ed L. Newlin and Rev. Dennis Starnes will officiate. Interment, Greenwood. Pallbearers will please assemble at the chapel at 10:45.

HARRIS—Mr. James Doyle Harris Jr. of 937 Lawton St., SW, died Tuesday at a local hospital in his 33rd year. Surviving besides his wife are daughters, Misses Sandra and Diane Harris; sons, James Franklin and Kenneth Doyle Harris; mother, Mrs. Grace Harris; brothers, Messrs. Gene and Billy Harris; sister, Mrs. Joyce Hornsby; mother-in-law, Mrs. L. Franklin. Funeral will be announced by Awtry & Lowndes.

ROOKER—Friends and relatives of Mr. and Mrs. Roy Rooker Sr., Miss Brenda Rooker, Roy Rooker Jr., Mrs. Lula Bracknell, Mr. and Mrs. Homer Bracknell, all of Newnan, are invited to attend the funeral service of **Mrs. Roy Rooker Sr.** Wednesday, Nov. 4, 1953, at 3 o'clock from the Pentecostal Holiness Church. Rev. Harold Paul will officiate. Interment, Oak Hill Cemetery. Hillcrest Chapel, Newnan, Ga.

WHITE—The friends and relatives of Mr. Clark Scott White of Marietta, Ga.; Mrs. G. T. Smith Jr. of Memphis, Tenn.; Mrs. W. O. Speer and Miss Katharine Isabelle Speer of Atlanta are invited to attend the funeral of **Mr. Clark Scott White** Thursday at 11 a. m. from Roy Davis Funeral Home chapel. Rev. J. F. Beaver will officiate. Interment, Powder Springs Cemetery. Pallbearers please meet at 10:30.

SENATOR—The remains of **Dr. David Werner Senator** of Jerusalem, Israel, will be carried this (Wednesday) afternoon to New York City for funeral services and entombment. Henry M. Blanchard & Son.

FUNERAL NOTICES

JANNEY—Mr. Wayne Columbus Janney, age 35, of Kinston, N.C., died in a Raleigh, N.C., hospital Sunday after a 10-day illness, he was territory manager of the John Deere Plow Co. of Atlanta, he is survived by his wife, two children, Donald Wayne and Carol Ann, father, Mr. J. C. Janney, Frolona, Ga.; three brothers, Mr. O. D. Janney of Franklin, Ga.; Mr. Hulet and Willie Janney of Frolona; four sisters, Miss Lois Janney of Frolona; Mrs. B. J. Arrington of Franklin; Mrs. Byrd Gay, Mrs. O. B. Davis of LaGrange, Ga.; funeral services will be conducted from Ridgeway Methodist Church in Heard County at 3 p.m. Wednesday, Rev. Chester Freeman and Rev. Randall Williamson officiating. Interment in Shadow Lawn Cemetery in LaGrange, Ga. Lewis and Lipford Funeral Home of Franklin, Ga., in charge of arrangements.

RUDASILL—The friends and relatives of Mr. and Mrs. Thomas Barney Rudasill, Mr. and Mrs. W. W. Phillips, Mr. and Mrs. G. W. Hudgins, Mr. and Mrs. Carl Rudasill, Mr. and Mrs. Roy Rudasill, all of Atlanta; Mr. and Mrs. W. H. Gazaway, Hapeville; Mr. and Mrs. Andrew Kendall, Avondale Estates; Mr. and Mrs. Clyde Middlebrooks, Mr. and Mrs. H. D. Rudasill, Lithonia; Mr. and Mrs. Jack Holland, Mr. and Mrs. W. T. Rudasill, Decatur; 41 grandchildren and the 16 great-grandchildren are invited to attend the funeral of **Mr. T. B. Rudasill** Wednesday at 3 p.m. from the Zion Baptist Church near Stone Mountain. Rev. Calloway will officiate. Interment, churchyard. Grandsons will serve as pallbearers and assemble at the chapel at 1:30. Mitchell Funeral Chapel.

CHADWICK—The friends and relatives of Mr. and Mrs. Marshall Chadwick, Mr. and Mrs. Jonah Chadwick, Mr. and Mrs. Amos Chadwick, Mr. and Mrs. Wilburn Chadwick of Cumming, Ga.; Mr. and Mrs. Weldon Chadwick, Mr. and Mrs. Cliff Croy, Atlanta, Ga.; Mr. and Mrs. E. D. Harris, Canton, Ga.; sisters, Mrs. Clister Williams, Spartanburg, S.C.; Mrs. Jack Chadwick; brothers, Walter Chadwick, Thomas Chadwick and Joe Chadwick; 15 grandchildren are invited to attend the funeral of **Mr. Marshall Chadwick** today (Wednesday) at 2 o'clock from Mt. Pisgah Baptist Church (Forsyth County), the Rev. T. M. Sewell, the Rev. W. H. Flannigan, the Rev. P. W. Tribble and the Rev. Paul Thompson officiating. Ingram Funeral Home.

MEADOWS—The friends and relatives of Lt. (jg) Roy Lee Meadows Jr., Mr. and Mrs. Roy Lee Meadows Sr., Mr. and Mrs. William Walter Meadows, Mr. and Mrs. George Richard Meadows, Mr. and Mrs. J. R. Walker, Mrs. G. W. Meadows of Birmingham, Ala., several nephews, one niece are invited to attend the funeral of **Lt. (jg) Roy Lee Meadows Jr.** Thursday morning at 11:00 o'clock from Sylvester Baptist church. Rev. James L. King and Rev. Kelley will officiate. Interment in churchyard. The following gentlemen will please act as pallbearers and assemble at the residence, 1642 Sylvester Road, SE at 10:30: Messrs. Barnie Parks, Tommy Hinton, Ralph Christian, Marion Gladden, James Kelley and Tete Harper. J. Austin Dillon Co.

HEWITT—The friends and relatives of Mrs. Clara Virginia Hewitt, Mr. and Mrs. C. A. Smith of Houston, Texas; Mr. and Mrs. J. E. Felder, Miss Virginia Hewitt, Mr. Charles J. Hewitt, Mrs. Rose Kling, Mrs. O. K. Alcorn, Mrs. Henry Ketterer and Mrs. George Garner, several nieces and nephews are invited to attend the funeral of **Mrs. Clara Virginia Hewitt** Wednesday morning at 10 o'clock from Immaculate Conception Church. The Very Rev. Msgr. James J. Grady will officiate. Interment, Greenwood Cemetery. The following gentlemen will please act as pallbearers and assemble at the chapel at 9:30: Messrs. J. Sid Tiller, Robert Callahan, Earl Alcorn, John Alcorn, Joseph Kling and George Garner. J. Austin Dillon Co.

STRICKLAND—Mr. Charlie R. Strickland of Austell died Tuesday. He is survived by his wife; sons, Harold and Quillian Strickland; three daughters, Misses Margaret, Cora Glynn and Margene; one brother, Guy Strickland. Funeral arrangements will be announced later by Roy Davis Funeral Home, Austell.

LODGE NOTICES

Jason Burr Council No. 13, R. & S. M., Stated Assembly, 464 Cherokee Ave., SE, 7:30 p.m., Wednesday, Nov. 4. Visitors welcome.
M. THOS. WHITFIELD, I. M.
JOHN P. WEISIGER, Recorder.

The Atlanta Masonic Club No. 151 meets every Wednesday 12:15 Yaarab Temple, 400 Ponce de Leon Ave. Report of Grand Lodge meeting today. All Master Masons are invited.
J. LUKE WELLS, Pres.
JOHN H. WOODS, Sec.

The regular communication Daylite Lodge No. 125, F. & A. M., will be held at 10:30 a.m., 631 Seminole Ave., NE. Members urged to attend. Visiting brethren cordially and fraternally invited to meet with us.
By order: H. V. FORD, W. M.
C. A. BALL, Sec.

Regular communication Fulton Lodge No. 216, F. & A. M. this (Wednesday) evening, 7 o'clock, 1582½ Piedmont Road, NE. The Fellowcraft Degree will be conferred. Qualified brethren are cordially and fraternally invited to meet with us.
By order of:
SIDNEY PARKS, W. M.
MENDLE BOORSTIN, Sec.

FUNERAL NOTICES

ETHERIDGE—Mr. Fletcher Obie Etheridge, age 67, of 261 Elmira Pl., Atlanta, Ga., died at his residence Monday evening. He is survived by his wife; four daughters, Mrs. W. T. Jenkins, Mrs. Thomas Barnes, Mrs. Claris and Bertis Lee Etheridge; three sons, Mr. W. V. Etheridge, Smyrna, Ga.; Mr. F. M. Etheridge, Atlanta, and Mr. Harry N. Etheridge, U.S.A., overseas; father, Mr. F. E. Etheridge, Grayson, Ga.; brothers, Mr. M. C. Etheridge and Mr. S. G. Etheridge, both of Grayson, Ga.; Mr. G. R. Etheridge, Tucker, Ga.; Mr. H. P. Etheridge and Mr. J. H. Etheridge, both of Atlanta. Three sisters, Miss Lillie Etheridge, Grayson, Ga.; Mrs. D. E. Foster, Mrs. J. C. Robertson, both of Atlanta; seven grandchildren, several nieces and nephews. Funeral services will be held Wednesday afternoon at 2:30 o'clock from Chestnut Grove Baptist Church, Grayson, Ga.; Rev. L. E. Smith and Rev. W. T. Jenkins officiating. Grayson Masonic Lodge, No. 549, F. and A. M., will have charge of the services at grave. Body will be at the residence until funeral hour. Tom M. Wages Funeral Home, Lawrenceville, Georgia.

PERRY—The friends and relatives of Mr. and Mrs. Delos A. Perry, Mrs. Lena Duggar of Cedartown, Ga.; Mr. and Mrs. J. D. Hill, Mr. and Mrs. Wendall Campbell, Mr. and Mrs. Nim Tanner, Mr. and Mrs. Seals Miller of Cedartown, Ga.; Mr. and Mrs. Cecil Duggar, Mr. and Mrs. D. W. Duggar, Mr. and Mrs. Earl Duggar of Augusta, Ga., are invited to attend the funeral of **Mrs. Delos A. (Estelle) Perry** Wednesday, Nov. 4, 1953, at 11 a.m. from Antioch Baptist Church. Rev. W. H. Cruce will officiate. Interment, Westview Cemetery. The following gentlemen will serve as pallbearers and will meet at the residence, 8 Casanova St., SE, at 10:30 a.m.: Messrs. J. F. Nix, Grover Nelson, E. C. Stonell, J. W. Collins, John Cruce and Charles Griffin. J. Austin Dillon Co.

BUTLER—Mrs. Polly Ann Butler, age 96, of Austell died Tuesday. She is survived by one daughter, Miss Cora Butler; one son, John L. Butler; one brother, Mr. Augusta Hembree. Funeral arrangements will be announced later. Roy Davis Funeral Home, Austell.

FUNERAL NOTICES

PRINGLE—Mrs. W. B. Pringle, age 83, of Newnan, died Nov. 3, 1953. Surviving are the following nieces and nephews: Mrs. R. A. Brown, Mrs. W. N. Banks, Dr. J. H. Arnold, Newnan; Miss Mary Ramey, Atlanta; Mrs. Jean Thompson of Atlanta; Mrs. M. B. Ogletree, Mr. William Arnold, Mr. Lucius Arnold, Mr. Walter Arnold, Hogansville; Mr. Harvey Arnold, Fayetteville; Mr. William Wright, Grantville; Mr. Arnold Wright, Shelby, N.C.; Mrs. R. R. McGee, Winsboro, S.C. Funeral services will be held Wednesday, Nov. 4, 1953, at 2 o'clock from the graveside in Oak Hill Cemetery. Rev. R. P. Segars will officiate. Nephews will serve as pallbearers. Hillcrest Chapel, Newnan, Ga.

SPRING HILL
H. M. Patterson & Sons

SNEE — Mr. Daniel A. of 1105 Boulevard, NE, died Nov. 3, 1953. Surviving are his daughter, Mrs. John H. Murphy; sisters, Miss Angela Snee, Mrs. W. P. Reynolds; brothers, Mr. Marion A. Snee, Mr. Joseph T. Snee, Mr. James E. Snee, Mr. R. Emmette Snee; three grandchildren, several nieces and nephews.

LASHLEY—Funeral services for **Mr. W. D. Lashley** will be held Wednesday, Nov. 4, 1953 at 11:30 o'clock at Spring Hill, Rev. Paul Van Gorder, Rev. Emmett Fettner officiating. Interment, Westview. The pallbearers will be: Mr. Gordon Albright, Mr. Rex Lashley, Mr. John D. Taylor, Mr. Cecil Fettner, Mr. Walker McGraw, Mr. Arthur Baker.

BREHM — Mrs. Dora of 2285 Stephen Long Dr., NE, died Nov. 3, 1953. Surviving are her daughter, Mrs. E. L. Rockwell; brother, Mr. Joe Sondag, St. Louis; granddaughter, Mrs. Dorthea Carr. The remains will be taken to St. Louis, Mo., for funeral services and interment. H. M. Patterson & Son.

OLDHAM—Curtis Dale, of 105 S. Howard St., SE, died Nov. 3, 1953. Surviving are his parents, Mr. and Mrs. C. D. Oldham; sisters, Pat Oldham, Linda Oldham; grandmother, Mrs. Beulah Jenkins; grandfather, Mr. G. L. Oldham, Maysville, Ga. H. M. Patterson & Son.

AWTRY & LOWNDES
FUNERAL DIRECTORS
Free Parking Ambulance WA. 7066-67

"PAID-UP INSURANCE"
Like a paid-up life insurance policy, it is of immediate and far-reaching benefit to survivors. Your burial estate is free of taxes against which no assessments, levies or liens can be placed. It is your protected possession forever.

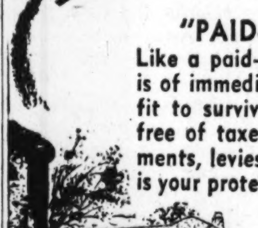

THE Westview CEMETERY, INC.
"Just Naturally Beautiful"
1680 GORDON ST., S. W.—AM. 6611

(COLORED)

WARD—The friends and relatives of Mrs. Lenora Ward, Mrs. Minnie Johnson, Mr. and Mrs. W. J. Gilbert, Mr. and Mrs. James Johnson and family, Mrs. Dilcie Johnson, Mr. and Mrs. Charles Cook, Portland, Maine; Mr. and Mrs. Thomas Garmon, Anniston, Ala.; Mr. and Mrs. Foster Garmon are invited to attend the funeral of **Mrs. Lenora Ward** Thursday, Nov. 5, 1953, at 1 p.m. from our chapel, the Rev. N. T. Walker officiating. Interment, Lincoln Cemetery. The remains will lie in state at our chapel until the hour of the funeral. Ivey Bros., morticians.

ALLEN—The friends and relatives of Mrs. Lillian Allen, the wife of Mr. Bunk Allen; two daughters, four sons, four sisters, one brother, four aunts, one uncle, nieces, nephews and cousins are invited to attend the funeral of **Mrs. Lillian Allen** tomorrow (Thursday) at 1:30 p.m. from Union Baptist Church, Lithonia, Ga., Rev. F. L. Thomas and others officiating. The remains will lie in state at the residence, Lithonia, Ga., from 5 p.m. today until the hour of the funeral. Interment, Lithonia Cemetery. Cox Bros., Lithonia.

MARSHALL—Mr. Charlie Marshall of 2410 Victoria St., Rte. 1, Chamblee, Ga., passed Nov. 3, 1953. His funeral will be announced by Ivey Brothers, morticians.

STEELE — Rev. Peter Steele of 799 Primrose St., SE, husband of Mrs. Elnora Steele, passed Nov. 3, 1953. Funeral announced later. Haugabrooks.

WILLIAMS — Mrs. Malissa Williams, of 191 Chestnut Ave., NE, passed at a local hospital. Funeral announced later. Hanley's Bell St. Funeral Home.

WILLIS—Mrs. Dicie Willis, of Forest Park, Ga., passed Nov. 2 at a local hospital. Funeral announced later. Trimier, McDonough, Ga.

JOHNSON—Miss Luvenia Johnson passed suddenly Nov. 2 in Chattanooga, Tenn. Funeral announced later. Trimier, Jackson, Ga.

(COLORED)

HUTCHINSON — The friends and relatives of Mrs. Ruby Smith and family, Mr. Kingston Hutchinson, Miss Dorothy E. Hutchinson, Mr. and Mrs. Hance Bryant of Chattanooga, Tenn.; Mrs. Rebecca Lowe and family, Mr. and Mrs. Isiah Bryant and family, Mrs. Laura Copeland and family of Chipley, Ga.; Mr. and Mrs. Johnnie B. Burts and family of Atlanta, Ga., are invited to attend the funeral of **Mrs. Lucy Bryant Hutchinson** of 454 Markham St., Thursday, Nov. 5, 1953, from Second Mt. Vernon Baptist Church, Rev. N. T. Walker officiating. Interment, Lincoln Cemetery. Thornton Funeral Home.

TOLBERT—Friends and relatives of Mrs. Pinkie Tolbert are invited to attend the funeral of **Mr. Frank Tolbert** Thursday, Nov. 5, 1953 at 2 p.m. at Pleasant Hill Baptist Church, Roswell, Ga., Rev. G. B. Strickland officiating. Interment, Pleasant Hill Cemetery. The body will lie in state at the church from 12 noon Thursday until the hour of funeral. Sellers Bros.

GRIMES—The friends and relatives of Mr. William Grimes of 498 Oliver St., NW, Mr. and Mrs. Paul Simpson, of New York City, Mrs. Gertrude Robinson, Mrs. Teresa Gates are invited to attend the funeral of **Mrs. Pearl Grimes** Thursday, Nov. 5, 1953, at 11 a.m. at Mt. Vernon Baptst Church, Rev. J. R. Lovett officiating. Interment, Lincoln Cemetery. Sellers Bros.

BAUGH—Little Larry Donall Baugh of 108 Hughson St., NE, passed away Nov. 3, 1953. He was the son of Mr. and Mrs. Robert L. Baugh and the grandson of Mr. and Mrs. John Perrimon. His funeral will be announced later. McDay Funeral Home, 171 Auburn Ave.

SMITH—Mr. Johnnie Fred Smith A3C, passed suddenly Nov. 1 in Topeka, Kans. Funeral announced later. Trimier, McDonough, Ga.

PRICE—Mrs. Annie Price passed Oct. 31 at her residence, Locust Grove, Ga. Funeral announced later. Trimier, Jackson, Ga.

TO PLACE YOUR WANT ADS
Just Spell "W-A-N-T A-D"
(WA. 6823) on Your Dial

COMMERCIAL LINE RATES
(Applies Within State of Georgia)
1 time Sunday .... 58c per line
1 time Daily .... 57c per line
3 consecutive times (ea. day) 50c per line
7 consecutive times (ea. day) 46c per line
30 consecutive times (ea. day) 41c per line
(5% Discount for Cash)
Minimum ad accepted two lines.

TRANSIENT WORD RATES
1 time Daily (both papers) or Sunday .... 10c per word
3 times consecutively, Daily (both papers) or Sunday 9c per word
7 times consecutively, Daily (both papers) and Sunday 8c per word
(5% Discount for Cash)
Minimum ad accepted 10 words.

GENERAL WANT AD RATES
(Applies Outside State of Georgia)
Sunday .... $1.00 per line
Daily .... 90c per line
(2% Cash Discount)
Minimum ad accepted two lines.

DAILY: All want ads appear in both the daily Constitution (morning), and daily Journal (evening) in consecutive issues of morning and evening and shall be measured and billed as a single advertisement.

Office hours at 8 a. m. to 5 p. m., Monday through Saturday.

DEADLINES
Monday: 5:45 p. m. Saturday. Tuesday through Saturday: 6 p. m. previous day. Sunday: 6 p. m. Friday for early mail editions; 12:00 noon Saturday for final home edition.

WHEN CANCELING A WANT AD—
Be certain to ask for your cancellation number. This is your record and it is important that you have it in the event of any misunderstanding or adjustment.

ERRORS
Errors in classified advertising should be reported immediately as The Journal-Constitution will not be responsible for more than one incorrect insertion. Atlanta Newspapers, Inc., will not be liable for any error in advertisements to a greater extent than the cost of the space occupied by the item in the advertisement.

Spell "WANT AD" on your dial
PHONE WA. 6823

ANNOUNCEMENTS

Cemetery Lots and Crypts 6

SACRIFICE! 4-grave lot. Westview section 35. Valued at $795; will sell for $500. Day, AL. 4533; night, VE. 4744.

TWO 4-grave lots, Garden of Memories, Terrace D. Sacrifice both $600. ALpine 1365.

WESTVIEW — Section 35 between mausoleum and foun., 4-grave lot. DIie 6720.

SIX-GRAVE lot in Fountain Lawn section, Westview. DIxie 3489.

CHOICE LOT — Terrace D. West View. CRescent 2736.

Lost and Found 11

LOST—Two new tires, size 7.00x20, 1 mounted on wheel, 1 unmounted; lost Sat. about 12:30 p.m. between Marietta St. and Bryant's Store, Ben Hill, Ga. Call collect Fairburn 6492 or 5742. Reward.

LOST — Black and tan expectant mother Dachshund in North Rock Springs and Palham Rd. section. Will give registered puppy to finder for her return. Phone ELgin 2529.

Strayed, brown and white male fox terrier pup, green collar, no tag, vicinity of Avon and Elizabeth Avenue, childrens pet. FRanklin 4245.

LOST—Argus C3 camera and case, on highway 136, 4 miles west of Johntown, Sunday, November 1. Reward. Phone Marietta 7-2572.

LOST — Female cat, 4 white feet, chest; wearing blue collar, bell. Vicinity Habersham-Woodward Way. Reward. CHerokee 4212.

LOST—Lady's tan billfold, Davison's Monday. Keep $10, return to name on driver's license, 1508 Clairmont Rd., Decatur.

LOST—Sunday, man's wallet, vicinity Cascade and Blair Village. Finder keep money, return contents. BElmont 4187.

LOST—White fox terrier with black and brown face. No tag. Vicinity Peachtree Battle. Reward. CHerokee 8587.

LOST—Male boxer, fawn color with black mask which is beginning to grey. Name "Von." Reward. CH. 8000.

LOST—Honey-colored, male Cocker, 9 months old, vicinity Garden Hills, Oct. 17. Reward. EXchange 8004.

LOST—Brown and white wallet, between Amal Dr. and Dodd Ave. Contains $62. Reward. LAmar 6803.

LOST — Male Pekingese, fawn-colored and white, vicinity Oglethorpe Apartments. Reward. 47-9959.

LOST—One silver I.D. bracelet, engraved on front, Eleanor; on back, Dick. Reward. ELgin 3264.

LOST—White and brown male Manchester, long body, named "Junior." Reward. DEarborn 7913.

LOST—Lady's glasses, vicinity Greyhound and Dinkler Plaza. Tuesday morning. AMherst 1165.

LOST—Vicinity East Lake or Decatur, Kirby vacuum cleaner. Reward. DEarborn 0708.

STRAYED from East Paces Ferry—Black cocker spaniel, 8 weeks old. CHerokee 0131.

LOST—Two Hampshire pigs, on Flat Shoals Road. CRescent 3902. Reward.

LOST—Large male Irish setter, 6 years old. ELgin 4281.

LOST—Lady's glasses, Friday. Plastic rim. MAin 8303.

Nurseries and Baby Sitters 12

ROOM, board, working mother, children. Good home. Near transportation. AT. 8480.

DAY NURSERY, special care and good food. Christian home. CRescent 9771.

VACANCY. Dan Dee Day nursery, excellent care, transportation, DE. 8504.

EXPERIENCED baby-sitting during evenings. Call ELgin 8980 after 6.

DAY NURSERY Christian home. Special care. CRescent 1140.

WILL board one child, any age. Excellent care. AMherst 3824.

WEST END, day care for small children. RAymond 9981.

Personals 13

ENROLL YOUR CHILD NOW FOR FALL DANCE CLASSES in tap, ballet and acrobatic. Enrollment limited. Make sure your child is placed in the proper dance class, as to age, talent and personality, by enrolling in plenty of time. Complete education in dancing develops poise, self-confidence and social graces.
FRED ASTAIRE SCHOOL OF CULTURAL ARTS
104½ Forsyth St., S. W.—AL 1786

IS YOUR GROCERY BILL TOO HIGH?
WOULD you like to buy food at greatly reduced prices? Save money every month, enjoy this new and easier way of living. For information, call EM. 5608; EX. 1997, eves. Agt.

Independent Dental Laboratory
38½ WHITEHALL ST., SW
ALSO HAVE complete artificial eye service. Mail orders filled. AL. 0649.

FUR CAPES, stoles made from your fur coat. Free storage on all repairs. Stylecraft Furriers 252 Peachtree Arcade LA 0810

Bed-Wetting Stopped
For information call LA. 5633

LATE FOR WORK? USE WAKE-UP SERVICE. $1.50 MONTH. CR. 2277.

"DIXIE FLOWER PATCH" Perfume. HUSSEY'S, 115 South Broad St.

Business Personals 14

CREATIVE art work, expert multilithing, vari-typing, typing. Let us handle your Xmas work. Fast service. Reasonable. Home shop, no overhead. Call AM. 6282.

CURTAINS expertly washed and hand-ironed. More beautiful than new. Peachtree Laundermore, 1082 Peachtree at 12th St., AT. 0411.

COMPLETE bookkeeping service for concerns whose business does not warrant a full-time bookkeeper. FAirfax 5641.

COMPLETE bookkeeping and tax service, systems and statements, large or small business. ATwood 6509.

DESIGN, drafting, engineering service for mechanical equipment and tools. EXchange 6860.

BOOKKEEPING—Tax service. CY. 0053, MA. 9579, VE. 2688 nights.

Food For Home Freezers
CALL VE. 3578.

Dress Making—Tailoring 16

DRESSMAKING and alteration of all kinds, children's clothes and formals. Call Betty, ATwood 6509.

ALTERATIONS
Mrs. Jones, CAlhoun 2438

Interior Decorations 17

UPHOLSTERING
SLIP COVERING
DRAPES AND CORNICES
12 MONTHS TO PAY
Work guaranteed. RITCHIE REUPHOLSTERING SERVICE. VE. 4138.

REUPHOLSTERY
FREE estimates in your home. Over 300 fabrics to choose from. Myers-Dickson Furn. Co., WA. 8435

Slipcovers, Drapes, Curtains 18

SLIP COVERS cut in your home. Expert work. Sofa and 2 chairs, $18 (labor cost). Reupholstered sofa and chair (labor) $37.50. Fine selection fabrics. Drapes made $1, unlined; $1.50 pr. lined. Excel. savings. Fabric Shop, 141 Ala. St. SW. MA. 0712

SLIP COVERS fitted in home. Drapes, cornice boards. 3-day service. DE. 5055, AL. 9748.

SLIP COVERS made in your home. Mrs. Fuller, CH. 2856, DE. 3537.

DRAPERIES cornices slip covers Terms if desired. Gill, RA 8822

A PARADE OF BARGAINS marching before you every day in your JOURNAL-CONSTITUTION Want Ads. If you're in the market for a home, a car, household articles or a good business, read the Want Ads NOW!

BUSINESS DIRECTORY—
Building—General Repairs

CALL EM. 5636
For Home Improvements
NOW IS THE TIME FOR REMODELING and REPAIRING YOUR HOME
NO MONEY DOWN
(1 to 15 Years to Pay)
(First Payment in January)
PAY AS LITTLE AS $5 MONTHLY
FREE ESTIMATES—DAY OR NIGHT
Roofing, Attic Rooms, Carpentry, Apartments, Remodeling, Porch Enclosures, Modern Kitchens — WE HANDLE THE WHOLE JOB — Siding, Tile Work, Painting, Plumbing, Elec. Work, Underpinning, Garages
All Work Guaranteed
Visit Our Show Room
INTERSTATE ROOFING & SIDING CO.
496 PIEDMONT AVE., N. E.
EM. 5636
Nights, Sun., Holidays
VE. 0894

HOME REMODELING BY A BONDED CONTRACTOR
OUR CONTRACT TO DO YOUR WORK IS BONDED AND GUARANTEED BY ONE OF AMERICA'S LARGEST INSURANCE COMPANIES.
NO DOWN PAYMENT
1st Payment Next Year
PAY AS LITTLE AS $5 MONTHLY
FREE ESTIMATES
OUR FINANCIAL RESPONSIBILITY CAN BE CHECKED WITH ANY OF THE LOCAL BANKS.
All Work Done By Master Craftsmen
Asbestos Siding, Rooms Added, Plumbing, Plastering, Painting, Pine Paneling
Basement or Attic Apts.
Porches Enclosed or Built
Concrete Drives or Walks
New Garages, Septic Tanks, Flooring, Roofing
WE SPECIALIZE IN BRICK AND STONE VENEERING.
ABBOTT CONST. CO.
ELgin 6741
24-Hour Phone Service

FREE WARRANTY BOND THAT Guarantees Our Work For a Period of Years
NEW FALL PRICES NOW IN EFFECT
NO DOWN PAYMENT
First payment next year
Payments as low as $5 mo.
Termite Work, Plumbing, Terrace Apts., Underpinning, Rooms Added, Modern Kitchens, Concrete Work, Septic Tanks, Decorating, Dens, Garages, Plastering, Waterproofing, Remodeling, Attic Rooms, Modern Baths, Electrical Work, Porch Enclosures, Built-up Roofs
Call Us For Free Estimates
We Are Specialists
Better Work for Less Money
Allied Construction Co.
MA. 1688—MA. 1689
NITES DE. 8473

PHONE CY. 8595
LOWEST PRICES IN TOWN
Remodeling—Repairing
ROOMS ADDED
Kitchens and Bathrooms Modernzied
Bank References Furnished
NATIONAL CONST. CO.
Serving the Public 25 Yrs.
PHONE CY. 8595
EV. 0608
NIGHTS—HOLIDAYS

ROOFING AND SIDING
House Roofed 24x30 for as Low as $129.00
FHA—NO DOWN PAYMENT
3 YEARS TO PAY
ROOMS ADDED, GENERAL REPAIR. NO JOB TOO SMALL
Free Estimates, FR. 2533
FRANK SPAIN CO., Inc.

Remodeling & Plumbing
NO JOB too large or too small. Free estimates day or night.
FHA TERMS
W. & W. Plumb. & Heating Co.
CY. 5401
AT. 7634 Night-Sundays

WE CAN SAVE YOU FROM 10% TO 25%
On All Home Remodeling
Rooms Added, Basement Apts., Porches, Roofing, Siding, Plumbing
CALL US ANYTIME
GEM HOME IMP. CO.
LA. 5635

PORCH INCLOSURE
ALL HOME REMODELING
We Guarantee All Work
NO DOWN PAYMENT
FHA TERMS ARRANGED
Any time, day or nite. FA. 7138.
Advance Home Impr. Co.

HOME IMPROVEMENT
REPAIRS, ROOMS ADDED, ROOFING, SIDING, UNDERPINNING, CONCRETE WORK, PAINTING, PAPERING, FLOOR SANDING. SMALL MONTHLY PAYMENTS.
GULLATT CONTRACTING CO.
RA. 6469

MODERNIZE YOUR LIVING ROOM. WE WILL put indirect fluorescent lighting on your mantel, including plate glass top, $35. Perfect for viewing TV. Phone AM. 5275.

GENERAL REPAIR, carpenter, hot and composition, shingle roofing, painting, siding, and room addition. Call BE. 2271 for quick service.

ALL KINDS of repairs. Cabinet work a specialty. Contract or hour. 30 yrs. experience. Prompt service. Morris Bros., BE. 8322, AL. 8155.

GRADY HOLBROOK
HOME REPAIRS and remodeling. 36 mo. to pay. CY. 8595.

CALL Anderson-McGriff for carpenters, painters, roofers, lumber, building materials. 36 months to pay. EL. 4426

REDUCED prices on building and repairs, insulation and weather stripping. Work guaranteed. AM 7778

EXPERT BLDG. and REPAIRS at moderate cost. 36 mos. to pay. FRED PICKELSIMER BE. 8133.

PAINTING, papering and general repairs. Termite control. Dixie 6024, MAin 8713.

CARPENTER, concrete work and general repairs. Terms arranged. RA. 4596.

CARPENTRY, brick, block, cement roofing, screening gutter work FA. 3559

FLOOR FINISHING AND TILE. CLEMENTS BROS., DIXIE 2868

GUTTERS cleaned, painted, repaired. Carpentering, etc. WA. 9847

FOR REPAIRS CALL CR. 5689

Brick and Stone Veneering

PERMA-BRICK — STONE
"A Southern Stone"
CRAB ORCHARD STONE
APPLIED over your present walls. Frame, block, stucco or old brick.
PERMA WALL CONST. CO.
EM. 6479 24-HR. SERV.

Air-Conditioning

CARRIER WEATHERMAKERS
Home Sales Serv. AL. 0726

Bed Renovating

MATTRESSES, BOX SPRINGS AND PILLOWS RENOVATED AND RECOVERED $6.50 UP ONE DAY SERVICE WA. 5797.

IMPERIAL BEDDING COMPANY
OLD MATTRESSES MADE NEW
HIGH GRADE RENOVATED, $6.50 UP 1-DAY SERV. GATE CITY M'TTRESS CO. AL. 3100, EX. 7702.

MATRESS, PILLOW AND BOX SPRING SPECIALISTS
ATLANTA MATRESS CO., MA. 2747

ATLANTA'S LEADING RENOVATORS, 1 DAY SERV. McDANIEL MATTRESS CO. CY. 8526

SUPERIOR MATTRESS. High grade renovating, also living room suites upholstered. ELgin 9424.

Bookbinding

REPAIRING, rebinding law books, Bibles, magazines, old books. Dunkelbarger's, 635 Pearce St., SW. RA. 1420.

Carpenter Work

ALL KINDS of repairs. Cabinet work a specialty. Contract or hour. 30 yrs. experience. Prompt service. Morris Bros., BE. 8322, AL. 8155.

DO YOU WANT remodeling done reasonably? Roofing and siding. In or out of Atlanta. Dunn. VE. 4037.

FIRST-CLASS CARPENTER — No job too large or too small. AL. 2886.

CARPENTER work, general repairs, driveways, roofing. BEimont 8438.

FIRST CLASS carpentry and repair work. Day or night. BEimont 4561.

Cement Work—Waterproofing

BLACKWELL DRIVEWAY & STONE CO., 4441 Roswell Rd. CH. 6954. EX. 4536. Concrete driveways and walks. 25c sq. ft. Flagstone, crab orchard work. Patios, barbecue pits and retaining walls. Basement work. Flagstone 19c to 27c sq. ft. Other stone for sale. Free estimates.

DRIVEWAYS
CONCRETE AND ASPHALT
FREE est. No down payment. $5 mo. Our concrete drives carry water down center. Resurfacing. Acme Driveway Co., EV. 1414; nights MA. 9505.

DRIVEWAYS
BASEMENTS AND PATIOS
FHA TERMS, no down payment. Free est. J. A. Beecham, EV. 7796.

BASEMENTS waterproofed, driveways, porches, walls, walks, etc. Blockwork, carpentry. Work guaranteed. J. G. Powell, CR. 9410.

DRIVEWAYS, block walls, remodel or build. FHA. Terms. Thompson. CR. 6486; res., EV. 4289.

GRANITE foundations, walls. Labor, materials furnished. Complete job. Evergreen 1304.

DRIVEWAYS, basements, foundations, etc. Free est. B. F. Sears. DI 3439

Basements, patios, driveways. CALL JOE HUNT, 47-3456.

CONCRETE block, brick and cement work. Call DI. 7651.

Chimney—Furnace Repairs

CHIMNEYS REPAIRED, VACUUM CLEANED, ATLANTA CONST. CO. 718 EDGEWOOD. CY. 7317.

CHIMNEYS cleaned, repaired. J. H. Kinard Co., RA. 8243 day or nite.

Furnace Repairs and Service CYpress 4834.

Electrical Work

IS YOUR wiring system safe? Avoid accidents. We rewire old houses. No money down. 1 to 10 years to pay. Call 8:30 to 4. AL 4815; nights. EM. 4320.

WIRING ranges, meters changed, fixtures and recepticals RA. 5233

Floor Finishing

FLOORS SANDED AND FINISHED. CLEANED AND WAXED. SKILLED AND BONDED LABOR. DI. 1455.

FLOOR SANDING—Expert mechanics. Reas. prices. J. C. Callaway. EV. 8211

SANDING, FINISHING AND TILE. CLEMENTS BROS., DIXIE 2868

Garages

ALL TYPES GARAGES EXPERTLY BUILT.
ALLIED CONSTRUCTION CO. MA. 1688 DAYS. DE. 8473 NITES.

QUALITY GARAGES
MIDWEST AND SOUTHERN
Daily. EV. 3666; Evenings. AT. 5613

Grading—Excavating

BULLDOZER WORK — GRADING. SMALL jobs a specialty. New mach. Work guar. Edwin Wallace, EV. 9183.

BULLDOZER work. Small and medium jobs. Work guaranteed. Reasonable rates. FA. 1088.

WANT A "CAT?" CALL "PAT!" Bulldozer, shovel and scraper work. DE. 6843, DE. 9065.

BULLDOZER work $7 hr. Yard jobs, drivewys., basements. VE. 7194.

Hauling

SAND, gravel, crushed stone, fieldstone, rich topsoil, fill dirt. DI. 7181.

Fill dirt, sand, hauling, gravel. Fast service Dixie 2897

BERMUDA grass, top soil, sand, crushed stone, fill dirt. BE. 2801.

MOVING and public hauling. Reasonable. J. T. Smith, MA. 8336.

TOP SOIL, MOATES, AND GRAVEL. RA. 9897.

RUBBLE STONE by the ton, delivered. EVergreen 1304.

BLACK woods soil, the best you can buy. CHerokee 7327.

Landscaping—Tree Service

LANDSCAPING, grading and hauling. Tractor work, rotted and dry motes, fertilizing, waterproofing, driveways, shade trees. FHA terms. CHATHAM BROS. FA. 2989

COW MANURE
ROTTED PULVERIZED
BROWNLEE & LIVELY
EXCHANGE 1568

LANDSCAPING, tractor plowing, discing and grading. Free planting plans for your shrubbery, complete yard work. Atlanta Gardeners, CR. 7200, EV. 7716.

YARDS fenced, plowing, grading. Ferguson tractor or horse. Walls, trees, cleanup. CH. 4380. Victory Gardener.

EXPERT TREE Removal. Fully insured. We move stumps, clean lots. Taylor Tree Service. FA. 6986.

LANDSCAPING—Lawns planted, lots cleared, grading and plowing. Reas. prices. AM. 4978.

LANDSCAPING, planting, rock, cement work, fencing. FHA. BE. 4564. S. W. Burgess.

WOODS topsoil, gravel, rocks, flagstone and grading yards. CH. 3017.

Painting and Papering

INTERIOR and exterior painting, papering, decorating. Free estimates. F.H.A. terms, no down payment. Work guaranteed. AT. 2181.

PAINTING, papering, old paper removed. White labor: work guaranteed. 20 years experience. J. M. Chambers. DIxie 5062.

OLD wallpaper removed. Kem-Toning, painting, plastering, papering, repairing. Twenty years' experience. ELgin 1283.

ROOMS painted or papered. $8 up. Linoleum, tile flooring, kitchen or bathrooms, $25 up. MA. 5152, EV. 5641.

PAINTING and paper hanging, patch plastering. 32 years experience. Cleveland Sanders Jr., EMerson 1938.

ROOMS papered, $27.50. Labor and materials furnished. Patterns up to $2 per roll. WA. 3276, MA. 3581.

PAPERING, $25 rm., $1 roll paper furnished. Painting. Do my own work. White labor. AT. 5334.

SHERWIN-WILLIAMS CO.
WILL recommend a reliable painter, paper hanger or contractor.

PAPERING, painting. Lowest prices. White labor. Work guaranteed. CYpress 3243.

I SPECIALIZE in painting, repairing contracts. Rollin Ward, colored. WA. 7210.

RMS. papered, $10; Kem-Toned, $5. Ptg., plast. Elijah Webb, RA. 5090.

KEM-TONE painting, $7 up; papering, $12 up. Robert Webb, RA. 9076.

PAINTING, papering, floor sanding. Small monthly payments. RA. 6489.

PAINTING and repair work of all kinds. Free estimates. Call VE. 0102.

I WOULD like to paint your home. CRescent 7581.

Plastering

PLASTERING, patch work a specialty. Merritt, MA. 8209. CY. 2755.

EXPERT Plastering. Stucco repair, done reasonable. Taylor, BE. 4385.

Plumbing

J. L. DRIGGERS Plumbing Co. New and repair work. Guaran. WA. 6659.

SHOP at your door. Georgian Hills Plumbing Co. EX. 1289; EX. 4291.

Roofing and Guttering

NOW is the time to have your gutters cleaned, repaired, and painted. Also new gutters installed. Smoke pipes and furnace repairs. Coleman Brothers Sheet Metal Works. BElmont 5732.

FOR THE best workmanship on roofs, gutters and repair work. All work guaranteed. Call Waldrop Brothers. AM. 9957.

REROOFING, roof repairs, gutters cleaned, painted, repaired. J. H. Kinard Roofing Co. RA. 8243 day or nite.

Roof Leaks Stopped, $3
John Rawlins day or night. AT. 3000

PROMPT, RELIABLE REPAIRING ROOFS, GUTTERS. CARL STROUD. 505 Holderness, SW. RA. 2081.

GUARANTEED roof repairs. Quick service, day or night. VErnon 9978.

Septic Tanks

SEPTIC tanks clnd., rpd. Charles W. Seagraves Jr., CH 6663, BE. 6991.

Services for the Home

Cabinets—Custom Made—Book Cases
Chest Of Drawers—Cornice Boards.
BROACH CABINET SHOP
811 N. Cheney Street FAirfax 9048

Custom Made—Inside Movable Blinds
Reproduction Of Furniture—Repairing
W. F. CHANDLER CABINET SHOP
Flat Shoals Rd. EVergreen 6187

Custom Made-Juvenile Toys, Furniture
Hobby Supplies—China Hutches
ROGERS & GUNTER Cabinet Shop
916 Austin Ave., N. E., MAin 4451

EDUCATIONAL

Music and Dramatics 44

BEST Classic-Popular piano courses. Reas. Artist Foxtrot Piano School. 135 Nassau St., N.W ¼ blk. N.W. from Walton and Spring. WA. 6257

FREE TRIAL lesson. Simple chord method for gospel music, organ, piano and accordion. CRescent 7483.

Private Instructions 45

SCHOOL OF VOICE
ANNA L. BORNEMANN
ORATORIO, OPERA, CONCERT
FORMER teacher at conservatory and opera school. Diction and interpretation in six languages. Raymund von Zur Muehlen method. Atlanta. DI. 9026, Columbus, 7-4636.

Schools and Colleges 46

HIGH SCHOOL AT HOME
AMERICAN SCHOOL CHARTERED 1897
56 YEARS' SUCCESSFUL OPERATION
OUR graduates have entered over 500 colleges. Write for free booklet. Dept. "A," Box 1998, Atlanta Ga.

FOR STEADY employment LEARN BEAUTY CULTURE. Full time or part time day class for shift workers. Call or write MOLER COLLEGE 84½ Marietta St., ALpine 3209.

EMPLOYMENT

Help Wanted—Male 47

The Atomic Energy Commission, Savannah River Operations Office
Has Several Openings for
AUDITORS
$5,060 to $6,940
Depending on Qualifications
Minimum of 2 Years Internal Audit, Public Accounting or Equivalent Experience
APPLY
THURSDAY—FRIDAY
NOVEMBER 5 AND 6
GEORGIA STATE EMPLOYMENT SERVICE
601 WESTERN UNION BLDG.

Blue and Gray Cab Co.
Has Openings for
TAXICAB DRIVERS
AGE 25-50 (no drunkards). Permanent, excellent earnings. $40 to $75 for 6-day week, day or night shifts. Apply in person only.
371 Central Ave., SW

SEARS
JEFFERSON ST.
DESIRABLE opening available at our ne wservice building near Bankhead and Ashby. These are jobs for beginners, age 17-26. No experience necessary. You will be trained in merchandise handling and earn while you learn. Good size, good health, some high school. Do not phone. Apply in person Monday through Friday.
Mail Order Employment Office
SEARS-ROEBUCK & CO.
675 Ponce de Leon Ave., N. E.

INTERESTING JOB
AVAILABLE for man who can take dents out of and refinish metal panels and who has also had experience in refinishing wood panels. If you possess this combination of knowledge and skill, tell us your experience, your age, telephone number and approximate salary expected. O. D., 179, Journal-Constitution.

ELEVATOR OPERATOR
STEADY permanent job for good-sized, well-groomed young man 20-30 with pleasant personality. Must be strong enough to open hand-operated doors. No experience required. State age, education, previous work experience, family responsibilities and phone number. W. G., 108, Journal-Constitution.

THREE ambitious young men, 18 to 25 years of age, of good moral character, high school education, for helpers on city trucks and in freight terminal. The men selected will be given an opportunity to qualify for route salesmen. If you are interested in getting started in a fast growing industry that affords many opportunities for advancement, we shall be pleased to take your application. Johnson Freight Lines, 376 Mitchell St., S. W.

THE FULTON COUNTY CIVIL SERVICE BOARD announces an examination for immediate openings as:
CLERKS I AND II
CLERK-TYPISTS I and II
CLERK-STENO. I AND II
ENTRANCE salary: $211 or $254 per month. Age limits 18 to 55. Residence for past two years in county required. For further information apply 310 County Administration Bldg., 165 Central Ave., SW. or call WA. 5310, Ext. 339.

RATING CLERK
OPPORTUNITY for young man who is interested in making casualty insurance a career. Preference given to someone attending evening college. (No previous experience necessary.) 5-day week, excellent working conditions. Employee benefits. Call Miss Johnson, EL. 8854.
American Mutual Liability Ins. Co.
1105 West Peachtree St.

OUTSIDE MAN
24-30 WITH H. S. education to learn a permanent and interesting business, must like or have had experience in dealing with public, own car, able to type. Starting salary, $275, good promotional opportunity, auto allowance and annual bonus. For complete details, phone Mr. Byers, WA. 6516.

WE ARE accepting applications for route salesmen. The men we want must be between 20 and 35 years of age, have high school education or equivalent, of good moral character, and pleasing personality. If you are capable driver and not afraid of hard work and looking for a permanent job, we shall be glad to talk to you. Johnson Freight Lines, 376 Mitchell St., S. W.

LARGE textile finishing firm has openings for chemistry and industrial engineering trainees. Prefer recent graduates under age 30. Opportunity for advancement related to ability and performance. Salary open based on experience. Minimum trainee salary, $75 per wk. For interview write R. O., 334, Journal-Constitution.

AUTO-FINANCE CO.
NEEDS aggressive young man to learn loan and finance business. Good opportunity for advancement. Experience not necessary. See Mr. Darnall.
DIXIE FINANCE CO.
738 SPRING ST., NW

LARGE OIL COMPANY wants man, age 27-33, to train for job as supervisor's assistant. Prefer past or present service station experience. High school education or equivalent and good work history. Salary $3,600 per year, plus travel expenses when required.
REPLY C. F., 335, Journal-Constitution.

TREE MEN—experienced, under 40, interested in permanent work. Need several ambitious, conscientious men. Good opportunity. All modern mechanized tools and equipment. Power spraying and landscaping experience desirable. Write BIG JACK TREE SERVICE, 3344 Erie Avenue, Cincinnati, Ohio. State telephone number, age and full details.

MEN
OUR CO. CAN use several part-time men. Must be employed and free to work three hrs. per day and five days per wk. or weekends. This means $150 per month. For interview, see Mr. Majors, Briarcliff Hotel, Rm. 306, 8:00 Friday, Nov. 6. No phone calls.

AUTO MECHANICS
MUST HAVE HAD EXPERIENCE IN TRACTOR UNITS AND ABLE TO MAINTAIN FLEET OF TRUCKS AND TRACTORS. GOOD SALARY, PERMANENT WORK. APPLY SOUTHERN WIRE & IRON WORKS, 441 MEMORIAL DR., SE.

ATTENTION, MAN with car — If you aren't making over $80 per week, see or write Tom North, Fuller Brush Co., 407 Walton Bldg., Atlanta, Ga. Experience not necessary but must be willing to work hard on a very simple appointment plan. Telephone AL. 8336, 8 to 9 a.m., or AT. 2098 7 to 8 p. m. and weekends.

ROOFING, SIDING AND GUTTER MEN
FOR new housing construction in Middle Georgia. 6 months' duration. Good pay plus room and board.
GA. STATE EMPLOYMENT SERV.
79 Marietta St., N. W.

Several Machinists
MUST BE ABLE TO OPERATE AND SET UP MILLING MACHINES, LATHES, SHAPERS, GRINDING MACHINES. GOOD SALARY, PERMANENT JOBS. APPLY SOUTHERN WIRE & IRON WORKS, 441 MEMORIAL DR., SE.

LEARN A TRADE
YOUNG MAN to learn trade "on the job." Advancement commensurate with ability. GI training available. By manufacturer of nationally known sweaters. High school education required. Apply in person only. Ga. Knitting Mills, 38½ Decatur St.

RATE CLERK
MOTOR FREIGHT
UNUSUAL opportunity for aggressive man. Located in Georgia's largest growing small city. Replies confidential. Reply to L. B., 383, Journal-Constitution.

PART-TIME
IF YOU can work from 6 to 9:30 each evening, you can earn $38 per week, and continue with your daytime job. Must have neat appearance and good personality. See Mr. Wynne, 363 Boulevard, NE. Wed., 7:00.

COLLECTION MGR.
FOR EXPANDING automobile finance co. Experience necessary. Good opportunity for advancement. See Mr. Darnall.
DIXIE FINANCE CO.
738 Spring St., N. W. (Corner 4th)

USE
WANT ADS FOR RESULTS

Help Wanted—Male 47

SERVICE MAN
TO CALL on established service accounts. No experience necessary, will train right man. Earn $50 week while training. Must be married, reliable, have good car. Apply in person to the Hoover Co. 735 Spring St., N. W. for interview appointment.

MAN 30 to 40 for clerical investigation and physical inventories of warehouses. Must be active and free to travel. Excellent opportunity for advancement. For consideration furnish complete details of education, experience and personal circumstances. P. O. Box 988, Atlanta 1, Ga.

Rate and Billing Clerk
WANTED by nationally established Freight Forwarder. Must be experienced. Age 20 to 40. Good opportunity. Fine working conditions including benefits. Salary open. For appointment, call ELgin 4471.

LINEMAN for CITY OF ATLANTA, perm. job, vacation, sick leave, insurance, retirement benefits, $340, age 21-50. Job duties include cable splicing, battery, instrument, and electrical work. Apply Personnel Office, City Hall, for immed. exam.

REGISTERED PHARMACIST
Have opening for competent registered pharmacist. Excellent salary. Good hours. No. Sunday work. Apply to the Reed Drug Co., 119 Alabama St., SW.

Multilith Operator
MUST be experienced and know bindery work. Regular job for reliable, hardworking young man who wants to get ahead. Phone Mr. Claxton, AL. 2104.

WATCHMAKER for Cartersville, Ga. Good starting salary and hospitalization benefits. Apply
DIAMOND JEWELRY CO.
7 Edgewood Ave.
Atlanta, Ga.

Production Manager
WOVEN or knit shirts. Pleasant southerly location. Fine opportunity for progressive person. K. W., 370, Journal-Constitution.

BODY MAN
WADE MOTOR CO. needs 1 well qualified body and fender man. See Roach or Johnson, 399 Spring St., Northwest.

COUNTER men to work 6 days week, off Sundays, 48-hr. work week. Uniforms furnished, insurance benefits. Future advancement. Apply, The Krystal Co., 158 Carnegie Way, Northwest.

Sheet Metal Foreman
EXPERIENCED in production work. Permanent job. 5 days per week. Atlanta Stove Works, 112 Krog St., Northeast.

PRINTING PRESSMAN—Want man with job or cylinder experience to learn rotary press for night shift. Excellent conditions and future. Harry Barfield Co., 304 Parkway Dr., Northeast.

YOUNG man for part-time work, 1 p. m. to 5 p. m. Must own car. Good appearance. For collection work. No selling or delinquent accounts. EV. 1261 or CY. 0264, after 5 p. m.

Ushers—16 Yrs. or Older
APPLY IN PERSON
FOX THEATER

PIG 'N WHISTLE
295 PONCE de Leon Ave., N. E. Has opening for experienced 1st cook. References required. No phone calls, apply in person only.

MAINTENANCE man who can do some electric welding, general plant maintenance and supervise Negro labor. See Mr. Quinn, Campbell Coal Co., 1475 Mecaslin St., NW.

WANTED by a large company, an experienced all round grocery clerk. Not over 35 years of age. Must have high school education and good references. Phone AT. 6011.

PART-TIME HELP
$44 WEEK, working 6 to 9:30 p. m., 5 days week. H. W., 131, Journal-Constitution.

ALERT, young man with dry cleaning experience, for responsible position in a modern dry cleaning plant. Apply Mr. Chambers, 99 Pryor St., Northeast.

BOYS, 16 to 21, with or without automobile. Average earnings, Salary and commission, trans. furn. Apply Imperial Hotel, Room 114. Do not call.

Asphalt Tile Mechanic
WANTED—For out of town work. Union scale paid. Call DIxie 4611.

WATER SERVICE MAN for CITY OF ATLANTA, $177, 17-40. Apply Personnel Office, City Hall, by 12:30 p.m., Saturday, Nov. 7, 1953.

WANTED, young man 18 to 21. Produce and grocery clerk, experience not necessary. McIntyre Brothers, 79 Pryor St., N. E.

NEED three or four mechanically inclined men, $63.50 to $76.50 weekly opportunity open. Apply 52 North Ave., NE, 10 a.m. only.

PRESSMAN for Miehle Vertical. $2 per hour. Permanent situation to qualified man. Carolina Printing and Stamp Co., Wilmington, N. C.

WAITER—Counter men, part-time work, days, nights or weekends. Some resturant exp. req. The Pickrick, 891 Hemphill Ave., N. W.

SALES TRAINEE, in national chain shoe store. Preferably under 30. Experience unnecessary. Apply Thom McAn, 23 Peachtree.

6 MEN, 21 years or older. No overalls, to deliver circulars house to house. $6 per day. Apply 18 Ivy St., N. E. 7:30 A.M.

ENGINEERING AIDES for CITY OF ATLANTA, age 17-40, starting salaries, $170 and $199. Apply Personnel Office, City Hall.

CAPABLE bookkeeper, some shipping and checking, 5 hours per day. Age no handicap. M. J., 66, Journal-Constitution.

IN ANSWERING help wanted ads with box numbers do not send originals of valuable papers. Copies will do as well.

5 EDUCATED men, 40-60 yrs. of age. Starting salary $42. 8 p. m. to 8 a. m. Apply 1097 Lee St. 8 a. m.

THIS is the smallest ad and the biggest opportunity in this paper. Apply in person, 407 Forsyth Bldg.

MEN WANTED who desire good steady employment with opportunity for advancement. Call LA. 1346.

AUTOMOBILE lubrication man. Must have experience. Smith Tire Co., 155 Decatur St., SE, CY. 1661.

MESSENGER, full or part time. Decatur. Apply 522 North McDonough. Phone EV. 5404.

EXPERIENCED carpet layer. Wilson Carpet Laying Co., 264 Peachtree St., Northwest.

PARKING lot attendant. Sober and willing to work. 6-day week. 23 Cain St., N. E.

2 MEN FOR city pie and donut routes. Apply 1 p. m. 1037 Lee St., S. W.

EXPERIENCED design engineers. Lockheed Aircraft Corp., Marietta, Georgia.

TRAINING WITH INCOME. Vets and non-vets. See ad under No. 53.

PLUMBER with city, county card. No drunks. DE. 7233; CR. 5959.

MESSENGER BOY to ride "125" motorcycle. AT. 1215.

PLUMBERS wanted. MAin 2130. Nights, EV. 7883.

Employment Agency—Male 48

Pair Personnel Service
SR. ACCOUNTANT, Public...Open
JR. ACCOUNTANT, Public. $250 up
ACCOUNTING Clerk..... 250-275
SALESMAN, Steel Products. Car necessary, excel. opporty..........Open
SALES, Chemical bkground....Open
AUDIT, Trainee, travel..... 225 up
GEN'L Clerk 185-200
INVENTORY Clk., Chamblee.. 185
CLERK, Chemical bkground.... 250
MACHINE helper, some high school necessary. 225
PAIR PERSONNEL SERVICE
TWO OFFICES TO SERVE YOU
Downtown — Buckhead
515 Forsyth Bldg. CYpress 7411 — 274 Buckhead Ave. CHerokee 1139.

Two Locations to Serve You
PLAXICO PERSONNEL
1145 Peachtree at 14th AT. 7591
NATION WIDE
918 Grant Bldg. (D'town) WA. 6112
Sales Promotion, 28-35, oil industry exp. nec., lt. travel, (car unnec.); some public relations, journalistic backgrd. helpful ....$6,000-$7,000
Contact Clrk., 25-33, (no selling); comb. ofc.-outside wk. Will train ....$250-$300
Sales, 28-38, Tech. or Scientific instrument, sales exp., car furn. ....$375-$400
Audit Trainee, 22-28, single acctg. major or equiv. Nat'l Co. $300
Acctg. Clk., 22-32, 5 day $220-$240
Shipping Clk., exp $200-225

JOBS OPEN WED. AND THURS. 9-6. FEE ONLY 1 WEEK'S SALARY
50 Salesmen all types to $20,000 yr.
1 Exp. Safety Eng., under 40 $4,000
2 Exp. ass't. Underwriters ..$4,000
2 Salesmen, food line, relocate N.C. ....Exp. + $300
5 Route Salesmen to $300
3 Parts Dep't Clks. to........$300
3 General Cost Acc'ts to.......$300
10 Cooks, Grill, Counter, to.......$300
5 Typists ....to $250
5 Gen. Ofc. Clks. ....to $250
3 Htg. Maint. Men ....+ $300
3 Exp. Open Press Feeders $200
2 Meat Packers ....Exp. + $200
2 Groc. Clks. ....Exp., $200
Exp. Camera Sales $250
Collector $100
ALSO 100 JOBS NOT LISTED
6 North Ave., N. W. EL. 3622

HIGH TYPE
MANAGER for rental office. Will train; 25-35. Should have some clerical exp. and a year or two of college; 5-day ....Start $250
SALES Trainee, 20-30, 5-day, some college, need 4.........$225-$275
CLERK, high type, clerical exp., type, 20-31, 5-day, town..........$250
401 Peachtree Arcade
4th FLOOR—RIDE ELEVATOR
A-1 Employment Service

Employment Agency—Male 48

FOR THE DISCRIMINATING
Job Hunting With Executive Is Pleasant and Profitable
OFFICE MGR.-BKPR. Age to 55, large local firm $400
OFFICE CLERK TRAINEE. Age 17-21, H.S. grad., 5 days. $173-$216
CLERK-TYPIST. Age 20-30. Decatur. Starts $200
CLERK-TYPIST. Trainee job. Age 18-28. National firm .....$240 up
INSIDE SALESMAN, 22-35. Building supplies ....$225-$260
GENERAL BOOKKEEPER. Age 25-31. Downtown, 5 days ....$275-$300
CHIEF ACCOUNTANT. Insurance exp. Relocate. 28-45 .....$6,000 up
ACCOUNTING CLERK. Age 24-35. Downtown, 5 days ....$250-$300
FINANCE TRAINEE. Some college. 21-28. Prefer single .....$225-$250
EXECUTIVE SERVICE
Hours 8:30-5:30 or by appointment. 22 MARIETTA ST. WA. 5430

NAT'L EMP. SERV.
TOOL SALES—3 states, Atl. hqs. Industrial and jobber accts. Mechanical bkground....$350 + expenses.
ACCOUNTANT—Coll. grad. pref., some exp., under 35. Good advancement $300
NAT'L EMP. SERV.
304 Vol. Bldg. AL. 0461
Mrs. Barrett, Mrs. Blankenship

SOUTHERN EMPLOYMENT SERVICE
RATE CLERK, day hours, 5-day week $280
BOOKKEEPER, 23-30. Unlimited opportunity. Start around....$300
OFFICE BOY.........$130-$140
SHIPPING CLERK, 21-25.....$225
GEN. OFFICE, some exp......$250
12½ Broad Oppos. Arcade

BLACKWELL PERSONNEL SERVICE
GEN. LEDG. BKKPR. 25-30..$300
2 SALESMEN—City..Sal. & comm.
SALESMEN—Single pref. age to 30, travel, all exp.......Sal. & bonus
SALESMAN—Atlanta hdqtrs. Car furnished, exp.........Sal. & comm.
1515 Candler Bldg., MA. 7020

A & A EMPLOYMENT
INSTRUMENT sales, Col. grad., 28-30. Exp. in technical or scientific sales of an optical, electronic or mech. nature. Car plus exp. plus com. plus $4,800.
314 GRAND THEATRE BLDG. Mrs. Milliken LA. 8041

Underwriter, Casualty exp. $450-$550
Acc't super., age 28-32. coll. grad. $350
Billing clk., elec. typewriter....$260
Parts man, H. S. Grad $250
HELEN BAILEY
SUITE 820 FORSYTH BLDG.

ATKINS PERSONNEL SERVICE
404-12 ATLANTA NATL. BLDG.

A & A EMPLOYMENT
314 Grand Theatre LA. 8041

AGGRESSIVE EMPLOYMENT
1001 Healey Bldg. CY. 7601

Salesmen 49

CLARY MULTIPLIER CORPORATION
HAS a career-type sales position for ambitious, experienced, young salesman (25-40), selling to businessmen in this area. Man selected must meet rigid requirements, since position can lead to important management responsibilities. Good salary during intensive training period, then salary and commission. Call at factory branch office, 430 Luckie St., N. W., or phone AL. 3572.

SEARS ROEBUCK & CO.
WILL EMPLOY IMMEDIATELY 5 HIGH-CALIBER MEN, 23 TO 50, WHO WANT TO EARN IN EXCESS OF $140 PER WEEK.
SALES experience helpful but not necessary as the men who qualify will be thoroughly trained. Must dress neatly, enjoy meeting people and have an automobile. You will be eligible for all Sears benefits. If you can stand prosperity and will work for it, we would like to meet you.
FOR INTERVIEW; CALL MR. C. BARBER, WA. 0760 9 A.M. to 1 P.M.

Sales Representatives
UNUSUALLY attractive earnings. Salary plus bonus. Age 26-39. Two years' college or equivalent plus sales experience. Knowledge of business machines or forms helpful.
NATIONAL organization adding one man to its Atlanta sales force. Thorough aptitude testing insures that if you are selected you will be ideally suited for a lifetime career with our company.
YOU WILL be thoroughly trained in our home office with continued advance instructions in the field. You will have available every modern sales help to bring you immediate results and success. Repeat business gives you assurance of constantly increasing returns. For appointment call H. S. Smith, ELgin 0772.

SALESMAN
WE need an alert, aggressive salesman of good moral character to sell in one of the South's most beautiful furniture stores. Must be a proven producer, with A-1 references. Drawing account against top commissions, life and hospitalization benefits. A once-in-a-lifetime opportunity for advancement to executive position with one of the country's largest retail furniture chain organizations. See Mr. Coleman any day after 2 p.m. Lawrence Furniture Co., 85 Whitehall, Southwest.

APPLIANCE SALESMEN
SELL Western Auto's complete line of nationally advertised appliances, radios and TV's. Liberal commissions, drawing accounts, thorough training. Car necessary. Experience in selling appliances desired. For interview see Mrs. S. F. Kelly, Western Auto Store, 126 N. Main St., East Point.

APPLIANCE SALESMEN
SELL Western Auto's complete line of nationally advertised appliances, radios and TV's. Liberal commissions, drawing accounts, thorough training, car necessary. Experience in selling appliances desired. For interview see Mr. S. J. Borucki, Western Auto Store, 198 Mitchell St., S. W

APPLIANCE SALESMEN
SELL Western Auto's complete line of nationally advertised appliances, radios, TV's. Liberal commissions, drawing accounts, thorough training. Car necessary. Experience in selling appliances desired. For interview see H. E. Cochran, Western Auto Store, 228 Atlanta St., Marietta.

CANVASSERS
EASY making money for aggressive young men doing outside survey work. Allied Construction Co., 60 Flat Shoals Ave., S. W. MA. 1688.

SALESMAN— Aggressive, with car to work with manager. Miracle mastic home improvement field. Phone or contact Mr. Friedkin, AL. 8848. Ohmlac Paint and Refining Co., 400 Peachtree St., NE.

WANTED SIDING SALESMEN
CLOSERS and canvassers for bond stone, insulated siding and asbestos. Apply in person, 944 Howell Mill Rd., N. W., between 9 to 12 and 1 to 4.

WANTED—Dealer for Watkins products. No layoffs. No clocks to punch. Good commission on sales. Car necessary. No experience necessary. Apply 9 a. m. to 12. 419 Capitol Ave., S. W.

PART-TIME MEN can increase earnings from $60 to $100 per week. Full time men should double or triple that amount. For appt. call CY. 2828.

TRAVEL or local. $50 week plus bonus while training. Average earnings $500 month. Cars furnished. 272 Whitehall St. 8 a.m. only.

ROUTE SALESMAN
INDEPENDENT man for established Northside dry cleaning route. Spaulding Cleaners. EX. 2006.

ENCYCLOPEDIA BRITANNICA
SELL THE best. Earn the most. Leads furnished. Call EM. 5255.

4 FULL OR PART-TIME—To sell national chain link fencing. Some leads furnished. Call LA. 1346.

WANTED — Automobile salesman. Apply in person. Helms Motor Co. 405 S. Main St., East Point.

IF YOU CAN SELL or think you can, or would like to, call CY. 2234 for appointment.

REAL Estate salesman wanted. Exp. Ben Wall Rlty., 600 Blvd., EL. 2616.

SALESMAN—New company. Unusual opportunity. Call AT. 0830.

Salespeople—Male, Fm. 49-A

$18 PER EVENING
CAR ESSENTIAL. AM. 8416. If no answer call EV. 5615.

Agents and Salespeople 50

EASY MONEY — Full or part time. Nite-lite house numbers. Sell on sight. Sell for $2.95. You keep $1.00. See Mr. Robinett, 39 W. Paces Ferry Rd., NW. 2 to 4 p.m.

Trade Schools—Male 53

TRAINING WITH INCOME. Earn $10 day while learning diesel, auto, refrign., machinist, body work. 410 Ga. Sav. Bank, 11 to 4, except Sat.
Industrial Trades Institute
426 West Peachtree AL. 5099

Help Wanted—Female 55

WANTED
YOUNG LADIES
AGE 18-35
NO experience necessary, good starting salary, nutritious meals and uniforms furnished. Time and one-half paid for over 40 hrs. Opportunity to meet people, vacation with pay, group insurance and hospitalization. A trade education. Healthful and pleasant surroundings. No Sunday work. Assistance given in securing nice rooming accommodation if desired. Apply in person.
S & W CAFETERIA
189 Peachtree St.
ATLANTA, GA.

So Many Good Things About a Telephone Job!
LONG DISTANCE OPERATORS
HAVE interesting work, pay while learning, regular increases, paid vacations, sickness benefits, congenial associates. You are invited to come in and learn more about a good future in telephone work.
SOUTHERN BELL TELEPHONE AND TELEGRAPH CO.
Employment Office
51 IVY ST., N. E.

YOUNG LADY, 17-25
WITH interest and aptitude for work with figures. No experience required. Minimum high school graduation. 5-day week. Excellent working conditions and opportunity for advancement. Mid-town location. Apply
RETAIL CREDIT CO.
90 FAIRLIE ST., N. W.

TYPIST-IBM OPR.
18 TO 35, H. S. grad., experienced. Permanent position, excellent working condition. 40-hr., 5-day wk. Call Mrs. Whitlow, AT. 2721, Monday thru. Friday.
WESTINGHOUSE ELECTRIC SUPPLY CO.
1299 Northside Dr., N. W.

YOUNG WOMEN AT SEARS
FULL TIME positions open NOW to train for fall work. We have openings in TYPING, CLERICAL, and NON-CLERICAL jobs. High school education or equivalent, age 16-25. No experience necessary. Good health, average size. Some of these positions are open at our new Jefferson St. Service Bldg., near Bankhead and Ashby. Other jobs open at 675 Ponce de Leon Ave. For either, apply in person, Monday through Friday to:
Mail Order Employment Office
SEARS, ROEBUCK & CO.
675 Ponce de Leon Ave., N. E.

AMERICAN TELEPHONE AND TELEGRAPH CO.
Office Messenger
At Least High School Graduate
Age 16-23
Scheduled Increases
Five-Day Week
OFficial 8600, Ext. 374

KEYPUNCH OPERATORS
GOOD opportunity for young women, 18-30, using numerical system IBM or Remington Rand. Some experience required. Regular advancement. Many employee benefits. Apply in person. Monday through Friday.
Mail Order Employment office
SEARS, ROEBUCK & CO.
675 Ponce de Leon Ave., N. E.

GENERAL CLERKS
HIGH SCHOOL grads. 18 to 35, excellent working conditions. Air-conditioned office, 5-day week. Paid vacations. Employe benefits. Phone EM. 5618 or apply to:
SERVICE FIRE INS. CO.
1306½ SPRING ST., N. W.

WAITRESS
ABOVE average, young, attractive, above average in charm and personality, for special assignment in hotel food operation. Unusually high wages. Apply in person to M. J. Burke.
Dinkler Plaza Hotel

STENOGRAPHER
WESTERN UNION has opening as stenographer for young woman, 21-28, local resident, at least one year's experience, H. S. grad., some college preferred. 40-hr. work week, paid vacations, sickness benefits, pension plan and other features. See Mr. Pharr, 520 Western Union Bldg., cor. Forsyth & Marietta Sts., 8:30 a.m.-4 p.m.

OFFICE HELP
WE HAVE opening in our office for young lady, steady employment, good working conditions, good starting salary. Must be able to type. Apply:
J. J. NEWBERRY CO.
37 WHITEHALL ST.

IMMEDIATE OPENING with major film company for secretary. Good hours, 5-day week. Apply 194 Luckie, N.W.

Help Wanted—Female 55

COLLEGE GIRL
(Not necessarily grad.)
INTERESTING and varied office work requiring initiative. Excellent working conditions and opportunity for advancement. 5-day week. Central downtown location.
RETAIL CREDIT CO.
90 FAIRLIE ST., N. W.

TECHNICAL EDITOR
ENGINEERING experiment station, Ga. Tech, has training position open for technical editor. Permanent position. College major in physics or mechanical engineering. Other degree will be considered. Degree not necessary but highly desirable. Firm foundation in English. 5-day week. Call Mr. Graham, ELgin 1581, for appointment.

STENOGRAPHER, age 18 to 30. 5-day week. Retirement and hospital benefits. Starting salary $91 by weekly. Apply in person. Mutual of New York. 1202 William Oliver Bldg.

TRANSCRIBER
IN CLAIMS department for insurance company. No shorthand required. 5-day week, 8:30 to 4:30. Pleasant working conditions. Apply 9 a. m. to 12, Room 362, 800 Peachtree St. (Corner 5th and Peachtree). EL. 7575.

CASHIER-CLERK
FOR
EMORY CAFETERIA
HOURS 6 a.m. to 3 p.m. Salary plus 2 meals, employe benefits. Apply Personnel Office, Alabama Hall, Emory Campus.

YOUNG LADY, 20 to 30, to handle varied duties regarding accounts and adjustments. High school education and typing background necessary. Pleasant surroundings. Foremost Cosmetic Co. has many employe benefits and 5-day week. For appointment call Mrs. Huckeby, EM. 6481.

SEC.-BOOKKEEPER
MACHINERY distributor, small downtown office, permanent job. Must have average shorthand speed and experience in routine bookkeeping. AL. 6934.

STENO-TYPIST
LARGE insurance co. has opening for steno-typist under 40. 5-day week, paid vacations, group life and hospital insurance, pension plan. 501-10 Pryor St. Bldg. Mrs. Cogburn, CY. 2991.

STENOGRAPHER — Permanent position. Good advancement opportunities. Experience not necessary, but must have degree in typing and shorthand. 9 to 5 — 5 days week. Small office. Age limit to 30. Phone for appointment. LAmar 5081.

WANTED
EXPERIENCED clerk to take charge of record department, should be musically inclined. Work on salary and commission. Apply Miss Hopkins, H. L. Green Co., 97 Whitehall St.

DRUG SALESGIRL
Have opening for experienced drug salesgirl or cosmetician. Excellent salary plus commissions. Good hours. No Sundays. Apply to Reed Drug Co., 119 Alabama St., SW.

BILLING CLERK
CAPABLE operating Burroughs Billing machine. 40-hr., 5-day week. Permanent. Good pay. The Monarch Co., 383½ Whitehall St., S. W.

BILLING machine operator needed at Allen's. 5½-day, 40-hr. wk. Many employe benefits. Apply personnel office.
J. P. ALLEN & CO.

CASHIER-TYPIST
GOOD TYPIST, 18 to 25, to do general office work. Good working conditions. Apply E. Z. Finance Service, 114½ Alabama St., SW.

WAITRESSES to work 48-hr. week. Off Sundays. Uniforms furnished, ins. benefits, vacation with pay. Experience unnecessary. Apply in person, The Krystal Co., 158 Carnegie Way, Northwest.

COMBINATION practical nurse-housekeeper, for family of two, to stay in. Must be neat and clean. Two months work at $35 per week. M. J., 87, Journal-Constitution.

ARTIST DEMONSTRATORS
FOR NEW oil painting set. Knowledge of oils helpful. Salary and liberal commission. Dorothy A. Butler. EM. 3461.

GIRLS, 18 to 25, free to travel Florida, Texas and California. Salary and commission. Transportation furn. Apply Imperial Hotel, Room 114. Do not call.

REGISTERED NURSES
FOR four to twelve shift or twelve to eight. 41 Peachtree Pl. VErnon 2249.

MANICURIST and beautician with experience, Call ATwood 2022. After 6, ATwood 3673, or apply in person. Elkan Beauty Salon, 504 Ponce de Leon.

WOMEN—$42 weekly working 4 hours daily, contacting the public. Come to 338 Peachtree Street Thursday only at 11 a.m. sharp. Ask for Mr. McCune.

WANTED - CURB GIRLS
OVER 21, neat and reliable. Apply Chicken Haven, 2608 Stewart Ave.

BEAUTY OPERATOR — Guaranteed salary, East Atlanta. If not experienced do not apply. WA. 5698 days, DI. 1260 nights.

TELEPHONE solicitors, part-time, women, work at home. Ohmlac Paint and Refining Co., 400 Peachtree, Northeast.

HOUSEKEEPER TO LIVE IN. HELP WITH COOKING, WASHING, IRONING AND CARE FOR CHILD. CA. 5696.

WANTED—Counter girls, not over 35. Good pay, meals, and uniforms furnished. Apply 820 W. Peachtree. EL. 4732.

OCCUPATIONAL THERAPIST
EXPERIENCE desired, 41 Peachtree Pl. VE. 2249.

WAITRESS - CASHIER combination. Work nights, 12 to 8:30 a.m. Plaza Pharmacy, 1061 Ponce de Leon.

HOUSEKEEPER to live in, take charge of house, care for three children. DIxie 5823.

WOMAN for housework, in Miami and Atlanta. Must drive car. References. AT. 0012.

Airlines Need Young Ladies
SEE CLASSIFICATION 58

WAITRESS over 21, must be fast. Good wages and good tips. DI. 9157.

INTERESTED in employment apply Rich's Employment Office, 7th floor.

HOUSEKEEPER, not over 45, good home, good salary. EXchange 8462.

EXPERIENCED salespeople: Apply Employment Office, Davison-Paxon Co.

LADY drive car. Stay with lady. Board, salary. FAirfax 4195.

EXPERIENCED salesladies. Apply to manager, 68 Whitehall St.

HOUSEKEEPER — Live in. Middle-aged. CRescent 2888.

Salesladies 55-A

SALESLADY for Atlanta and vicinity to call on retail stores handling plastic shower curtains, drapes and other plastic specialties. Call Mr. McGreevy, Peachtree Hotel, Wed. after 4; Thurs., Fri., Sat., all day.

WOMEN—Christmas takes extra cash. Here is a way you can get it. Take orders for Avon's gorgeous gift line, as advertised in November Coronet and other leading magazines. Call VE. 4810.

SALESLADY-QUALIFIED
FINE fabrics, Buckhead store, 5-day week. Good pay. CH. 4061. BE. 4472.

$3 TO $5 HOUR taking orders for lingerie and dresses. Call VErnon 6039 or write Dept. T, Box 4671, Atlanta.

WOMEN to give lingerie party at home. Free gift. Xmas line. No delivering. Call 47-2680, EM. 4947.

Employment Ag'ncy—F'm'le 56

FOR THE DISCRIMINATING
Job Hunting With Executive Is Pleasant and Profitable
RECEPTIONIST-TELEPHONE OPR., age to 35, no typing nec. $175
OFFICE CLERK. Very lt. typing. D'town. 20-40 ....$175-$195
BOOKKEEPER-OFC. MGR. Prefer married girl, 35-45 ....$250
SECRETARY. Small dept. Well known firm, 5 days $250
SECRETARY. Purchasing dept. S. E. loc., 5 days $250
SECRETARY. Beginner O.K. D'town, 5 days ....Starts $215
TYPIST-CLERK. Age to 30. Variety duties $195
TYPIST-CLERK. Age to 40. Downtown, 5 days ....to $225
STENO.-SECTY. 20-28. Near Fed. Prison, 5 days..............$240
MULTIGRAPH OPR. Age 30-50. Exp. nec., 5 days............$200
COMPTOMETER OPR. 19-40, 5 days. Beginner or exp.....$200-$225
GENERAL BOOKKEEPER. Age to 45. Downtown ....$250-$300
EXECUTIVE SERVICE
Hours 8:30-5:30 or by appointment. 22 MARIETTA ST. WA. 5430

SOUTHERN EMPLOYMENT SERVICE
COMPT. OPERATOR....$217-$230
SECRETARY ....$225-$250
STENO.-TYPIST $200
TYPIST—Figures ....$175-$225
DICTAPHONE—Beginner $175
12½ Broad, Oppos. Arcade

Employment Ag'ncy—F'm'le 56

Pair Personnel Service
BOOKKEEPING Mach. Opr....Open
CLERK Typist $175-200
STENO. 215-225
DICTAPHONE, N'side Dr. 175-200
CLERK Typist, Bgnr........ 160
BILLING Clerk, N'side......... 190
CLERK, B'head 185
SECTY., 1-girl off., B'head. 225-250
TYPIST, B'head 200
PAIR PERSONNEL SERVICE
TWO OFFICES TO SERVE YOU
Downtown — Buckhead
515 Forsyth Bldg. CY. 7411 — 274 Buckhead Ave. CH. 1139

35-HOUR WEEK
SMALL office. Steno., 18-30, 5-day. On Peachtree Road.......Start $220
6 BEGINNER TYPISTS.$150-$175
5 OFFICE Trainees, 5-day......$150
JR. STENO., 5-day...........$250
PBX—Will train, type..........$175
MACHINE Bookkeeper, 5-day..$220
CLERK-TYPIST, 5-day, N.W...$225
TYPIST—N'side Dr., 5-day...$200
401 Peachtree Arcade
4th FLOOR—RIDE ELEVATOR
A-1 Employment Service

JOBS OPEN WED. AND THURS. 9-6 FEE ONLY 1 WEEK'S WAGES
25 Steno-secys. ....to $300
25 Gen. ofc. typists ....to $250
100 Attr. waitresses ....to $100
15 Salesladies, all types.......to $250
10 Billing clks. ....to $250
1 Nursemaid to drive, Maint. + $130
10 Pvt. investigators (to travel) exp., plus $200
5 laundry chkrs. $150
5 laundry counter clks. $175
ALSO 100 JOBS NOT LISTED
6 North Ave., N. W. EL. 3622

ACCREDITED PERSONNEL SERVICE
SECRETARY
2 girl ofc., fast s'hand, nice personality, 25-33, 5 days $275
BEGINNER STENO., d'town $216
RUTH JOHNSON
205 Henry Grady Bl., LA. 2056

Sec., 1-girl ofc. Buckhead. 5-da. $250
Steno.-Gen. Ofc., 2-girl ofc., near Biltmore. 5-da. 250
Typist—Lt. S.H., 25-35, 5-da. Near Pershing Point ....Start 225
Gen. Ofc.—Lt. typing, 5-da.... 208
Beginner Steno.—5-da. 185
For Immediate Results Register With N. GAE DICKINSON
ACME EMPLOYMENT
Atlanta's Only Excl. Women's Agency
Mezz. Floor P'mont Hotel, MA. 7521

BLACKWELL PERSONNEL SERVICE
SECTY., age to 35. Financial exp. helpful, 5-day, d'town..$275-$300
STENO., S'scriber, 5-day.......$254
STENO., Dictaphone, 5-day..$250 up
GEN. OFFICE, S'hand, 5-day..$225
STENO., beginner, 5-day.......$200
TYP., BILLER, S. W.............$200
TYPIST, Rhodes Center.....$200 +
1515 Candler Bldg., MA. 7020

OFFICE JOBS
(2) FILE CLKS., HS grad, 25-35
SALARY OPEN! (CO. PAYS FEE)
Acct. Asst., Gen. Off. Exp.
(CO. PAYS FEE) $200
ROBERT JARRELL PERSONNEL
18 P'TREE ARCADE AL. 4533
MAIN FLOOR—LOWER LEVEL

ELOISE NAGLE
1-Girl ofc., Ins. exp., lt. S. H.-Bkpg., d'town $250-275
4 Sec'ys ....$250 up
Small ofc., lt. S. H., P'tree-15th $225
Clk.-typist, lt. S. H. $230
Acc't. rec., bkpg. mach. opr. ....lunch, plus $216
2 File clerks $160
219 Healey Bl. WA. 0951

NAT'L EMP. SERV.
SEC.—Age to 35. Good knowl. Bkkpg. and Acctg. Asst. to Trust officer. Career job. Bonus. Sal. apprx. $250. 5 days. Most outstanding opp.
NAT'L EMP. SERV.
304 Vol. Bldg. AL. 0461
Mrs. Brice, Mrs. Blankenship

COSMETICIAN, no exp. nec., age 25-35, 6-da., N. E. location. Salary plus comm.
SALES PERSONNEL
LA. 6423 534 Forsyth Bl.

SECY., 1-girl ofc., 5 da. rapid advance ....Start $254
HELEN BAILEY
SUITE 820 FORSYTH BLDG.

ASSOCIATED SERVICES, LA. 4138

SARAH DARK PERSONNEL
BEGINNER typist ....Open
608 Grand Theater Bldg. LA. 1541

CAPITAL PERSONNEL
310 Forsyth Bldg. LA. 8086.

HOOD EMP. SERV., CA. 8837-8
129 Thompson, East Pt., V. Hood

LEE EMPLOYMENT SERVICE
117½ Broad St., S. W. AL. 9636

MEDICAL PLACEMENT SERV.
15 Peachtree Pl., NW AT. 6381

C & S EMPLOY. EXCHANGE
75½ HUNTER ST., SW. LA. 0973

West End Employment Serv.
847½ Gordon St., S. W. FR. 3928

The Private Employment Service
403-4 Chamber of Commerce Bldg

LELAND DEAN PERSONNEL
516 RED ROCK BLDG. AL. 3456

Instructions—Female 58

Shorthand In 6 Weeks
WITH Speedwriting, the easy ABC shorthand. More pay and a better job for you as a secretary in business or Civil Service. Learn Speedwriting Shorthand in just 6 short weeks. Speedwriting is the famous ABC Shorthand taught from coast to coast. Don't be satisfied with a low-paying job when you can be a secretary in 6 weeks and command a top salary.
FREE EMPLOYMENT SERVICE, TOP JOBS WAITING
DAY AND NIGHT CLASSES
NEW CLASSES EACH WEEK
MASSEY BUSINESS COLLEGE
170 Peachtree Street
For free catalog write or
Call ALpine 7876 Now

SUCCESS
Easier—Faster
Secretarial
Clerk-Typist
12 Weeks—Day Classes
A Year to Pay
Gregg Shorthand. Free Placement.
H. S. not required.
The Greenleaf School
71½ Forsyth Opp. Rialto Theater
MAin 7800

AIRLINES NEED
HOSTESSES: college and nursing not necessary. RESERVATIONISTS and COMMUNICATIONISTS also needed. High school graduates 17 to 39. See if YOU can qualify for one of these glamourous positions. Interviews by appointment only. Phone Miss Sybil Gilliham, Biltmore Hotel. EM. 3461, 9 a.m. to 7 p.m. Weaver Airline Personnel Training.

World's Fastest
System of Learning
Gregg Shorthand
Typewriting
Evenings—16 Weeks
THE GREENLEAF SCHOOL

COMPTOMETER—The only Official School in Atlanta. Short, easy course, low tuition, free lifetime placements over the world. 208 Mortgage Guarantee Bldg. CY 8266.

Help Wanted—Male, F'm'le 60

BUYER and merchandiser needed at Allen's for budget ready-to-wear. Applicant must have experience in buying and merchandising smart economy ready-to-wear. Apply personnel office.
J. P. ALLEN & CO.

COUPLE to manage dining room and assist in management of 35-room motel. Salary, private living quarters, and full maintenance. State qualifications, references and full experience in first letter.
BOX 5
LANIER, GA.

HOWARD JOHNSON'S
Applications being taken for all positions at the new Howard Johnson Restaurant. (Near Waldorf Motel) Hwy. 41, new expressway, 1½ miles s. of Atlanta. Apply 1 to 4.

FOUNTAIN HELP—For day or night work. Report to Howard Johnson's Restaurant, 108 Luckie St., NW.

CALL SEARS
For Spare-Time Employment!

EXPERIENCED fountain help. Piedmont Pharmacy, VErnon 2211.

Teachers Wanted 61

P. S. MUSIC, (Fla.) $3,100-$4,600. Eng.-French ($2,700-$3,500); Commer. Librarian ($3,000 up); Math.; Eng.; Soc. Sci. Need all grades. Southern School Bureau, Masonic Bldg., Decatur, Ga., DE. 7826; DE. 6224 nights.

TEACHER WANTED: One third grade teacher. State salary plus supplement. Apply to Supt. N. R. Haworth, Monroe Public Schools, Monroe, Georgia.

Teachers Wanted 61

Commercial Teacher
BOOKKEEPING, shorthand, under 50. Come in person or send qualifications and photo after Nov. 12. Peak salary to qualified person. Greenleaf School, 71½ Forsyth St., Atlanta.

Situations Wanted—Male 62

A SOUTHERN YANKEE
SEEKS A boss to work WITH, not FOR. Let me put your products, ideas, or schemes across. Experienced in top-flight advertising, promotion and supervision of campaigns and personnel. Take some of the load off your shoulders and get yourself a right hand assistant. I demand good pay checks. I am thirty years young, Scotch-Irish, married, home owner and burn the candles at both ends. If you want to see action, make me a proposition. I'm looking for a financially sound individual or concern who is willing to pay for results. All replies confidentially considered. W. Y., 36, Journal-Constitution.

YOUNG MEN attending college nights, desire full time work. Any type work acceptable. WA. 9341.

YOUNG men in business school want part-time (after 12 noon) work. AL. 6813.

YOUNG man, age 34, good educational background, varied experiences, general, clerical, also inside and outside sales, desires permanent connection with reputable firm. Call 47-9040.

OFFICE manager, controller, chief accountant, capable of keeping or supervising complete accounting system. Also taxes. Diversified experience. ATwood 6509.

LICENSED male practical nurse. Will take any case. Will live in or leave town. References, AT. 5504.

YOUNG industrial engineer desires part-time work, not conflicting with present job. DEarborn 2608.

LOAN AND finance manager available. Write H. W., 88, Journal-Constitution.

WAR VETERAN desires light bookkeeping work at home. CRescent 2435.

YOUNG MAN wants general clerical or administrative work. VE. 4230.

BOY 17, desires job with future; hard worker. LAmar 2726.

Situations Wanted—Female 63

COLLEGE graduate with deversified experience, desires permanent secretarial position with reputable, well-established firm. Excellent references furnished. Kindly address reply, L. P., 19, Journal-Constitution.

YOUNG girl desires position as dental assistant. Experienced in Prophlaxis treatment, X-ray, lab and dental bookkeeping. State requirements and salary in your letter. E. P., 198, Journal-Constitution.

BOOKKEEPER - Secretary, experienced general ledger, tax records, payroll, office management, desires permanent position, 5-day week. Available immediately. EMerson 3714.

REFINED, unencumbered lady would like position as companion nurse to either one or two people. Light housekeeping accepted. Free to travel. References exchangd. ATwood 8964.

EXECUTIVE secretary with initiative, ability to meet public and compose correspondence desires position, 12 years experience. EM. 4202 or CH. 5519.

MATURE, dependable lady with electromatic biller, general office, teletype and some PBX experience. Can handle own correspondence. DIxie 1955.

LADY DESIRES position as companion, adults, 5½ days, drives car. References. CAlhoun 2240.

TYPING, comptometer, bookkeeping and payrolls done at home. DE. 5930, DE. 4950.

EXPERIENCED STENO-SECRETARY, age 42, desires change, $260. RAymond 4295.

WILL DO TYPING at home. Pick up and deliver if necessary. DI. 2616.

LICENSED practical nurse available. 8 or 12-hour duty. RAymond 0850.

NURSE—5 years' experience. Available now. ELgin 8409.

WOULD like typing to do at home. DIxie 1772.

Sit. Wtd., F'm'le, E. Agcy. 63-A

ACCREDITED PERSONNEL SERVICE
AVAILABLE IMMEDIATELY
Gen'l Ledger Bkpr., automotive exp., Decatur vic., age 36, sal. $250-$275
RUTH JOHNSON
205 Henry Grady Bl., LA. 2056

ALL types of nurses. Call Atlanta Nursing Service. EL. 3622

Help Wanted—Male (Col.) 64

Construction Workers
AGE 20-40. Must be physically fit. 5-day, 40-hour week. Hourly rate paid weekly. Full-time, permanent job. Free hospitalization, group life insurance. Paid vacation and other benefits. Apply Distribution Dept. office. GAS CO., 1240 Caroline St., N. E., before 8 o'clock mornings.

LABORERS NOT AFRAID OF WORK TO LEARN SEMISKILLED AND SKILLED JOBS. INSIDE WORK. CHANCE FOR ADVANCEMENT. SOUTHERN WIRE & IRON WORKS, 441 Memorial Dr., SE.

PIG 'N WHISTLE
295 PONCE DE LEON, NE, has opening for experienced 1st cook. References required. No phone calls. Apply in person only.

EXPERIENCED wool presser, silk finisher. Nice cool place to work. Air presser. Good hours, top wages. Parker's Sno White Laundry, 584 Edgewood Ave.

WANT man with car or truck who would like to make extra money in dry cleaning route. Call CY. 9130 after 6 p.m. Simpson St. Cleaners.

THREE parking lot attendents for permanent job. 25 years or older, married. Apply 500 Peachtree NE. after 8 a.m.

SERVICE station porters, tire experience necessary. Smith Tire Co., 155 Decatur St., SE, CY. 1661.

EXTRA help. Minit Car Wash, Inc., 308 T'wood, 536 P. de L., 2280 P'tree Rd.

WANTED AT ONCE — Experienced porter and presser. Stein Stores, Inc., 89 P'tree.

LARGE unfurnished room, exchange for keeping small yard. 3215 Peachtree Rd.

SHORT ORDER cook. Kitchen helper, dishwasher. Apply 1480 Peachtree St., NW.

CURB BOYS wanted. Apply Blue Jacket Drive Inn, 836 Lee St., SW.

EXPERIENCED butcher, good pay. Call LAmar 9024.

Employment Agcy.—Male 64-A

100 SERV. sta. porters, rest. cooks, drivers, bus boys, dishwashers, laborers. To $75 wk. 8 North Ave., EL. 3622.

Help Wtd.—Female (Col.) 65

EXPERIENCED cook-maid, must like children. Stay on some nights. Age 25 to 35. Recent local references required. Call after 10 a. m., EXchange 3805.

CHICAGO, ILL. Maid to work in new home. Live on, no cooking, general housework. $20 week. Transportation paid. DEarborn 6662 after 6 p. m. only.

EXP. ELEV. OPERATOR
IMPERIAL HOTEL

EXPERIENCED silk finisher. 5-day week. Good salary. C. R. Clarke Cleaners, 2798 Piedmont Rd., N. E. CH. 9079.

LICENSED beautician to assist stylist and manicuring. Apply in person, Powder Puff Beauty Salon, 472 Ponce de Leon.

MAID TO care for 2 children, 5½ days a week, $15 and carfare. CYpress 1869, after 6 p. m.

COOK, experienced. No other household duties. Top salary. 5 days. Reference. CHerokee 8730.

COMBINATION cook-maid, to help with boarding house work. Apply 893 Peachtree Street.

DISHWASHER — No Sunday work. Bob's Grill, corner of 14th and West Peachtree.

EXCEPTIONALLY good cook-maid. Live in. References. Good salary. CHerokee 5223.

COOK-NURSEMAID — Recent reference. Thursday, Sunday off. $25. EXchange 2731.

EXPERIENCED wool and silk presser. $35 week. FA. 5293.

MAID—2 days, 12 to 6. $3. References. CRescent 1519.

EXPERIENCED spotter for silk and wool. DE. 5811.

Employm't Agcy.—F'm'le 65-A

100 JOBS, maids, cooks, restaurant, laundry and public workers. Up to $50 wk. 8 North Ave. EL. 3622.

Help Wtd.—M. & F. (Col.) 66

BOYS AND GIRLS for car washing. Regular work. Apply in person today. 8:30 a.m. Kwik Car Wash, 1241 Lee St., SW.

Help Wtd., M&F, E. Agcy. 66-A

CALL US for porters, maids, waitresses, chauffeurs, truck drivers, any type work. 231 Auburn, NE, AL. 8176.

CALL us for any type work and workers. Griffin St. Emp. Agency. 339 Griffin St., NW. LA. 6832.

ATLANTA DOMESTIC SERVICE
CALL US FOR DOMESTIC HELP
CYPRESS 5371

PIONEER EMPLOYMENT
214 GRAND THEATER BLDG.

PROGRESSIVE EMP. AGENCY. 18 Jackson St., N. E., AL. 0861.

Sit. Wanted—Male (Col.) 67

YARD MAN. Wants full or part-time work. Also cook-maid for full or part-time. RAymond 2589, after 9 a. m.

Sit. Wtd.—Female (Col.) 68

WANTED—Clerical or counter work; hours 10 until, or waitress work, 6 p. m. until. No typing. AL 4848.

Sit. Wtd.—Female (Col.) 68

GIRL desires to work as nurse-maid or maid 5½ days week. CYpress 3967.

RELIABLE woman wants day work, ironing only. Wonderful references. FA. 5339.

PRACTICAL nurse, desires work, day or night. References. BElmont 1640.

MAID WANTED — Day work. Tuesday, Wednesday. Ref. AL. 7778.

MAID wants job, will do some cooking. BE. 7451. Susie.

MAID wants 5-day wk. Health card. RAymond 2589.

FINANCIAL

Business Opportunities 70

WANT A BAKERY?
THIS is it. Good equipment, good location. Established 7 years. Sales average, $2,400 month. Man and wife combination can average $800 per month on $1,800 sales. Good baker can increase sales and make more profit. Will sell business and equipment for $9,000 and will lease building for $175 month, or will give purchaser option to buy building. Reason for selling, ill health. Call owner after 2 p. m., CAlhoun 5093.

NEAR E. ATLANTA
GROCERY store, corner lot 100x200. Exclusive section. No competition. Also, modern 2 bedrm. home. Little, MA. 4372, CH. 8435.
LITTLE RLTY., 215 Flat Shoals

FOR LEASE OR SALE—Two buildings connecting 11,000 sq. ft. Warehouse, office and store space with loading shelters and private parking lot. Fine for manufacturing, wholesale or retail operation. W. H. Mitchell, Barnesville, Ga.

$995 TOTAL PRICE
SER. STA., on corner in bus. sect., averaging 5,000 gal. mo., low overhead, worth much more than asking price. Act fast, WA. 6603. Davis.

ONLY $600
GROCERY store, same owner 16 yrs., can be bought for inventory. All equipment furnished with rent. A good buy! WA. 6603. Davis.

TO SETTLE ESTATE
SUPER market, SW. Average $2,000 wk. All cash bus. Good money-maker with estb. Reputation. Reas. Terms. AM. 8332, RA. 8331.

DE SOTO-PLYMOUTH Dealership to be sacrificed. Large volume new and used car sales. 130 new '53 units delivered. Good location. Phone H. A. Cheely, Sparta, Ga. 4201; nights, 3792.

GROCERY MARKET
TAKE stock at cost, fixt. on terms. Decatur sect., worth twice the asking. Siler, AL. 8144, AL. 9978.

ON PETERS ST.
RSTRNT. AND GRILL. One of best locations. Real money maker. VE. 3240. Pinkston, WA. 6677.

Wholesale Produce Co.
ESTABLISHED 7 years, will gross $400,000 per year. CPA books open. $25,000. Terms. AL. 0718.

SER. STA.-GAR., N. W.
4-CAR SHOP, doing good bus. $1,500 cash, terms. Good buy! Siler. AL. 8144, AL. 9978.

MODERN service station. Standard Oil, for sale at inventory. Doing good business. Reason for selling, owner leaving city. CAlhoun 9243, or ELGIN 6484.

NOW IS THE TIME to buy a Southern Motor Court; top season just ahead. Inquiries invited. Childs & Co., Bkrs., 3 Elinor Pl., NW. BE. 8282.

Restaurant $900 Week
SHOWS good net profit. $800 down. Small notes. AM. 8332, RA. 8331.

$450 CASH DOWN
SANDWICH shop, two can operate. AL. 0718.

$495 TOTAL PRICE
N. W., CUT rate ser. sta., on main st. Act fast! Siler, AL. 8144, AL. 9978.

EXCELL. motel really making money! Ideal for couple. Prom. road. Reas. trms. Wade Browne, Bkr., EM. 2758. Write, care Linwood Lodge, Marietta.

TO SETTLE an estate—Large painting and decorating business for sale. Established over 25 years at Macon, Ga. C. R., 27, Journal-Constitution.

ONE OF Georgia's most progressive Oak Flooring plants, can be bought for fraction of its replacement cost. Write H. W., 127, Journal-Constitution.

NEED A SAFE BUY? CONSULT
Georgia Business Sales
82 Ivy St., NE. WA. 3422

GARAGE for rent, $40 per mo., stock and tools at inventory, good business. Reason for selling, bad health. Phone days, DI. 9137; nights, DI. 3218.

$1,000 INVESTMENT needed to finance expansion already completed by well-established business. Phone Bryan, FA. 5293, FA. 5590.

SERVICE STATION—Must sell, corner location, Northeast. Good business, less than inventory. Dixie 6977; or CYpress 9917.

SERVICE STATION
S. W., $650 cash down will handle. AL. 0718.

PERSONNEL SERVICE
PEACHTREE ST., N. E., high class clientele. Ill; reasons. $2,250. DI. 8197

Cafe $450 Total Price
WA. 9795, AL. 6212

FOR SALE, lunch stand, 2 blocks behind bus terminal. 290 Williams St., N. W. J. D. Holden, WA. 5369.

CAFETERIA STYLE. BEER. $125; 6 days. Low o'head. HOLLAND, WA. 1814, VE. 5257.

BUSY CAFE — Very reasonable. Owner leaving the state. VE. 9580, after 4.

30 VENDING MACHINES, 15 on location. Phone DEarborn 9430.

BARBER SHOP for sale, real bargain, $450. FAirfax 2546.

LAUNDERETTE. Nets $125 wkly. AL. 2210, FA. 6373.

Business Opp. Wanted 71

OPEN and exclusive listings. Unquestioned values only. DE. 3028.
REAL ESTATE ENTERPRISES
1228 Clairmont Ave., Decatur, Ga.

WE HAVE a buyer for all types of business. CY. 5836; night, VE. 4865. Allied Realty Co., 1427 Candler Bldg.

TO BUY or sell any going business, quickly, confidentially. Call Kilgore, AM. 8332, RA. 8331.

CASH BUYERS for businesses
CHAS. FORD & ASSOC. LA. 5411

LIST YOUR business with McDonald Bus. Bkrs., for quick sale. AL. 0718

CASH BUYERS FOR YOUR BUS.
RIDLEY WA. 9795, AL. 6212

Money to Loan 72

EXACT FIGURES ON LOW COST LOANS

12-Month Loans: You Receive	Monthly Payments	24-Month Loans: You Receive	Monthly Payments
$100	$ 9.58	$ 300	$16.25
200	19.17	500	27.09
300	28.75	700	37.19
500	47.92	1,000	54.17

THE figures shown include interest, life insurance, recording fee. Absolutely no other charges. Any amount from $50 to $1,500 on same basis.
WE GUARANTEE that, when you come in, you will find everything exactly as shown.
LOANS on furniture, autos, diamonds, co-signers, etc.
LIBERAL appraisals; friendly service. 27 years lending to the people of Atlanta.
CHAS. R. HARTSFIELD, INC.
61 Poplar St., N. W. LA. 8046
¼ Block From Old Post Office

A Night Loan Service for You
FROM 5 p.m. to 11 p.m. on weekdays. From 1 p.m. to 11 p.m. on weekends. Phone CYpress 4649. Tell us how much cash you can use. Pick up cash tomorrow at the office near you.
NORTH AMERICAN LOAN & THRIFT CO.
3½ EDGEWOOD CY. 2571
32 BROAD ST. CY. 1821
117 E. Crt Sq. (Decatur) CR. 3834

EMERGENCY LOANS
$50 to $2,500
WE SPECIALIZE IN QUICK SIGNATURE LOANS
Local Loan & Thrift Corp.
"To Be Sure See Local"
72 Forsyth St., NW. AL. 7681

SAVE MONEY AND TIME
On Signature Loans at
CREDIT FINANCE & THRIFT CO.
96 Plaza Way, SW. AL. 8439

Loans Up to $2,000
Mutual Finance & Accept. Corp.
12 Auburn Ave., N. E.
Telephone: CYpress 0422

LOANS—$50 to $1,500. Easy terms.
Southern Savings Bank
6 Pryor St., SW LA. 8683

LOANS—$50 to $1,500
SIGNATURE LOAN & THRIFT CO.
803 Ashby St. S. W. RA. 2161

QUICK LOANS WA. 2794. SOU. DISCOUNT CO., 220 Healey Bldg.

QUICK auto loans, front-door parking at Midland Finance. 337 W. P'tree.

AUTO LOANS—AL. 0795
Delta Loan Co., 332 W'hall St., SW

SOUTHLAND LOAN
35 Auburn Ave. LA. 1728

UNIVERSAL AUTO FINANCE CO.
197 Spring St. LA. 0681

AUTO LOANS—AL. 0795
Delta Loan Co., 332 W'hall St., SW.

Loans on Real Estate 75

FREE ESTIMATES
REFINANCE, buy, repair, consolidate debts. No brokerage. Quick service. STANDARD FEDERAL Savings and Loan Association, Grant Building, 48 Broad St., NW. Phone MAin 6619.

WANT TO BUY REAL ESTATE NOTES
QUICK closing. Mr. Peavy, CH. 1225

FUNDS AVAILABLE
FIRST & SECOND MORTGAGES
EMPIRE RL. & MORTGAGE CO.
334 PEACHTREE MA. 6000

HAVE ready cash available for purchase of your 1st and 2nd mortgages. Harold Bauman, LA. 4811.

WE BUY, also lend without discount on 1st or 2nd mortgages. LA. 5466. Geo. T. Northen, 329 Grant Bldg.

Loans on Real Estate 75

IMMEDIATE funds available 1st and 2nd mortgages. Geo. A. Campbell MA. 6938.

LOANS, subacreage lots, quick action WA. 0627. Ralph B. Martin Co.

LIVESTOCK-POULTRY—

Livestock

Fuller-Gay Stables
Atlanta, Ga.
Marvin Y. Bell, Trainer
WILL TAKE few horses, board and train. Have several 3 and 5 gaited amateur show horses and Chevrolet 4 horse van for sale. CYpress 1644. Nights DE. 8269.

2 CATTLE SALES WEEKLY
TUESDAYS AND THURSDAYS
HORSE, MULE SALE MONDAY
RAGSDALE-McCLURE COMM. CO.
NATIONAL STOCKYARDS, Atlanta

HORSES and ponies, good selection to pick from. One white stallion parade horse, one white Tennessee walking mare. See to appreciate. 1900 Briarcliff Rd. VE. 1608.

DAIRY-TYPE Holsteins and Jerseys. First and second calf heifers. Bowden Hills Farm. 435 Candler St., N. E. MAin 2319.

Bartow Livestock Commission Co. Cattle Sale Every Monday, 12:00. Bob Seals Phone Marietta 8-8847.

1 SHETLAND pony, chestnut, 1 brown and white Pinto, with saddles. $250 both. DIxie 2249.

COLLINS & BURTON Auction Co., 2794 Piedmont Rd., NE. EX. 4682 or CR. 9195.

FOR top quality dairy cows. Call Dan Austin Jr. DE. 4976.

Dogs and Puppies

COLLIE puppies—Beautiful registered Collie puppies. Sired by Gallant Lad of Dover; pedigreed background. Write Buddy Hogsed, 128 Park Hill Dr., Gainesville, Ga., or call LE. 44-324 collect.

SPECIAL—BEAUTIFUL COLLIES PUPPIES, other pets; priced right. AL. 0411; 149 Forsyth Street, SW.

PUPPY TOWN
WIREHAIRS, Spitz, Dachshunds, tiny Chihuahuas, Toy and Fox Terriers Pekingese. DE. 0392.

ONE FEMALE pointer, trained, and 3 pointer pups, 4 months old. RA. 0676. 849 Zachry St., SW.

COCKERS—Fine, registered, pedigreed pups. Also stud service. RAymond 4992.

REGISTERED Collie puppies, 112 S. Blount St., East Point. CAlhoun 8720.

DALMATIAN, show-type, A.K.C. registered, 3½ months, male. $65. VE. 7471.

REGISTERED Cocker puppies, best stock. Stud service. EVergreen 2209.

KERRY BLUE Terrier pups, only 2 left, choice litter. EMerson 1319.

BOSTON terrier, male, 10 months old. AKC registered. CAlhoun 0002.

BOXER PUPS
DE. 7435

BOXER puppies, AKC registered. Call CRescent 4552.

BIRD DOG puppies. Good stock. $25. MAin 9638.

Chinchillas

BUY AMERICAN, BREED AMERICAN, SELL AMERICAN ROYAL SOVEREIGN CHINCHILLAS. OURS FOR QUALITY. SEE AND COMPARE. Featuring Greer-Hale genuine South American pedigreed breeding stock. Proven breeders, mated pairs and young, finest strains, superb quality, priced right. ROYAL SOVEREIGN CHINCHILLA CENTER. Box 4343 Takoma Park, Washington, D.C.

Cats, Kittens, Pets, Game

MONKEY'S, parrots, peafowl, turkeys, quail, doves, pheasants, ducks, geese, bantams, pigeons, rabbits, registered dogs. 2956 Buford Highway

LGE. northern Bob-White quail (matured), $3.50 pr. Min. 10 prs. J. B. Clyburn, R. 2, Box 249-B. Austell, Georgia.

TROPICAL fish and supplies. James J. Robb Jr., 111 S. Blount St., East Point, Ga., CA. 4859.

GOOD talking bird for sale. Reasonable. Apply 1079 Capital Ave., Southwest.

PARAKEETS, DOVES, MYNAHS. Cages The Bird House. 894 W P'tree

PARAKEETS, all colors. Special sale. DEarborn 9394.

Feed and Supplies

DOG FEED, supplies. Hastings Kennel Shops. 93 Forsyth St., SW.; 434 Marietta St., NW. WA. 9464.

MISCELLANEOUS—

For Sale—Miscellaneous 82

DUPONT PAINT
INTERIOR GLOSS & SEMI-GLOSS
$3.49 PER GAL.
90-LB. SLATE ROOFING
$2.60 PER ROLL
210 lb. T. B. Shingles ....$5.95 sq.
MARLITE tile board—heavy int. and ext. plywood—metal garage doors—interior and exterior doors — wallboard.
JACOBS SALES CO.
45 DECATUR ST. WA. 2876

CAMERAS
BOUGHT, SOLD, TRADED
HIGHEST cash prices paid and highest trade-in allowances for your cameras and photographic equipment.
Isengor Camera Exchange
529 PEACHTREE ST.
AT. 4422

KITCHEN CABINETS
SOUTH'S LARGEST FACTORY
LOWEST PRICES
SINK, WALL BASE, CABINETS
Plastic and Linoleum Tops
LOW-PRICE FACTORY SECONDS
Daily, 9-5; Sat. 9-2. Mr. Matthews
DEL-MAR CABINET CO.
976 W P'tree St., N. E. EM. 2432

NEW MERCHANDISE BARGAINS
FORMICA plastic tops, 24 in. wide, 5', 6', 7' and 8' long ....$5 L. Ft.
CABINET D'RS, chrome hdw. $1.00
WINDOWS, 32 in.x54 in. CR. $4.95
DOORS, 2-panel $7.95
DOOR LOCKS ....From 95c
WALL Covering, tile patrn. 30c L ft.
FLOOR TILE, 9x9 ....6c
BUILDERS' HARDWARE
172-174 Decatur St. MA. 9814

OFFICE FURNITURE, new and used. Low prices, low overhead. No outside salesmen.

BRYAN OFFICE FURNITURE CO.
73-77 Ivy Street, NE.
Same block as Telephone Bldg.
WAlnut 6331-6332

$1 DELIVERS, $1 WEEKLY
FREE INSTALLATION up to 3 FT.
NEW Florence gas heaters ...$19.95
NEW apt. size gas ranges ...$39.95
NEW 9x12 Linoleum Rugs $5.95
GATE CITY FURN. CO.
163 WHITEHALL ST., SW

EQUIPMENT AND SUPPLIES
DUE to changes in our operations we offer for sale reasonably priced equipment, large and small, for hauling, for warehouses, for seed and grain cleaning, also for office and store. W. H. Mitchell, Barnesville, Ga. Phones—Office 25, res. 610-W.

SPECIAL 12-ft double duty Warren produce case with compressor; 10-ft. self-service frozen food cabinet. Going at $600 for both. Taylor frozen custard machine with hardening cabinet, special at $395. EL. 6281 or VE. 2794.

FOR SALE OR RENT
USED 6-ft., 8-ft., 10-ft., 12-ft. meat, dairy, vegetables, frozen food cases. Call or see Georgia Distributing Co., 850 Marietta St., AL. 9752.

CABINET sinks, very low in price; white bath sets, $115; green or blue, $127.50, complete to floor; elec. hot-water heaters, $56, all new and A grade. Trader Ralph's, Buford Highway, Rte. 23, Duluth, Ga.

MUST SELL for cash by owner. HALLICRAFTER combination radio and television, large screen, mah. console. $250.

NORGE wringer washer, $100. Call after 7 p.m. RA. 7302.

BATH SETS Comp., white, $120; colored, $132. 30-gal. gas-elec. htrs. $59; toilets, $19.95. Used tubs, lavs., sinks. We buy used plbg. Superior Plbg., 550 Piedmont Ave. VE. 1689.

STOKER
SEARS 2-speed, perfect condition, new thermostat and automatic electric controls included. $25. VE. 2695.

RESTAURANT fixtures, office furniture and store fixtures bought, sold and exchanged. New and used.
ATLANTA FIXTURE & SALES
104-106 Pryor St MA. 2224

MOSLER safes, vault doors, burglar resistant chests. Large assortment. Immediate delivery from stock. HORNE DESK & FIXTURE CO., 57 Pryor St., N. E.

BOAT PLYWOOD—14, 16-ft. lengths
PLYWOOD—ALL KINDS
WILLINGHAM LUMBER CO.
2114 Piedmont Rd. VE. 5357

UNREDEEMED Bell and Howell 16-mm. sound movie projector, special price, $175. North Side Loan Office, 163 Edgewood Ave.

CASH registers bought, sold, repaired. Adding machines, new and used. H. B. Nash Inc., 90 S. Pryor. MA. 1742.

ELECTRIC Coca-Cola box. Capacity, 80. Excellent condition. $75. Bond Clothing Co., 45 Peachtree, CY. 7371.

RESTAURANT equipment of all kinds. Fixture Sales Co. New location. 321 Edgewood Ave., SE. WA. 2469.

GOOD, rebuilt bicycles, $17.50 up. Wanted to buy used 20 and 24-in. boys' and girls' bicycles. RA. 4154.

NEW MARLIN rifle, 25-shot, repeater. Tubular magazine. Never used. Sacrifice, $27 cash. CAlhoun 0371.

WESTINGHOUSE vacuum cleaner, practically new, with attachments. Television table. CRescent 8546.

ONE PREWAR oil circulator, one Hotblast circulator. 1096 Memorial Drive. CYpress 8990.

GAS-STEAM radiator for average size room. CH. 5139.

For Sale—Miscellaneous 82

AUTO MECHANIC — Tools complete. Ready for work. $300. Rich, 1794 Lula Ave., NE. between 5 and 6.

BARTELL'S ARMY STORE—Tents, cots, tarpaulins, saddles. 97 S. Pryor. AL. 0377.

NEW AND USED TV CHEAP
Mauldin Radio 646 Blvd., NE.

GAS circulator, gas radiant heater. Beautiful crystal chandelier. DE. 3055

72,000 BTU KRESKY fuel oil furnace, 287-gal. tank. FAirfax 6483.

NEW, USED fixtures. Hotel and Rest. Supply Co., 382 W. P'tree WA. 7451

LITTRELL HARDWARE CO.
274 Decatur St. AL. 2135.

USED heavy timbers and blocking. 612 North Ave., N. W. MA. 1107.

WALK-IN cooler; 12-foot meat case; $700. Whitehead, ATwood 3396.

NEW WATER heater, 30-gal., $59. Railroad Salvage, LA. 9468.

FIVE NATIONAL SHUFFLE-BOARDS. AT. 1475.

Household Goods 83

NO MONEY DOWN
TELEVISION
MOTOROLA, 10-in. TV $59.95
PHILCO, 12½-in. $79.95
ADMIRAL, 10-in. TV-Radio-Record Player $129.95
TRAVELER, 16-in. Console $119.95
MOTOROLA, 19-in. Console $149.95
APPLIANCES
SERVEL, 9 cu. ft. refrig. $35
G.E. Refrig., 4 cu. ft. ...$50
FRIGIDAIRE, 5 cu. ft ...$75
APEX WASHER $35
BENDIX Auto. Washer ...$50
FLORENCE Gas Range $69.95
MAGIC CHEF Gas Range (as is) $50.00
PRIOR TIRE CO.
458 Peachtree St. WA. 8866

DOGWOOD Has Changed Locations!
BUT NOT ITS POLICY
THE same guaranteed lowest prices in town. Shop anywhere you want, but be SURE to get our prices before you buy $79.50 Sofa-beds, $49.50; $219 Name brand Hidebeds, $139.50. We give institutional prices to hotels, motels and rooming houses. Many other nationally known brands of furniture, refrigerators, washers, TVs, rugs at special prices. Open to 8 p.m.
DOGWOOD FURNITURE STORES
236-238 Mitchell St., S.W. AL. 8592

USED GOV. SURPLUS BARGAINS
Cadillac furniture at price of Jeep.
100 blond solid oak chests drawers. $18
100 pl. glass mirrors, oak frame. $3
100 twin beds, blond and maple.. $8
1,300 oak Dinette chairs, suitable for home, church, club... ...$3.00
200 oak Dinette tables.. ...$5.00
100 Cafe tables, size 30x40 ..$6.00
300 Mah. waste paper bskets. .35c
BROCK FURNITURE CO.
288 - 294 Decatur St. AL. 3366.

IN THE ROUGH
OLD TRUNKS for decorating or storage, $2 ea., blanket chests $10 up. Cottage chest drawers, usable, light wood, $40; other chests of drawers, $35 up. Beds, school desks, fancy old coal heater, misc. chairs, other good pieces. 10 a. m.—6 p. m., Thursday, Nov. 5. 8291 Roberts Dr., Spalding Rd. to Roberts Dr., turn left, go ¼ mile. CH. 6060.

WASHING machine, $50; gas range, $79; chests, $13; heaters, $5; bed, spring and mattress, $20; television, $70; bedding, appliances, all types furniture. Big cash discounts. Easy terms.
Atlanta Furniture Co.
152 Whitehall St., S. W. WA. 9295

⅓ TO ½ OFF
ON NEW furniture, rugs, lamps, gas stoves, for cash. Large discounts on new and used appliances. Reg. $20 gas heaters, $12.95. 2 loads good used furniture. Modern Storage Co., 208 Whitehall St. CY. 8651.

$385 SOLID-MAPLE extension drop-leaf table and 6 chairs, $259.50; child's rocker, $2; all kinds of toys; vanity dresser, $15.75; chest of drawers, $14.95; iron bed, $6; springs, $6; rugs, 6x6 Armstrong, $1.98. Cooper Furn. 171 W'h'l MA. 0440

HEATERS, clothing, furniture, baby items, guns, antiques, televisions. You name the other items. We put you in touch with families having these items. Items described free of charge. I.B.S. Service, Inc. Night and Sunday service only. EV. 0221 or CR. 3860.

Used Washers—$20 Up
AUTOMS., Spinners, Wringers, easy terms. MAYTAG SALES & SERVICE. Your Kelvinator Dealer. 938 Gordon St., RA. 4192.

65,000 BTU Kleer Kleen oil floor furnace with auto. controls. $100.
EUBANKS APPLIANCE
112 N. East Pt. St., E. Pt. CA. 8824

PIANO, $35; chrome dinette suite, $20; typist desk, $25; wardrobe, $20; maple sofa, $25; odd chairs, mahogany desk, $25; beds and springs, $5; rugs, buffet, $10. LA. 0871.

FRIGIDAIRE refrigerator, in excellent condition, $89.95. Terms, if desired. ADVANCED REFRIGERATION, INC., 394 SPRING ST., N. W. WA. 9661.

SIMMONS Vari-hite hospital bed, innerspring mattress, plastic cover, cost $245, will sell for $180 Gendron folding wheel chair, cost $65, sell $50. ELgin 3938.

GOOD used electrical appliances. All reconditioned and guaranteed. See your nearest GEORGIA POWER store or phone WA. 6121, Ext. 560

WESTINGHOUSE Elec. Range. $99
$259 SIMMONS Hide-A-Bed
FLOOR SAMPLE $169
Southern Furniture, 165 Whitehall

ELECTRIC ironer, large cabinet, 1953 General Electric model AR-71. Retails $217. Yours for $100. Call EXchange 7091.

ROPER gas range, good condition, $59.95. Open Friday nights. Fite Appliance Co., 259 Ponce de Leon, EL. 8245.

BARGAINS in unclaimed furniture, stoves, heaters, bed springs, etc. A. C. White Storage Co., 410 Edgewood Ave., NE.

COME to our factory, save on chrome dinettes fur., appliances. Williams Mfg. & Dist. Co., Inc., Forest Pk. FA. 5062.

USED WASHERS, REFS., RANGES.
AYCOCK APPLIANCE CO.
2038 Sylvan Rd., SW FR. 4573

SOFAS, furniture, carpets. Pay cash, get name brands, save 1-3 to ¼. Bill Bostwick, LA. 2606, Res. 47-4389.

PRACTICALLY new four-burner full size gas range. Fully porcelain. $100. EXchange 6821, 3607 Habersham Rd.

ARMSTRONG'S linoleum installed, 9x10 room, $29.95. Chapman's Floor Covering, RA. 0754

EXTRA large, exquisitely embroidered Chinese banquet cloth with twelve napkins. $75. VE. 2690.

9-PIECE mahogany dinette suite. Mahogany bedroom suite. Rug and pad. Miscellaneous. ATwood 1475.

VENETIAN blinds, good quality, size 28x64—36x64. $2.69 each. Chapman's Floor Covering, RA. 0754.

USED WASHERS, refrigerators. $5 down, $5 month. Bob Shelley. 273 Peachtree, CY. 6311.

WALNUT dining-room suite, bedroom suite, chairs, table, gas stove. Reasonable. ELgin 6649.

USED washers, $39.95 up. Wharton Appliance Co., 1749 Lakewood Ave., S. E. DIxie 8421.

THOR Automagic washer in perfect condition. Must sell. A real bargain. EVergreen 2924.

BENDIX automatic washer, good condition. $75. 824 Dillon Street, Northwest.

G-E REFRIGERATOR. Excellent condition, $65. EM. 5146, 830 State St., NW.

TWENTY-TWO pieces silver, never used. Value $150, will sell for $100. 45-8811.

PORTABLE sewing machine. BARGAIN. Jones Sewing Services, EX. 3250.

TELEVISION, 12½-inch, $50; radio-phonograph console, $40; VErnon 6435.

NEW appliances at terrific discount prices. Dir. Call EM. 3208 or EM. 2701.

9-PIECE walnut dining room suite. Excellent condition. $150. DIxie 3086.

FRIGIDAIRE with deep freeze, bookcases, and Hoover vacuum. ELgin 5207.

PIANOS' and household furniture. Bargains. MA. 9417. Adams Furn.

COMPLETE furnishing for 6 - room house, 2151 Medlock Rd., EV. 0448.

GOOD AND BAD FURNITURE
Mather Bros., 75 Broad St WA. 7811

SIMMONS studio couch, $39; rug cushions, $5. P'tree Furn., VE. 2537.

EMERSON, 19-inch TV console. Excellent condition. $195. VErnon 1747.

SAVE to $20 on leather top tables. Aycock Furn. Co. 79 Alabama, S.W.

WE BUY, sell and exchange furniture. Comfort Furniture. WA. 7789.

ROUND MAHOG. din. table, $35. Kimbrough Furn. Mart, WA. 9250

UNUSUAL beautiful furniture. Please call VErnon 0362, after 11 a. m.

FLOOR samples 30% to 50% off. CARROLL'S—122 WHITEHALL

SEE your Western Auto Stores for top quality Wizard appliances.

WELBUILT gas range, 36 inches. Good condition. AMherst 1015.

CHEAP circulating gas heater and gas range. Tel. DE. 8493.

8-CUBIC-FT., GE refrigerator. Good condition. FRanklin 2358.

MAPLE double bed and spring, $20. CHerokee 6985.

8-FT. SERVEL, excellent condition. CRescent 7905.

Diamonds and Jewelry 84

A-6073—LADY'S all platinum ring with Genuine Emerald 1½ cts. 22 matched blue-white diamonds. Valued $750. SPECIAL: $395.

TO OUT-OF-TOWN BUYERS
WE WILL send any diamond to your banker or express office for inspection. Send for free illustrated catalogue.
CITIZENS JEWELRY CO.
195 MITCHELL ST., S. W.
CYPRESS 8261

SACRIFICE because of illness, 2 lady's beautiful diamond rings. Appraised at $1,500. Sell less than half price. Call ELgin 6879. Also lady's and man's watch. Reasonable.

Diamonds and Jewelry 84

HAMILTON DIAMOND WATCH, 10 diamonds, extra fine quality, set in white gold case, guaranteed movement. Retails $250. Special $155.
JEFFERSON'S
8 Auburn Ave. WA. 4786

LADIES' diamond ring, .91 center stone, 4 full cut side diamonds. Total weight 1.5 ct. $650 value, sell for $450 or make offer. EM. 4877 after 7 p.m.

Antiques 86

IN THE ROUGH
OLD TRUNKS for decorating or storage, $2 ea., blanket chests, $10 up. Cottage chest drawers, usable, light wood, $40; other chests of drawers, $35 up. Beds, school desks, fancy old coal heater, misc. chairs. Other good pieces. 10 a. m.—6 p. m., Thurs., Nov. 5, 8291 Roberts Dr., Spalding Rd. to Roberts Dr., turn left, go ¼ mile. CH. 6060.

GRANDFATHER'S clock, marble-top dressers, 3 pc. marble-top bedroom suite, what-not, curved glass china cabinet, mah. and wal. secretaries, and many other items to choose from. Dir., 122 10th St., N. E., VE. 0421.

MOVING Nov. 15. Everything must be sold. Antiques, silver, china, gifts of all kinds. Woodwards. 2263 Peachtree Rd.

FANNY REVONS Handsome English brass fireplace equipment, special prices. 573 Peachtree, NE. VE. 0122.

WOODWORTH'S, 2263 Peachtree Rd., going out of business. Entire stock reduced. Moving Nov. 12. AT. 5822.

LAMP HOUSE
786 Hemphill Ave., NW
Customer Parking

Radio, TV Sales & Service 88

T.V. CALLS—$1.50
Anytime—Day or Night
FACTORY trained and supervised service men. All works and parts guaranteed 3 months.
BE. 6331—EX. 7217

TV SERVICE CALLS
$1.50
REPAIRS guar. School-trained repairmen.
TRY OUR SERVICE
Day, EM. 1326 Night, EM. 2516

TV SERVICE CALLS
$1.50
REPAIRS FULLY GUARANTEED ANY TIME, ANYWHERE
DE. 5154 EV. 6613

DAY-NITE TV SERVICE
Nights and Sundays, Our Specialty. Guaranteed Service. RA. 0342

24-HR. GUAR. TV REPAIR
BUCKHEAD AREA
TV SERVICE CO. CH. 4762

NO WAITING—TV service. $2 plus parts. Days, nights. FAirfax 8765.

RADIO-TV expert repair, nights, Sun. by TV instructor. CR. 1537 M-R.

TV FOR RENT
Buffington-Fletcher, VE. 9689

Musical Merchandise 90

DAVISON'S USED PIANO BARGAINS
Ernest Gabler, white enameled case $129.00
Hoppe & Sons, mahogany $147.50
Cunningham, original finish $169.00
Bradford, refinished oak case $185.00
Haynes, refinished mahogany case $210.00
Milton, small size, refinished mahogany $239.00
Stark Mirro-Spinet $289.00
Kohler & Campbell Grand ... $645.00
Kimball Grand $785.00
Chickering Grand $895.00
All pianos have been thoroughly reconditioned and are in perfect playing condition. New pianos in stock at all times from $495 up — on credit terms to suit you.
Davison's Pianos, Fifth Floor

PIANOS
SPINETS - CONSOLES - BABY GRANDS, new and used. Practice pianos. New and used organs. We have the best buys in Atlanta.
LANIER PIANO CO.
64 Pryor St., NE. WA. 6866
628 Lee St., SW. FR. 2168

JOIN Our Christmas Piano Club. $10 reserves any piano or Wurlitzer Organ. For Christmas Delivery
New Spinets From $490
RECONDITIONED PIANOS
$125, $165, $195
BASKETTE PIANO CO.
ROME ATLANTA MACON

PLAY beautiful music without lessons on the amazing Hammond Chord organ. See for yourself without obligation.
CABLE PIANO CO.
235 Peachtree St., N. E. WA. 1041

BUY THE LOW OVERHEAD WAY
ALVERSON PIANO SALES SERV.
Here you will find new BALDWIN and LESTER SPINETS And a complete line of used pianos. Priced from $50 to $345. Terms. 323 E. Col. Ave., Decatur EV. 3651

UPRIGHT STAR piano, and odd pieces furniture. Excellent condition. VErnon 4218. Call after 5:30.

J. C. FISHER piano, plain mah. case. Rebuilt. Dir., 391 Marietta St., N. W. CY. 5383.

$5 DOWN delivers guaranteed piano. Sterchi's, 116 Whitehall. MA. 3100

FOR SALE—Accordion, small key. Almost new. Phone CRescent 9952.

ADAMS SCHAFF baby grand, excellent condition. $350. ATwood 1415.

BASS violin, $175 cash. McReynolds Music & Supply Shop, EV. 7512.

SACRIFICE grand piano, perfect condition. $700. DIxie 1660.

SACRIFICE small Baldwin make studio piano. CY. 5383.

Machinery and Tools 91

FOR SALE—Bottling equipment in first-class condition, 2 semi-automatic World labelers, 25-ft. conveyor table with 10" belt, semi-automatic 18-spout rotary gravity filling machine with new spouts. Interested parties contact Mr. S. Burns, 520 E. 8th St., Jacksonville, Fla.

CLARK fork lift model plane loader. 3,500 lb. capacity. Dual pneumatic tires. Ideal for loading lumber, concrete blocks and pipe. Gov't surplus. Good cond., $1,950.
FULTON AUTO EXCHANGE
2235 Stewart Ave. FA. 8606

TOOLS FOR RENT—Chain saws, electric saws, concrete mixers, tractor and ditcher, water pumps, electric screwdrivers, pipe cutters and dies. Inquire for special needs. WA. 6966; CH 3728, nights.

1 NEW Van Norman Cam piston grinder. 1 new Van Norman No. 888 boring bar, 3 new press drills. Miscellaneous hand tools. Make offer. United Supply Co., 435 W. P'tree.

COMPLETE dry cleaning equipment. Sell or trade for what have you. H. W., 387, Journal-Constitution.

FOR RENT—Transit, level, drills, saw, scaffolding, planers, pumps. FAirfax 7826.

WANTED—Plating rectifiers or generators. M. B., 386, Journal-Constitution.

Building Materials 92

Stripping Another Hotel
30 SETS built-in tubs, modern commodes and basins, medicine cabinets, also 150 doors, ranging from 2 ft. to 3 ft. in width by 6 ft., 8 inches tall. Metal fire escape for 3-story bldg.
HUDGINS WRECKING YARD
CY. 2791 642 North Ave., N. W.

THE BEST deal in town on appliances. New and used building materials. DeVoe paint, hardware and plumbing supplies.
CONTINENTAL WRECKING CORPORATION
2745 Bankhead Hwy. BE. 4966

WRECKING
CORRUGATED roofing, 10-6 and 11-ft. sheets, $1.25 sheet. Rough 2x10, 6x10 framing, and 2x6 oak, $30. See Mr. Nash, 299 Thurmond St., N. W.

JALOUSIE DOORS
1 AND ¾ in. Fir, complete with screen and glass, $33.50 and up. Wright Sales Co., 515 Stewart Ave., Southwest.

DRY LUMBER
Costs No More At
WILLINGHAM LUMBER CO.
2114 Piedmont Rd., NE VE. 5357

NEW, Armco steel-lox, 20x60, never erected. Sacrifice. Baron Iron and Equipment Co. 722 Oliver St., N. W. AT. 9721.

Lumber and Building Supplies
T. E. BRIDGES LUMBER CO.
3340 Bankhead Hwy., NE BE. 4438

Complete Line Of Building Supplies
SIMPSON STREET LUMBER CO.
1449 Simpson Rd., NW. BE. 8221.

FLAGSTONE, stepping stones, wall stone, direct from quarry. Tenn. strip rubble. AMherst 1759.

BUILDING materials, new and used; plumbing fixtures, new and used. 465 Glenn St., SW LA. 8848.

WINDOWS—Clothes Line Posts. Atlanta Steel Supply MA. 7050.

WRECKING—35 Howard St., NE. Lumber, doors, sash, brick.

Farm Equipment, Supplies 93

TRACTOR SALE
HUMPTY DUMPTY SAT ON A WALL,
HUMPTY DUMPTY HAD A GREAT FALL.
DON'T BE A HUMPTY DUMPTY, JUST SIT ON A JOHN DEERE AND YOU'LL NEVER SHED A TEAR.
J. D. "B" with starter, lights, etc. Value of a lifetime. See it, buy it $695
J. D. "G," Biggest row-crop tractor J. D. builds, Comp. recond.....$795
Farmall "H," Late model. Runs and looks like new. Hyd. pump. Deserves a good home...........$1,195
ANY of these you take will certainly be no mistake. Easy down payments. Two full years to pay. Come buy today.
Quality Farm Supply Co.
100 Hunter St., S. E. CY. 5005

Farm Equipment, Supplies 93

VISIT OUR used equip. lot day or night—7 days week.
Hill and Yancey, Inc.
1304 Bankhead Ave. BE. 4457
ALLIS-CHALMERS-FERGUSON

1952—FORD tractor with plow and harrow.
FARMERS TRACTOR CO.
724 Memorial Dr. LA. 1371

STD. BARBED WIRE, $7.25 reel.
Barron Iron & Equipment Co.
722 Oliver St., NW AT. 9721

Seeds, Plants, Nrsy. Stock 94

BOXWOODS
8-INCH plants, EX. 3852; CH. 4611.

CORSAGE type orchid plants for sale. CHerokee 3446.

Off. Eqpt., Typewrts., Supls. 97

DUE to changes in our operations we offer for sale reasonably priced items, both large and small, for office, store, warehouse, hauling, as well as seed and grain cleaning. W. H. Mitchell, Barnesville, Ga. Phones—Office 25, res. 610-W.

JUST ARRIVED, shipment of government surplus office chairs and desks. Buy now and save at
UNITED SUPPLY CO.
435 West Peachtree St. WA. 3239.

TYPEWRITERS and adding machines, new 1953 models for rent at standard rental rates. Call R. C. Allen, Business Machines, Inc. 686 Spring Street. EL. 4449.

Rentals—Late models—all makes
Sales and Service
TYPEWRITER SERVICE CO.
933 Peachtree St., N. E. EM. 5368

GAS STATION cash register, only 8 months old. R. C. Allen. Sacrifice for $275. Can be seen at 651 Lee St., S. W.

ADDING machines and typewriters rented, repaired and sold by Durett's, 608 Peachtree St., N. E. AT. 3846.

A. B. DICK MIMEOGRAPH, NEW & REBUILT 318 P'TREE. WA. 1608.

COMPTOMETER—12 key, good condition, $50. EM. 4741.

ROYAL typewriter. Good condition. $30. MAin 7657.

To Sell or Exchange 99

WANT TO exchange like-new GE console dishwasher for small used piano. RAymond 2653.

Wanted to Buy 101

NEED CASH?
HIGESTH prices paid for new and used cameras and photographic equipment.
Isengor Camera Exchange
529 PEACHTREE ST. AT. 4422

CLOTHING-FURNITURE
CASH paid for men's suits, shoes, shirts, children's clothing, furniture, radios, sewing machines, washing machines, pianos, musical instruments, tools, office equipment, electric fans, clocks, watches, pistols, guns, bicycles, tricycles, toys, baby strollers and beds, sheets, quilts, blankets. Cash at your door service. AT. 2946.
ADAMS BUYING OFFICE
114 10th St., N. E., at Peachtree.

LIST your personal property where buyers can find you. You name it. No sale, no charge. Maximum charge $2. I.B.S. Service, Inc. Night and Sunday service only. EV. 0221 or CR. 3860.

WE PAY the highest cash prices for used restaurant equipment. Office furniture and store fixtures.
ATLANTA FIXTURE & SALES
104 Pryor St., SW. MA. 2224

PROPANE gas tanks, 500 or 250 gal. Will pay cash and dig up if buried. EV. 7101.

WE PAY highest cash prices in town for good clean used furniture, late model electric refrigerators and gas ranges. No amount too large. BASS FURNITURE CO. MA. 5123.

WHEEL CHAIR, wood type with cane back; must have adjustable legs elevator. Call ELgin 8980 after 6 pm.

HIGHEST prices for used store, office, restaurant equipment. Murry Fixture Co., 62 Ala. St., SW. LA. 7280.

PLATING equipment. State condition and price. L. B., 385, Journal-Constitution.

HIGH prices for good furniture. Ranges ref., tools, etc. Payne's, AL. 1680.

TOP PRICES for GOOD used furniture. SEIDEL Furn. Co., WA. 3929.

NEED good furn., TVs, ref., pianos, ranges, etc. Bank'd Furn. EL. 8510.

USED CLOTHING — Shoes, radio, guns, dishes, etc. 14 Ga. Ave., SE.

WANTED—Old furnaces, stokers, autos. Any kind junk iron. MA. 9900.

WE Buy used furniture. We pay highest prices. Cater Furn. Co. WA. 6254.

CASH waiting for used furniture. Whitley Furn. Co., ALpine 9991.

CASH for Spinet, grand or sml. piano. Mr. Greenway, CY. 5383. Dir.

USED clothing buyers Adams 1019 Lee St., SW. AM. 8023.

Moving and Storage 102

FLANIGAN—The Moving Man, Inc. (Formerly Clark's Transfer Service, Inc.) Complete fleet of moving vans, experienced workmen. First class warehouse facilities for storing furniture. Long distance moving to all points. Free estimates. LAmar 7576.

DO not be deceived. Our rates are lower. Want loads to and from N. Y., Penn., D. C., Va., N. C., Fla., La., Ala., Mass. Weekly trips. Free estimates.
SUDDATH MOVING & STORAGE CO., 19 Ivy St., NE. WA. 6795

LOADS, part loads to and from Ohio, Mass., R.I., Conn., N.Y., Chicago, Phila., Kentucky, Indiana, Wash., Ala., Tenn., Florida and Missouri points, Nov. 1st to 15th. WA. 1412.
CONSOLIDATED VAN & STORAGE

WEEKLY loads to Fla., Ohio, D. C., N. Y., N. C., S. C., Va., Rhode Island, Texas. A. C. White Trans. & Stge. Co. MA. 1888

WEST END Transfer Co., household movers. Pickup and delivery. Low rates, AM. 9238.

ROOMS AND BOARD—

Boarders Wanted 103

33 11TH BETWEEN PEACHTREES
LARGE room, twin beds. Lady. TV. Good food. EL. 2378, EL. 5210.

LOVELY HOME, business ladies, room and board, $12.50. Convenient to West End, Fort McPherson, National Biscuit Co., 3 bus lines, 14 minutes to downtown. Call AMherst 0633.

CRESCENT GUEST HOUSE, Peachtree Eleventh. Conv. to everything, delicious home-cooked meals; business people, couple, $10.50 up. Lobby television. Also singles EM. 2862.

828 PONCE DE LEON PLACE, NE.—Delicious home-cooked meals. Reasonable. Ladies, gentlemen. Television. Near Sears. EMerson 6539. ATwood 9360.

2276 FOURTEENTH ST. — Lovely single room, also roommate young man, young lady. Beautyrest mattresses. Television. Excellent meals. ELgin 7196.

151 FIFTEENTH Street, Northeast. Nice corner room. Young man. Private bath. Also vacancy young lady. Excellent meals. EMerson 6183.

SINGLE ROOMS
DBL., PRIV. and con. baths. 1170 P'tree. AT. 0671, EL. 9564.

NORTHEAST — On transportation, roommate, young lady. Large front room, innerspring twin beds, adjoining bath. ATwood 7842.

699 PIEDMONT corner Third. Roommate for lady. Twin beds, closets and dressers, lavatory. Two meals, 7 days. VErnon 8162.

951 PIEDMONT. Large room, automatic heat, hot water, convenient bath, plenty of home-cooked food. 7 days. AT. 0128.

201—FIFTEENTH ST., NE—Comfortable room, adj. bath. Also cottage room, conn. bath. Delicious meals. Bus. people.

1300 Ponce de Leon Ave., N. E. Cor. rm. for 2 or 3 girls or boys. Also priv. rm. for boy. On car stop. CR. 4990.

1328 PONCE DE LEON AVE., NE.—Attractive vacancies. Clean environment, good meals. Convenient. CRescent 1456.

253 FIFTEENTH ST., N. E. Roommate business lady, private bath. Also single room, gentleman. ELgin 7622.

811 PIEDMONT AVENUE, Northeast—2 meals daily, 7 days week. Ladies or gentlemen. EMerson 1018.

ANSLEY PARK — Beautiful room, connecting bath. Delicious meals. Business girls. VE. 8237.

PRIVATE HOME, ½ block transportation, single or double, meals optional. FRanklin 4505.

VACANCIES for elderly ladies. Reliable home. F. N., 168, Journal-Constitution.

MEN—Delicious meals, 2 daily, 7 days weekly. Home atmosphere. AMherst 2027.

3 OR 4 gentlemen, 3 home-cooked meals daily, $12 week. Good trans. AM. 1295.

DRUID HILLS LODGE — 892 Ponce de Leon. Northeast. $12.50 up. VErnon 1706.

1156 ST. AUGUSTINE PL., NE. 2 nice young ladies to share room. AT. 4584.

SINGLE or double room. Gentlemen. Very best home and meals. VE. 0426.

1492 PONCE DE LEON—Young business girls only. Reas. Refs. DE. 0922.

CHRISTIAN home for elderly people. Good meals; no drinking. EV. 0088.

710 PEIDMONT—Vancies, men, $10 week. Block north Ponce de Leon.

LITTLE 5 POINTS—Roommate, gentleman. Private home, WAlnut 2506.

1485 PEACHTREE ST — Vacancies for bus. men and women AT 2080

NORTHEAST — Room and Board for men. 2 meals daily. EM. 1440.

WILL BOARD—2 middle-age men in private home. AMherst 5844.

1246 PONCE DE LEON, boys and girls. DEarborn 1913.

Hotels 104

PRIVATE bath, maid service, phone, free parking. Coffee shop in building; excellent meals. Low daily, special weekly rates. Wynne Apt. Hotel. AT. 4476.

Hotels 104

RITZ HOTEL
SPRINKLER protected theater-hotel district. 103 Luckie St. LA. 0456.

CHEROKEE HOTEL — Free parking. Modern rooms and suites. Daily and weekly rates. 320 Ponce de Leon Ave., NE. AT. 0856.

SINGLE and double air-conditioned rooms; private bath, weekly rates. kit. units. Hotel Southland, EL. 5575.

HORNE HOTEL — Daily or weekly rate. 17 Baker St., near Peachtree.

MILLER HOTEL. Low weekly rates with bath. $8-$12. CY. 9871.

PARK HOTEL. 70 Cain St., N. E. Weekly rates. $8 and $10.

ROOMS FOR RENT—

Rooms—Furnished 105

EVERYONE who has rooms for rent needs the Wanted Rooms and Board Classification in The Journal-Constitution Want Ads. If you can't find what you want try an ad of your own. WAlnut 6823.

IN PRIVATE home, nicely furnished room, adj. bath, for business lady. Kitchen privileges if desired. Must be seen to appreciate. References exchanged. Available Nov. 15. RAymond 5876.

LOVELY twin bedroom, private bath for 2 business girls or couple. One block trolley, churches and shopping district. Meals optional. ATwood 8964.

GROVE PARK SECTION—Furnished bedroom, living room and kitchen privileges if desired. Prefer couple or business people. BElmont 8638.

NICE ROOM in Christian home. Excellent neighborhood between 2 trolleys. Meals optional. Business girls. EVergreen 6325 after 7.

COMFORTABLE corner room for businessman or Tech professor. One block Peachtree at Fifth. 776 Juniper Street, Northeast.

1266 WEST PEACHTREE—Large room, adjoining bath, private entrance. Gentleman. References. ATwood 6935.

EMORY, lovely room, adjoining bath, private home, one or two. 1621 Clifton Road, Northeast. CRescent 5039.

ATTRACTIVE room for 2 girls. $6.25 weekly includes breakfast. No other roomers. Call after 6 p.m. ALpine 8980.

ANSLEY PARK—Room, private bath. 80 Westminister Dr., NE. ¼ block off Peachtree Circle. EMerson 2800.

WEST END—Gentlemen only. Private home. Connecting half bath. Modern conveniences. AMherst 0684.

WANTED, one or two business people to share 5-room house with business lady. MAin 1509 after 5 p. m.

ANSLEY PARK—Nice room, twin-beds. Adjoining bath. Private entrance. Gentlemen. ATwood 4968.

MASTER bedroom, new home, private entrance and bath. On transportation. EV. 1833, EV. 2121.

GARDEN HILLS bus, comfortable room for refined gentleman. Private home. $35. CHerokee 7123.

LOVELY upstairs front room, private bath, one block from Briarcliff Hotel. One gentleman. VErnon 4612.

NEW HOME. Corner front room with couple. Amsterdam and Highland section. VErnon 7101.

LITTLE FIVE POINTS—Large, private, front room. All conveniences. $7 per week. MAin 3240.

PRIVATE BATH, maid service, phone. Less than $2 per day Wynne Apt. Hotel, AT. 4476.

621 MORELAND AVE., NE—Private home. Private half-bath. Bus service. DEarborn 6091.

INMAN PARK, PRIVATE HOME, HOT WATER, HEAT FURNISHED. $18 MO. WA. 5967.

863 PONCE DE LEON AVENUE Newly decorated, twin Hollywood beds. ATwood 3977.

JUNIPER HOUSE — Clean, comfortable, convenient everything, single or double. EL. 9577.

NORTHEAST; twin beds, convenient, business section, meals. Gentleman. ATwood 3735.

1268 DEKALB AVENUE, N. E. TWIN BEDS, $6 single; $9 double. At bus stop.

BUSINESS girls, large room in cottage. Twin beds. Adjoining bath. ATwood 6684.

NORTHEAST SECTION—First-floor room, adjoining bath, twin beds. ATwood 4829.

NEAR Briarcliff Hotel, single room, clean, gentleman only, $8 week. ATwood 2251.

HAPEVILLE, near Ford plant, private home, kitchen privileges. CAlhoun 0584.

WEST END—Big clean room, innerspring mattress, bus service. FRanklin 5180.

WEST END—Settled man, roommate, twin beds, joining bath. RAymond 7048.

SINGLE ROOM, attractively priced. Private entrance. Gentleman. EL. 7740.

OPENING home for middle-aged and retired business people. ATwood 4880.

ADULT HOME, private entrance, one or two people. VErnon 0523.

NEAR SEARS—Attractive front bedroom. Business girl. VErnon 6966.

COMFORTABLE ROOM for young man on West Peachtree. AT. 8824.

SOUTHWEST—Attractive room, connecting bath, $6 week. RA. 1685.

847 Briarcliff Road. EV. 4097 Beautiful corner room.

FRONT sleeping room. Near trolley. Reasonable. LAmar 0054.

H'skeeping Rooms—Fur 108

THIS IS NICE!
4 RMS., large yard, screened porch, laundry. Near school, $22.50 weekly. Utilities furnished. MA. 6942.

1000 TODD RD., lovely bedroom, kitchenette, completely furnished, maid service, good transportation, 2 or 3 girls, $6 or $8.50 each, weekly. ELgin 1268.

3 FURNISHED ROOMS, living room, bedroom and kitchen, utilities included. $60 month. See by appointment. Call after 4 p.m. CAlhoun 4231.

NEAR PEACHTREE—Terrace apartment. Private entrance. Living room with Murphy bed. Kitchen. Utilities. EMerson 1916.

TWO LARGE nicely furnished rooms, utilities furnished, private entrance, business people only. CYpress 2755. CYpress 7028.

CORNER BEDROOM in home with teacher and teenage daughter, privileges of entire house. RAymond 1077.

1183 AVON, Southwest. Nice 1-room efficiency. Stove, frigidaire, linens, utilities furnished. AMherst 6458.

THREE, four rooms, private entrance. Well furnished. Utilities. RAymond 7015.

PRIVATE bedroom, kitchen and living room privileges, utilities. AMherst 2027.

WEST END, room, kitchenette, business couple or elderly lady. RAymond 6634.

SEE efficiency apartment 375 Glenwood Ave., SE. Very convenient. Adults.

340—4th St., Northeast. Private. Everything furnished. Double, $6 each week.

277 CAPITOL AVE., S. W. Bedrm.-kitntte, heat, lights. G. E. Reas.

537 CANDLER ST., N. E. Two furnished rooms. Couple. child o.k.

LARGE ROOM adjoining bath, hot plate, business girl. AM. 7318.

BEDROOM, kitchen, nicely furnished. $35 month, WAlnut 9871.

H'keeping Rooms—Unfur. 109

2 ROOMS, private entrance, all conveniences. WAlnut 4035. 439 Euclid Terrace, Northeast.

THREE rooms, close in, near West Baker. 308 Hayden St., N. W. ALpine 4761.

H'spg. Rms.—F. or Unfur. 110

$35—Room, semi-private bath and entrance, hot plate or kitchen privileges. Frigidaire, steam heat, utilities furnished. Trolley. CHerokee 6000. 2396 Peachtree Rd.

RENTALS

Apartments—Furnished 114

NEAR SEARS—If you are financially able, a dream efficiency apartment. Modern built-in kitchen, private bath, lights, gas, heat, water, suction fan, all for $65 single, $75 couple. Ready to move in. You should see it if you don't rent it. Phone information is not justice. 644 Linwood Ave., NE. VE. 1077.

NEWLY decorated. Available now. 1-bedroom apt. Completely furnished. See Apt. 8, 2100 P'tree Rd., N. E. $63.55 per month. Call WA. 1696.
Allan-Grayson Rlty. Co.
30 NORTH PRYOR ST., N. E.

5-ROOM FURN. APT.
NEWLY decorated, nicely furnished, clean apt. in northeast section; living rm., dining rm., 2 bedrms., kitchen and bath. Rent $125 month. FR. 1491; EL. 4222.

ONE-ROOM streamlined efficiencies overlooking Piedmont Park, blond maple furniture, wall to wall carpeting, on two bus lines. Utilities and janitor service furnished. $65 to $80. Available Nov. 3. 1178 Piedmont Ave., NE.

ATTRACTIVELY furnished one and two-bedroom apts. Accommodate 1 to 4 persons. AAA bldg. Free parking. Select clientele. Reasonably priced. Cherokee Hotel, 320 Ponce de Leon Ave., Northeast.

SMALL efficiency, one person or business couple. Four blocks off Ponce de Leon, near Sears. $35. Lights and water furnished. Call WAlnut 5100 until 1 p. m., then VErnon 3471.

BEAUTIFUL apartment, Ponce de Leon Ave., and Druid Hills, newly decorated, three rooms with private bath, all utilities furnished. $85. Ideal for couple. CRescent 5943.

ONE-BEDROOM, kitchen, living room, dinette, bath; newly decorated, in brick apartment building. On trolley, near shopping. Close in. CHerokee 5200 after 5 p.m.

626 HUNT ST., N. E., just off Ponce de Leon. Beautifully furn. 1-bedrm. apt. Tile bath, gas heat, util. furn. $110 mo. Garlinton Co., Bkrs., 200 P'tree Arcade, MA. 6213.

PEACHTREE HILLS—Newly decorated bedroom, kitchen, with use of living room in Northside private home. All conveniences. Business couple. ATwood 6586.

WANTED—Congenial, attractive young woman, 25 to 30 years, to share chic downtown apartment with same. Available Nov. 20. Phone EL. 3209, after 5 p. m.

Apartments—Furnished 114

LOVELY 3-room apartment, full kitchen, venetian blinds, private entrance. Also 2-room kitchenette efficiency. Twin beds. Business girls or couples. DI. 4267.

NORTHEAST Myrtle Street — Completely furnished. Utilities included. 24-hour heat and hot water. Convenient to 3 bus lines. 4 business girls. VErnon 6432.

NEWLY decorated. Four spacious rooms, nicely furnished. Moreland, near Ponce de Leon. Adults. $85. Sundays and after 6 p. m., CYpress 6382.

DECATUR
3-ROOM APT., nicely furn., newly decorated. Adults. $69.50. DE. 1387.

HIGHLAND-VIRGINIA section on bus line, block from stores, clean, small unit for settled couple or individual. Private entrance. VErnon 1939.

COMPLETELY furnished 4-room apartment, private, all utilities, convenient transportation, child accepted. $85. DEarborn 1580.

1292 OXFORD RD., Northeast—2-bedroom apartment, private entrance. Redecorated. Steam heat. Utilities. On trolley. $85. DI. 7957.

DECATUR—Garage, bedroom, kitchen, private bath, entrance. Utilities. $60. Trolley. References. Employed only. CRescent 1959.

NEWLY decorated, large, comfortable 2 and 3-room apartments, adults only. Near bus and center of city. 420 Windsor St., SW.

NEAR SEARS—Efficiency, private bath, entrance. Utilities furnished. Business couple. 551 St. Charles Ave., NE.Off Boulevard.

DRUID HILLS — 3-room apartment, picture window, new home; tile bath, private entrance. Hotpoint kitchen. CRescent 8878.

NEAR SEARS — Three rooms, nicely furnished, heat and water, apartment building, references required. $65. ELgin 4550.

ELDERLY lady owning home, all conveniences, would share with lady or couple in exchange for light services. MAin 4176.

DECATUR, bedroom, living room, dinette, kitchen, bath, private entrance, utilities furnished. CR. 5691. Business adults.

ONE THREE-ROOM apartment, one two-room apartment, 177 14th St., N. E., all utilities furnished. Call AT. 2101.

MORNINGSIDE—For refined couple, 3 clean rooms and tile bath. Utilities. Near bus and stores. $75. VErnon 3776.

Deerfield Apartments
Completely furnished. VE. 9832.

NEW completely furnished apartment Four college students or business men. Everything private. AT. 2181.

LITTLE FIVE POINTS — 3 rooms for working couple one block transportation. Share bath. CY. 5686.

WEST END—2 rooms, terrace, bath, entrance. Convenient trolley, stores. Working adults. AMherst 3872.

92 BAKER ST., NE. — Eff. apts., rms. Close in. Adults. Linens. Maid serv. Util. $8-$10 wk. Apt. 2.

EAST POINT, 604 Park St. All conveniences, private entrance, near transportation. Adults preferred.

BOULEVARD PLACE, NE—4 rooms, 3 furnished. Private entrance, steam heat, garage. ATwood 6841.

463 PARKWAY—2 rooms, nicely furnished. Business couple. Also roommate gentleman. ATwood 7218.

EAST ATLANTA—Rear, three large rooms. Conveniently located. Private entrance, shower. DIxie 1893.

GARAGE apartment, 2 large rooms, bath, clean, comfortable, convenient. Reasonable. ATwood 5727.

2 OR 3-ROOM apartment, utilities, bath, heat. Convenient. Business adults. VErnon 1586.

WEST PEACHTREE at Tenth—Lovely four-room apartment, utilities furnished. ATwood 2178.

LITTLE FIVE POINTS—Upper 2 large rooms, kitchenette. Utilities paid. Couple. CY. 1834.

LARGE APARTMENT—4 bedrooms, twin beds, 2 baths, maid service. Adults. ELgin 3484.

NORTHEAST, attractive corner efficiency, private entrance, bath. VErnon 7880 after 4.

NORTHEAST — Attractive apartment for 3 girls. Everything private. WAlnut 8933.

COLLEGE PARK, 3 rooms, private entrance, bath, utilities furnished. CAlhoun 3794.

EAST ATLANTA—Living room, bedroom, kitchen. Utilities furnished. $65. LAmar 8245.

THREE rooms, bath, on transportation. Utilities furnished. Adults. RAymond 0826.

WEST END—2-room apartment. Nicely furnished. Utilities. Adults. AMherst 2074.

COLLEGE PARK HOME, nicely furnished bedroom, kitchen, adults, CAlhoun 2577.

DESIRE nice girl to share attractive apartment. Convenient location. ATwood 1461.

THREE ROOMS—Private bath, business adults, $15 week. RAymond 6933.

WEST END—Near Sears, 3 rms., everything furn. $65 mo. Adults. RA. 8378.

NEAR SEARS—2 attractive, redecorated rooms. Private bath. EMerson 1096.

NICE furnished northeast efficiency; good section. Select tenants. EMerson 1851.

1268 DeKalb Avenue Northeast
All utilities furnished, at bus stop.

68 DRUID Circle, N. E. 4-rooms, bath, utilities furnished. Adults. $75.

BEDROOM AND kitchen. Business couple. Utilities furnished. LA. 3307.

THREE-ROOM trailer apartment, gas, on transportation. EMerson 4882.

COMPLETELY furn. efficiency apts Couples only. 881 Ponce de Leon.

BUCKHEAD — 2 bedrooms, suitable couple, 4 girls. CHerokee 2432.

1142 SPRING ST., at 13th. Separate ent. private bath. AT. 9230.

NEAR Sears, two-room apartment, everything furnished. LA. 4980.

N. E., 2 or 4 rms. Util. $65. Adults. (1 infant) DE. 4079.

CLEAN 2 rooms, private bath. Adults only. AMherst 9376.

Apartments—Unfurnished 115

THE DARLINGTON
TWO-ROOM
EFFICIENCY APTS.
PLUS
FULL KITCHEN AND
BATH
3 Mos. to 1-Year lease
HEAT, water, electricity, cooking range, electric refrigerator. Venetian blinds all furnished.
All Apts. Outside Exposure
Free Parking Space
Outdoor Terrace and Playground Complete Shopping Facilities Within the Building
AVAILABLE FOR SHOWING
8 A. M. to 11 P. M.
THE DARLINGTON
2025 Peachtree Rd., NE
Phone EMerson 2511

"ON THE FAMOUS PEACHTREE"
TUCKER HOMES APTS.
5-RM. (2-bedrm.), fireproof units. Near school, stores and trolley. Convenient to E. Pt., Hapeville and S. E. area. $65. Res. Mgr., 385 Sawtell Ave., S. E., corner Richmond Ave. Call DI. 8741.

OAKLAND CT.
ONE-BEDRM. units, $60-$65, efficiency, $52.50. Between Little 5 Pts. and Decatur, off N. Decatur trolley. Go Moreland Ave. (100 block) to Hardee St., N. E., and go Hardee one block. Follow signs to Res. Mgr., LA. 8514.

LINDMONT
MOROSCO
DELUXE and spacious, 5 and 6-rm. fireproof units, adjoin. school and shopping center. Closer in than Buckhead. Cor. Piedmont Rd. (2400 block) and Lindbergh Dr., N. E. Res. Mgr., CH. 6341 or EX. 2978.

SKYLAND APTS.
5-RM. (2-bedrm.) fireproof units, adjoin new school. Direct highway to downtown area. $67.50 and $69.50, cor. Buford Highway (3700 block) and Clairmont Rd., N. E. Res. Mgr., CH. 1984 or after 5 p. m., EX. 8044.
D. L. Stokes & Co., Inc.
BKRS. AL. 8511 VOL. BLDG.

NOW!
2-BEDROOM APTS.
$57.50
INCLUDING WATER, STOVE, REFRIGERATOR, BUILT-IN CABINETS, ON TRANSPORTATION. OFF-STREET PARKING.
DAY NURSERY IN CONNECTION
PLENTY OF CLOSETS
Bus Service Every 15 Minutes
THREE MILES TO DOWNTOWN
SCHOOL ON GROUND NOW UNDER CONSTRUCTION
MOVE IN TODAY!
VILLAGE APARTMENTS
1767 S. PRYOR RD.
PHONE LAMAR 7000

774 Piedmont, No. 5, 3 rms., $47.50
432 North Ave., No. 5, 5 rms., $55
WALL REALTY CO. EL. 8871
322 Ponce de Leon Ave., N. E.

Apartments—Unfurnished 115

OGLETHORPE
APARTMENTS
2 BEDROOMS
$55-$57.50
$69.50-$73.50
SCHOOLS
CALL 47-5201

PEACHTREE GARDEN APARTMENTS
ATLANTA'S finest two and three-bedroom apartments, completely redecorated, on Peachtree Road just beyond Veterans Hospital.
WE furnish garage, ample storage space, window shades, Frigidaire, stove, hot and cold water and heat for the apartments during the winter months.
THE Jim Cherry Grammar School is across the street.
DRIVE OUT OR CALL
CH. 4375 or CH. 5571

BOLTON APARTMENTS
BRAND-NEW apartment project on the Expressway at Chattahoochee Ave. Only an occasional apartment available. Drive out or call BElmont 2621

BLAIR VILLAGE
One and Two
BEDROOM
APARTMENTS
$45-$47.50
$50-$52.50
$55
SCHOOLS
CALL ALpine 5433

CLIFTON COURT APTS.
2 BEDROOMS
THIS APT. is in a new brick bldg., located at the corner of Blvd. Dr. and Clifton St., S. E. Has large living room, dining room, furnished kitchen and tile bath, plus 2 bedrooms. Also has garage and storage room.
RENT $79.50 PER MONTH
BEN SMITH SR., INC.
1974 DeKalb, Bkrs. EV. 1781

1202 MEMORIAL DR., S. E., Apt. 2—3 large rooms, front porch, stove and refrig. Near schools, stores and transp. Redecorated $60
275 COLLIER RD., N. W., Apt. 7, 2 bedrooms $105
1187 MANSFIELD AVE., N. E., Apt. 3—4 rooms $57.50
824 GREENWOOD AVE., N. E., Apt. 14—Efficiency $52.50
790 MYRTLE ST., N. E., Apt. 4, 1 bedroom, 1st flr. $67
921 MYRTLE ST., N. E., Apt. 8, 3 rooms $66.13
DRAPER-OWENS CO.
Realtors WA. 9511 Grant Bldg.

COLONIAL HOMES APARTMENTS
BEST IN ATLANTA
LOCATED just off Peachtree Rd., adjoining Bobby Jones golf course. One, two and three bedrooms. APARTMENTS equipped with gas range and electric refrigerators. Complete and prompt maintenance and repair service. Garage available with each apartment. RENTAL OFFICE, 214 Colonial Homes Dr., NW. Phone ATwood 9729. After hrs. AT. 1887

2840 P'TREE RD.
NICE bedrm., ter. apt. in this large br. apt. bldg., avail Nov. 9th, $62.50 per mo. Heat, water, stove, refrig. furn. On trans., near Buckhead. Across st. from shopping. Adults only, no pets. Call Mr. Knox, WA. 2162 or AT. 7359
LIPSCOMB-ELLIS CO.
Realtors 88 Walton St., N. W.

East Wesley and Piedmont Court Apts.
COR. East Wesley and Piedmont Rd. NE. 2 and 3-bedrm. apt., including playground for children. stove, refrigerator and janitor serv. Schools nearby. $87.50 to $95. EX. 4747; after 5:30, EX 1121

CONVENIENT Buckhead location. 3-room apt. All utilities furnished, stove and refrigerator. $59 per month. See Apt. 18, 3155 Roswell Rd., N. E. Call WA. 1696.
Alan-Grayson Rlty. Co.
30 NORTH PRYOR ST., N. E.

AVAILABLE NOW! 1-bedroom apt. Second floor. Heat and water furnished. See Apt. B-6, 129 North Ave., N. E. $50 per month. Call WA. 1696.
Allan-Grayson Rlty. Co.
30 NORTH PRYOR ST., N. E.

Beautiful 5-Rm. Apt.
LARGE living rm. and dining rm., 2 large bedrms., kitchen and bath, ample closet space, hardwood floors. Stove, refrig., Venetian blinds, water and garage furnished. Rent $95. Office FR. 1491 or EL. 4222, 1374 Rock Springs Rd., NE.

SYLVAN HGTS. APTS.
2-BEDROOM corner apartment, redecorated. Stove, refrigerator, water and blinds furnished. Spacious well-kept grounds. Children and pets welcome. $75 and $80. CA. 7317. Mrs. Meinhold.

IMPERIAL COURT APTS.
SPACIOUS four-room, bath, first-floor front. Porch, hardwood floors, Venetian blinds, refrigerator, range, parking, transportation, steam heat, water. Four adults. Available now and Dec. 1st. EM. 4307.

1688 Lakewood Ave. S.E.
APT. No. 2—3 large rooms and bath. $42.50 mo. Vacant. Hot and cold water furnished. No children. ADAIR REALTY & LOAN CO., WA. 0100, Healey Bldg.

AVAILABLE now, 812-B Eloise Court, S. E. Open for inspection. 2-bedroom apartment. $66 month. Ormewood Apts. Saturday DL 7750; Monday AL. 5428.

4-ROOM—bath, stove, refrig., utilities furnished. Adults $60. 2-room eff. bath, stove, refrig., utilities. Adults. $50.
CHAS. C. BUTLER BKR.
1236 Lucile Ave., S. W. RA. 5881

Twin Oaks Apartments
3399 COLLEGE AVE. DECATUR
Occasional vacancy, 1 and 2 bedrms.
CY. 6611 DE. 1736

BEAUTIFUL 3-rm. apartment, Avondale Estates. Stove and all utilities. Excellent condition, with use of barbecue pit and fully equipped pool or Ping-pong play room. Location is perfect. Couple only. $75 mo. DE. 9704.

KIRKWOOD, entire second floor, 5-rooms, 3-bedrooms, hardwood floors, insulated, venetian blinds, separate entrance. Near everything. In owners modern home, $65. Christian adults only. MAin 9526.

MORNINGSIDE
3 ROOMS, bath, lots of storage space, stove and refrigerator. All utilities furnished. Private entrance, new home, business couple. AT. 0167.

113 SIXTH ST., NE.—4 rooms. All utils. $60.75.
SHARP-BOYLSTON CO.
Realtors WA. 2929 Grant Bldg.

THREE completely private 2-bedrm. apts. Available now. Excellent location. Southwest section. Stove and refrigerator furnished. One $60 and two $70. 1804 Stanton Rd., SW. FR. 1491.

UNUSUALLY attractive, large efficiency. Recently redecorated. In apt. building. Convenient to everything. 800 Greenwood Ave., NE, EM. 6922 or see janitor in terrace apt.

1151 AVON, SW—4 rooms, redecorated. Screened-in porch. Venetian blinds, gas heaters, hot water, lights furnished. Conv. located. Reas. Business couple. WA. 3640 days.

645 N. HIGHLAND AVE., NE. Apartment 5, bedroom, living room, dining room, kitchen, bath, screened front porch. $60. Adults. Available Dec. 1. VErnon 9882.

$56.50—MEMORIAL APTS., 1209 Memorial Dr., SE—Large bedrm. and small bedrm., living rm., equipped kitchen. V. blinds. Couple or with small child. VE. 4340.

372 NORTH AVE., N. E.—Two-bedroom apt. upstairs. $70, utilities furn. One bedroom apt. downstairs $55, newly decorated; utilities furn.. ELgin 5334.

COLLEGE PARK — Redecorated 4 rooms. Private entrance. Block trolley. Stove, refrigerator, utilities furnished. Reasonable. FAirfax 1207 after 6 p. m.

HAPEVILLE—3 rooms, bath. Everything private. Lights, water, heat furnished. $50 month. Couple. Nights and Sunday, CAlhoun 4484; days CAlhoun 9321.

ONE-BEDROOM apartment, 701 Jefferson Avenue, East Point. Lights, gas, water, steam heat furnished. $55 month. Tucker Realty. FA. 2676 or FA. 6845.

Apartments—Unfurnished 115

SOUTHWEST—4-room garage apartment. Stove and refrigerator, gas and water furnished. $80 month. Prefer couple with 2 children. FRanklin 2805.

NICE APARTMENT — Steam heat, hot water, stove, new Venetian blinds. Half block Cascade bus. Business couple. RAymond 0204.

CHAMBLEE, new two-bedroom secluded garage apartment, stove, refrigerator, built-in cabinets, transportation. 47-2020 after 7 p. m.

239 DREVEL AVE., DECATUR — Three rooms, bath. Convenient location. Redecorated. Lights and water furnished. $50. CRescent 5268.

3-ROOM terrace apartment unfurnished, everything private. All utilities furnished. 1 block of Soldiers Home trolley. CRescent 6784.

MORNINGSIDE section, 3 rooms, bath, private entrance, stove and refrigerator furnished, duplex arrangement. ELgin 0487.

465 BLVD., NE.—2-bdrm. apts. Stove, refg., heat and water furn. $65. Adults. McKenzie-Dreger Co., 5 Ivy St., NE. CY. 2512.

1032 WEST PEACHTREE — 2 newly decorated, all utilities furnished, adults. Shown by appointment. EMerson 1753.

EAST POINT, large bedroom, kitchen-dinette combination. Private entrance. Utilities furnished. $35 month. FAirfax 8406.

1395 BEATIE AVE., Southwest—3 rooms, private bath, entrances. Conveniently located. EVergreen 3389, FA. 4938.

KIRKWOOD
3½ RMS., bath, private entrance. ADULTS ONLY. ROBERSON, WA. 0703.

NORTHEAST, desirable, 3 rooms and bath. Kitchen, heat, lights, hot water furnished. Settled business lady. WA. 5957.

THREE nice rooms, private bath, hot water, child accepted. $39.75 per month. 450 Crew St., S. W.

BLAIR VILLAGE—4 rooms and bath, sub-lease. Immediate occupancy. Call EVergreen 8690 after 5.

THREE unfurnished rooms, lights, water, telephone furnished. 225 Dodd Ave., S. W. MAin 0041.

EAST ATLANTA, 3 rooms, private entrance. Adults, references. LAmar 1653. ALpine 2184.

LARGE 3-rm. apt. Priv. bath. 1 blk. trolley. All utilities furn. Adults. RA. 0183. AM. 4733.

PIEDMONT AVENUE — Efficiency. $55 month. All utilities furnished. ATwood 8400.

SPACIOUS three-room apartment, kitchen furnished. 857 Blvd. Circle, Northeast.

UNUSUALLY attractive new efficiencies, good northeast section. EMerson 1851.

BEN HILL—3-room garage apartment. Water furnished. RAymond 5861.

741 LEE, Southwest. 3-room apartment. Infant welcome. CAlhoun 2577.

128 RAWSON, 2-room, bath, $30. GIFFORD RLTY. CO. WA. 3065

COLLEGE PK.—5 rms., priv., near trolley. AM. 4424, nights RA. 2401.

SYLVAN HILLS—Three large rooms, private bath. RAymond 8221.

718 CAPITOL AVE.—3 rooms. $30 per mo. CY. 7020.

Apartmetns—Fur., Unfur. 116

ATTRACTIVE three - room terrace. Private entrance. Between Peachtrees. ELgin 3121.

Duplexes—Furnished 117

UPSTAIRS — Three-room, private bath, private entrance. Reasonable. Alleghany Cascade section. Business couple preferred. RAymond 8188.

4-ROOM apartment, private bath. Available November 12. No children. CRescent 3632.

HAPEVILLE—Newly decorated, 2 bedrooms, gas floor furnace. $85. CAlhoun 7180.

WEST END—Nicely furnished. Business couple. No drinking. RAymond 4208.

Duplexes—Unfurnished 118

DECATUR
BRICK DUPLEX
THIS APT. consists of living room, dining area, kitchen, bath and bedroom. Located at 236 Sterling St. Near transportation and stores.
RENT $55 PER MONTH

EAST ATLANTA
BRICK duplexes which have living room, kitchen, bedroom and bath. Located close to transportation and stores.
RENT $48.50 PER MONTH
BEN SMITH SR., INC.
1974 DeKalb, Bkrs. EV. 1781

DECATUR
2 LARGE BEDROOMS, living rm.-dining room combined. Attractive kitchen completely furnished, auto. gas heat. Water furnished, redecorated. Ground floor of duplex. Large wooded lot ideal for couple or small family. Available now, $82.50. References required.
EV. 4870

1313 LAFRANCE ST., N. E., 3-rm. apt., $37.50 mo. Vacant. See, call WA. 6677.
531 NO. HIGHLAND AVE., N. E., 7-rm. apt., $65 mo. Vacant. Go see, call WA. 6677.
9 KROGG ST., 3 rms., partly furn., $8 wk. Vacant. See, call WA. 6677.
819 CLEMONT DR., N. E., 6 rms., $110.
756 ELKMONT DR., N. E., 4 rms., couple only, $75.
3566 PIEDMONT RD., N. E., eff., all util. furn., $85.
BERRY RLTY. CO., VE. 6695

BUCKHEAD, available Nov. 15th, attractive two-bedroom, one-bath brick duplex with living room-dining room combination. Large kitchen, garage and storage room. $100 month. No utilities furnished. Phone CHerokee 6829 after 3 p. m.

REDECORATED—Four rooms, one block Buckhead trolley. Tile bath, new Hotpoint kitchen, stove and refrigerator. Separate front and rear entrance. Automatic gas heat. Adults only. CHerokee 7107, after 6 p.m.

LITTLE FIVE POINTS, transportation, stores nearby, five rooms, ground floor, hardwood floors. Venetian blinds, floor furnace. Yard maintained. VErnon 1939.

LOVELY new 5-room and hall downstairs. Hardwood floors, heat, hot water, tub and shower, walk-in closets, linen closets, plenty cabinets. $125. ALpine 1365.

DECATUR — 608 Third Ave. Five rooms, everything private. Near schools, shopping center and transportation. $75. EVergreen 8456.

DECATUR—Desirable 5 rooms and bath. Downstairs. Large enclosed back porch. Utilities furnished. $75. EV. 3466.

LITTLE FIVE POINTS — Brick, 4½ rooms, newly decorated. Stove, blinds. Adults, references. MAin 7741.

NORTHEAST — First floor duplex, completely private. Will redecorate to suit tenant. $70. EXchange 3034.

FOUR ROOMS, tile bath, Youngstown kitchen. $60. Couple only. 1144 Merrill Ave., SW. AMherst 4197.

3962 PEACHTREE RD., spacious 2-bedrm., upper unit, heated. $80 mo. Call EX. 8691 or EM. 2195.

4 ROOMS including 1 bedroom. No utilities. 1 block from Sears. 663 Somerset Terrace, N. E.

LITTLE 5 Points sect. 4 rms. and bath. $55 mo. Adults. LA. 8495. Lane Realty Co.

4 ROOMS, bath. All private, located on State, NW, between 10th-14th. ATwood 6718.

HIGHLAND-North Avenue section, 5 large rooms upstairs. LAmar 3958.

404 ANGIER PL., N. E. 5-room lower duplex, utilities included.

Houses—Furnished 120

CLEAN 3-bdrm. home on large wooded lot, attractively furnished. Northside in Ashford Park. Immed. poss. Call Percy Helmer, EM. 5616, CH. 4819 eves.
HELMER REALTY, REALTORS
926 W. Peachtree EM. 5616

BEAUTIFULLY FURNISHED
CHAMBLEE AREA. 3 brs., level lot. Available now. School bus.
Etheridge & Vanneman EX. 7527

5-ROOM HOUSE, all conveniences. Near Ft. McPherson. $90 month. LAmar 7117 days; ALpine 6414 nights.

2717 BELLE ISLE CIRCLE—5 rms., nicely furnished. $100 mo.
BERRY RLTY. CO., VE. 6695

THREE-BEDROOM home, Decatur. 1647 Bridlewood Circle. CRescent 9026

Houses—Unfurnished 121

FOREST PARK
2-BEDRM. brick. Back yard fenced, nice location. Mr. Adams, CH. 3668; ofc., MA. 3394.
EWING & BOWDON
BROKERS, 1032 HEALEY BLDG.

CHAMBLEE—Naval air base sect.—2881 Shallowford Terr. Extra clean, 5-rm. house. Stove and refrig. furn. $75 mo. Call Mrs. Benton, CH. 4564.
N. DeKalb Rlty. 47-2301

CHOICE N. W. location, 3 bedrms., den, stove and refrig. $135 per mo., option to buy.
CHAS. D. THOMPSON CO.
974 Crane Rd., N. E. CH. 1605

1120 ALTA AVE., N. E. 6 rooms and bath, $85 per month. Also 2 rooms and bath, stove and refrigerator furnished, $45 month. Mr. Auerback, DIxie 6262.

LAKESHORE DR., N. E.
5-RM. house, stove and water furn. Adults only. Shown by appt. only. DE. 1783.

ROXBORO—N. Druid Hills area—6 rooms, 2 bedrooms, paneled den, 16-foot kitchen. $125 month. References required. Available about Dec. 1. EXchange 2254.

PEACHTREE Battle, new, 6 rooms near Rivers School. Couple, no children. Beautiful grounds, wonderful conveniences. $100. Vacant. LAmar 1666.

NEWLY decorated 2-bedroom, brick home. All conveniences. 104 Georgia Avenue, Forest Park. FAirfax 7529.

CLEAN, modern 6-room, $125. Will consider renting with option to buy. AL. 5480 day, RA. 4012 nights.

LOVELY DRUID HILLS HOME—4 bedrooms, 2½ baths, long lease to desirable tenant. EM. 6544.

Houses—Unfurnished 121

FOUR rooms, 5 miles from Lockheed, hot and cold water. $50 month. Phone Smyrna 5-5212.

TWO bedrooms, convenient to Ford plant, Airport, Conley. $75. CAlhoun 1206 after 4.

FIVE ROOMS, large lot, nice section East Atlanta. $75. DIxie 2025.

4-ROOM house. Good condition. $60. 4082 Atlanta Avenue, Hapeville.

4-ROOM house, 1695 Sylvan Rd., S. W., $65. RA. 6161.

Houses—Fur. or Unfur. 122

CLAIRMONT AVE., Buford Hiwy. sect.—Spacious house. Suitable for 4 nurses, teachers, businesswomen or nursery. DE. 1444.

Trailers for Rent 123

$10 PER WEEK UP
ALLEN TRAILER SALES
MA. 4238

Suburban—For Rent 126

UNFURNISHED house with 2 baths, 2 kitchens, suitable for 2 small or one large family. On Hwy. 42 at Conley, Ga., $65. Apply at Conley Post Office or phone DIxie 3588 after 5 p.m.

Business Property—Rent 128

WAREHOUSE
8,000 SQ. FT. one floor with railroad siding in rear. Immediate possession.
B
5,000 SQ. FT. of warehouse with railroad siding plus 2,000 sq. ft. of very nice office space. Immediate possession.
Call Robert E. Cline WA. 5477
ADAMS-CATES CO.
201 Hurt Building Realtors

RETAIL LOCATION
DOWNTOWN, cor. store, 25x125. Modern front. Avail. soon. Norman Carr.
Excellent Warehouses
5,000 FT. plus 2,000 ft. Offices. R.R. siding. Truck dock. Sprinkled.
6,000 SQ. FT. Truck loading. Parking. Office. Call Noel Turner.
Adair Realty & Loan Co.
Realtors WA. 0100 Healey Bldg.

2137 STEWART AVE.
LAKEWOOD and Stewart business center. Plate-glass-front store bldg., 24x42 ft. Ideal for almost any type small business. One block Expressway. Plenty parking area. Call Mr. Crumbley, RA. 4827, or ofc. CY. 6262.
ROY D. WARREN CO., INC.
Brokers 22 Marietta St.

968 WEST P'TREE
9 RMS., 2½ baths, good cond., suitable for doctors, insurance office, or other business. $225 per mo.
OSBORNE REALTY CO.
15 P'tree Pl., N. W. EL. 5529

AVAILABLE 1st of year. Will share part of building for small business or office and storage space. Building size 28 ft. by 53 ft.. 547 West Peachtree. EM. 3945.

OFFICES or light manufacturing. Convenient location. Off-street parking. 1930 Buford Highway, N. E. 3rd block off Piedmont Road. AT. 3277.

FOR RENT—Filling station, garage, grocery, any or all. Old Marietta highway, 1 mile north of Chattahoochee River. BElmont 3293.

Stores, Warehouses, Office Space.
ALLAN-GRAYSON REALTY CO.
30 N. Pryor St. WA. 1696

BRICK building, 25x56 ft. Ideal location. $75 month. 1134 W. Marietta Street. ELgin 8150.

274 WHITEHALL ST., very attractive for small business or office. Parking space. LA. 7103.

FOR LEASE or rent, lot 100x100. 235 Baker St., N. E. Call after 6 p. m. LA. 3563.

McINTYRE REALTY CO. CY. 8681
REALTORS HEALEY BLDG.

Office & Desk Space—Rent 129

Bona Allen Building
IN THIS modern building we offer single or double offices at attractive rates. Also one large suite of approx. 3,000 sq. ft. Services and utilities included in rental. WA. 1511.
J. H. EWING & SONS
65 Forsyth St., N. W., Realtors

BETWEEN P'TREES
NICE convenient office, $40 mo., inclu. util.
CHATHAM REALTY CO.
54 14th St. AT. 5718

OFFICES available for doctors, dentists, and manufacturers' representatives. Parking. 2387 Peachtree Rd. at Peachtree Battle. Can be seen any time. Call CH. 5307 for appointment.

½ BLOCK OLD POST Office, pvt. offices $20 up; all utilities and cleaning serv. Immediate occupancy. Haas & Dodd Rltrs., WA. 3111, Haas-Howell Building.

45 ELEVENTH ST., NE. between the Peachtrees. Office approx. 250 sq. ft., heat, lights, janitor service, and parking. VE. 6688.

VERY desirable office in neat modern building. Conveniently located, 281 North Ave., NE. Also 2 small offices in warehouse.

3,000 OR 4,000 SQ. FT. available. Can be arranged to suit tenant. Ga. Savings Bank Bldg., 74 Peachtree, WA. 2240.

GOOD OFFICES—66 Eleventh St.
DORSEY-ALSTON CO. Realtors
72 Eleventh St. AT. 7554

CORNER Alabama and Forsyth—Air conditioned, utilities furnished. Reasonable. AL. 2551.

TWO small offices all conveniences. Off-street parking. Modern. AT. 8671.

2 OR 3 OFFICES, 2nd floor. Low rental, free pk. 984 P'tree. EL. 3110.

WEST END—Modern bldg. All or part. 190 sq. ft. Reas. RA. 8993.

2 ROOMS near Rich's, air conditioned 8 months. $50. AL. 2528.

DECATUR — Desk or office space, $15 to $50 per mo. DE. 3309.

Warehouses for Rent 131

150 MILTON AVE., S. E. Ideal for mfgr.'s agent or small transfer co. $100 mo. Mr. Clark, MA. 6942.

For Rent—Colored 133

DUPLEXES
LOCATED near Mayson Ave., within walking distance of 2 trolley lines. Have one at 1563 Hardee St. for $37.50 a month.
BEN SMITH SR., INC.
1974 DeKalb, Bkrs. EV. 1781

NOW AVAILABLE
NEW 3-ROOM, TILE BATH, MODERN APTS. BEST WEST SIDE LOCATION, JUST OFF SIMPSON ST. $55 PER MONTH.
WALL REALTY CO. EL. 8871
322 PONCE DE LEON AVE., N. E.

512 WEST JOHN WESLEY, College Park—4 rooms and bath. Refrigerator, gas stove, heater, water furnished. $50. ALpine 2069; EMerson 1362.

FURNISHED room for 2 working ladies, share together. MAin 0282.

1 FURNISHED room for rent. 144 Clarke Street. WAlnut 2184.

Wanted to Rent 134

YOUNG executive, former Army officer, desires accommodations in well-appointed home. Large bedroom with private bath, ample closet space and garage. Breakfast and dinner. No boarding houses, please. Call AT. 3934 after 6 p.m.

3-BEDROOM house in Decatur or Northeast Atlanta. Will pay around $100 month. Army couple with grown daughter and son. References furnished. Occupancy desired around December 1. Call EXchange 4341.

WANTED TO LEASE
FOR ONE year. Clean 6 or 7-room house. Must have 2 bedrooms, 2 baths, and Northside section. Three adults. VE. 6159.

WE HAVE calls for unfurnished houses, especially on the North Side. We can rent your vacancy.
ADAIR REALTY & LOAN CO.
WA. 0100 Healey Bldg.

EXECUTIVE of national chain wishes to rent 3-bedroom unfurnished house on north side. Immediate occupancy. Garden Hills school district preferred Rental up to $175. WA. 1317.

CBS EXECUTIVE and family of 4 need large 3-bedroom-den or 4-bedroom. 2-bath home in Northeast section. Lease or rent. EL. 0727.

REFINED adults desire 2-bedroom house. Electric stove connection. $75. Write M. C., 103, Journal-Constitution.

YOUNG couple desires clean furnished 1-bedroom apartment, north side. References furnished. VErnon 9417.

MARINE officer and family wish to rent three or four-bedroom house. Lease or rent. ATwood 1308.

2-BEDROOM home, northeast section. No duplexes. Not over $100. DIxie 1242.

LET US RENT YOUR HOME
Gross Rlty. 312 P. de L. AT. 6326

NEEDED, Houses or duplexes
L. F. JENKINS RLTY. DI. 5768

REAL ESTATE—

North Side 135

2 STORY COLONIAL
COLLIER HILLS
AT $21,500 you will agree that this is a good buy in this desirable neighborhood. Paneled entry, 3 bedrooms, 2½ baths, paneled playroom in basement. Appt. only. HENRY MOOG, res. EM. 5305, ofc. VE. 1101. Exclusive.

SHERWOOD FOREST
OUTSTANDING BUY
THIS lovely brick home of quality is only a short walk from Peachtree. All rooms are spacious and in perfect condition and include 3 bedrooms, 3 baths, 36-ft. playroom, maximum storage space. Transferred owner has priced this house for quick sale at $35,000, which makes it the buy of the year in Sherwood. Quick action can make it yours. MRS. SINGLETON, res. AT. 7172, ofc. VE. 1101.

E. RIVERS SECTION
LOW PRICE
A WELL-BUILT home on a desirable street so conv. to school, trans. and shopping. It has 3 bedrooms, 1½ baths, den, modern kit. and full usable basement with laundry and maid's facilities. Interesting lot with stream in the rear. Priced in the middle teens. Low down payment can be arranged. JOHN COX, res. CH. 5940, ofc. VE. 1101. Exclusive.
Henry Moog Realty Co.
REALTORS 1909 P'tree Rd., N. W.

North Side 135

Bob Dell Realty Co.
offers
"CHOICE HOMES FOR CHOOSEY PEOPLE"
Call Our Office Any Time For Information Without Obligation

MT. PARAN ROAD
THIS LOVELY RED BRICK HOME, WITH A LARGE BEAUTIFUL LOT IS IDEAL FOR A FAMILY THAT likes privacy and space. Consists of living room with adjoining screened porch, dining room, den, breakfast room, kitchen, 3 bedrooms, 2½ baths and full daylight basement with rumpus room area. PRICED under $30,000. MRS. HAZEL BROWN, VE. 7405; CH. 6751. EXCLUSIVE.

ARDEN ROAD
YOU ARE REALLY MISSING A BET IF YOU DON'T LET US SHOW YOU THIS HOME with its tremendous charm and personality. You will love the floor plan and the spaciousness of this truly gracious home. The bedrooms, baths, closets, and kitchen are extra large. The club room, with fireplace, in the basement is really delightful. The price will tickle you to death. MRS. TOWLES, EX. 2625; BOB DELL, EX. 4955; CH. 6751.

THE MAN SAID SELL—IN LOW 20'S
IF YOU ARE LOOKING FOR THE BIGGEST BARGAIN YOU HAVE EVER SEEN LET US SHOW YOU THIS WELL BUILT, excellent condition home. It's up to date, it's spacious, 100' frong., 3 bedrooms, 2 baths, large living room, dining room, screened porch, kitchen and nice basement. BONUS: If you talk fast we'll throw in 2 extra 100' lots valued at $1,500 to $2,000 each. CALL JOHN WOODWORTH. CRescent 9851. CHerokee 6751; BOB DELL, EXchange 4955. EXCLUSIVE.

E. RIVERS SCHOOL
ANOTHER CUTE AS A BUTTON! IT'S WHITE BRICK, 3 bedrooms and bath, screened porch, closets galore, nice kitchen, wonderful full daylight basement with play area, complete fenced in yard that is just grand. $13,900. CALL MRS. TOWLES, EX. 2625, CH. 6751; JIM ROYER, EX. 3697. EXCLUSIVE.

COLLIER HILLS
LOCATION, SETTING, DESIGN, SPACE AND LIVABILITY HAVE BEEN COMBINED WITH THE PROPER PRICE to make this home a definite BEST BUY. Tomorrow's features for living and entertaining are brought to you today with 3 lovely bedrooms, 2 baths, beautiful paneled den with sliding glass doors onto spacious brick outdoor living area, modern kitchen, utility room and extra spacious carports complete this outstanding value. JIM ROYER, EX. 3697; CH. 6751. EXCLUSIVE.

PALATIAL GRANDEUR 5 BEDROOMS
WHEN YOU DRIVE UP IN FRONT OF THIS HOME YOU BECOME EXCITED AT THE EXQUISITE BEAUTY OF THE 3 acres of landscaped grounds containing giant pine trees, fig trees. Scuppernong arbor and Rose garden. The circular drive makes the house easily accessible. As you enter this owner-built home, you sense the thought and care that entered into its construction and floor plan. The 5 bedrooms, 3 baths, paneled den, large screened porch, huge living room with fireplace, dining room, breakfast room, kitchen are exactly where they should be because you don't have to go through any room to get to another. Clubroom with fireplace in basement, maids room, bath and laundry facilities. 2-car garage. Priced in 50's. CALL AL JENNINGS. CRescent 7160; CHerokee 6751.

GARDEN HILLS
THIS MOST ATTRACTIVE HOME IS NEAR TRANSPORTATION, NORTH FULTON AND CHRIST THE KING SCHOOLS. Beautiful grounds, well-built, 3 large bedrooms, 2 baths, living room, dining room, kitchen, large attic space, nice basement. Don't fail to see this home. Priced in 20's. MRS. HAZEL BROWN, VE. 7405; JOHN WOODWORTH, CR. 9851. CH. 6751.

$9,000
THIS NICE LITTLE HOME IS NEAR TRANSPORTATION AND TRADING CENTER. It is well built, has lovely screened porch, 2 bedrooms, bath, spacious living room, large kitchen with dining area. Tremendous backyard with pecan and fig trees, also garden spot, garage with utility room. IT IS NOT COSTLY, BUT COZY. KARL L. ICENOGLE, CH. 3300; CH. 6751.

NINE ACRES
SEVEN MILES FROM BUCKHEAD ON THE MARIETTA HIGHWAY is this beautiful tract of land with 400' frontage. Beautiful home site with live stream suitable for lake or swimming pool. Price $6,000. BOB DELL, EX. 4955; JIM ROYER, EX. 3697, CH. 6751.

BOB DELL REALTY CO.
1 W. PACES FERRY ROAD
CH. 6751

Country Atmosphere
MT. PARAN-MT. VERNON
IN A neighborhood of beautiful homes, with gorgeous settings, in a forest of trees, you will find your ideal. You'll be happy and comfortable in these fine spacious homes. Owners say sell at once. Price, low 20s. Shown at your convenience. Day or night, call Jack Barrett, off. AT. 5795; res. VE. 5214.

OWNER TRANSFERRED
OPEN TODAY 2:30 TILL 6
3197 AZALIA CIRCLE, off N. Druid Hills Rd., 2 blocks of Thompson School. Beautiful white brick, situated on large wooded lot, 120 ft. frontage. Ranch-style, practically new. Built by present owner, now must sell. 3 bedrooms with double closets, sliding doors, large kitchen with breakfast area, screen porch, utility room with laundry tubs, basement and storage attic, barbecue pit and patio, over $1,000 carpet in living room and dining room and entrance hall to remain with house. $16,850. Excellent terms. Call Mr. Moye, res. DE. 1125; off. AT. 5795.

LA VISTA ACRES
OPEN 3 TO 6
2255-2267 Amanda Cir.
2 LOVELY homes at $16,250. Quality const. and most attractive. Ranch-style on wide lots, carport, wide overhanging eaves, storage room. 3 bedrooms, (1 paneled), beautiful bath, gas heat, sewerage, extra large kitchen with breakfast area. Over 80 homes already sold in this beautiful wooded subdivision. Go La Vista Road 1 block beyond Thompson School; turn right. Call Clyde Dobbs, Res., EM. 1919; Ofc. AT. 5795.

MORNINGSIDE
HOME and income. Nice 3-bedroom brick, new 3-room terrace apt. Clean as a pin. One block to bus, 2 blocks to stores. $17,500.
ALSO
6-ROOM brick, 3-bedroom, 2 baths, full basement, large lot. Near Johnson Rd. Price less than $20,000. Call Mr. Anderson, res. AT. 0167; off. AT. 5795.

Simms-Dobbs Co., Rltrs.
1542 BLVD. AT PIEDMONT

Open 3:00 to 5:00 P.M.
5090 Peachtree-Dunwoody Rd.
THIS IS A BUY! Owner Transferred
THIS spacious one-story brick with 3 bedrooms, 3 baths, guest powder room, huge paneled den with fireplace and sliding glass doors, paneled kitchen and breakfast room, maid's room with bath and 2-car carport is nearing completion and can be decorated to your taste.

SITUATED on a beautiful 4-acre tract in a section of fine homes.

THIS is in the $60,000 class but can be bought for a little under $50,000. Call Mr. Fox, EX. 6059, or WA. 1696.

Allan Grayson Rlty., Co.
30 No. Pryor St., N. E.

USE JOURNAL-CONSTITUTION WANT ADS FOR RESULTS

North Side 135

ATTENTION DOCTORS NEW LISTING
SHERWOOD FOREST. OWNER TRANSFERRED. Lucky is the purchaser of this spacious, nearly new red-brick, 3-bedrm., 2-bath, ranch-type home. 2 beautiful clubrooms, downstairs or living quarters with bath for tennagers, private entrance, double carport, utility room, attic fan. Deep lot. Convenience plus. Middle thirties. Good financing, 4½ per cent loan. Mrs. Caldwell, res., CH. 9704; ofc., CH. 5382.

Greystone Road Sec.
BEAUTIFUL Mt. Vernon Colonial red-brick, 3-bedrm., 2-bath, den home. Spacious rooms, wonderful neighborhood. Disposal, dishwasher, dryer, washer included. Large lot with patio. Call Mrs. Brickler, res., AT. 8450; ofc., CH. 5382.

New Brick, $16,750
ONLY $3,350 CASH REQUIRED ON 4½ PER CENT FHA TWENTY-YEAR LOAN AT $86.60 PER MO. 3 bedrms., separate living rm., dining rm., immaculate Early American kitchen. 2 BLOCKS SHOPPING CENTER; 5 BLOCKS SCHOOL. Goodwyn Cates, res., CH. 2269; ofc. CH. 5382.

2 Bedroom, Den, Brick
ONLY 4 yrs. old, spacious living rm. with fireplace, nice dining rm., cheerful modern kitchen, full tile bath, disappearing stairs to attic, with fan. Basement with laundry and maid's facilities, gas furnace. One short block to trackless trolley. So clean, only $14,950, attractive financing. Mrs. Richards, res., CH. 0864; ofc., CH. 5382.

PRICE WILL SELL
HIGHLY desirable neighborhood, white brick, spacious 3-bedrm., 2-bath, 5 yrs. old. Excellent financing, 400 ft. transportation to town and Sacred Heart, walking distance to Morningside School. Owner must sell. Call for appt. Mrs. Harrell, res., VE. 7304; ofc., CH. 5382.

$1,000 DOWN
WILL BUY this cute 2-bedrm., den home, on level lot, in popular nighborhood. 1 blk. of bus, walking distance schools. Modern kitchen, basement, gas heat. A steal at $9,500. Jack Morrison, res., CH. 2096; ofc., CH. 5382.

DRAKE REALTY CO.
Realtors 3226 Roswell Rd.

TOMLIN OF BUCKHEAD "STUDIO OF HOMES"
LARGE PICTURES OF OVER 250 N'SIDE HOMES FOR SALE IN A WIDE RANGE OF PRICES.
OPEN WEEKDAYS 9 A.M. TO 6 P.M.

NORTH OF BUCKHEAD
A VERY desirable section on a very beautiful lot, we offer this 3-bedrm., den home. The recreation rm. being 14x29, would bring hours of pleasure to whole family. This home is priced in lower 20s, which is under the appraised value. This is a new listing and has never been offered before. EX. 4636.

HAYNES MANOR
NEW ENG. COLONIAL, within ½ block trans., on lovely level lot, having 3 bedrms., den, 1½ baths, if you want conveniences in a lovely neighborhood; let us show you this home, priced in the low 20s. EX. 4636.

NEAR BUCKHEAD CHOICE LOCATION
5 ACRES—Someone is going to get an excellent buy, as owner is anxious to sell. This is a well-built, white brick, with 3 bedrms., 2 baths, bkfst. rm., 2 porches, lge. bsmnt., with laundry rm., maid facilities, and small play rm.; perm. stairs to attic with ample storage, and space for add rm. School bus at door. Reasonably priced in 20s. Mrs. Stafford, res., EX. 2730; off. EX. 4636. Exclusive.

TOMLIN REALTY CO.
292 E. Paces Ferry Rd. EX. 4636

This Is It! For Executive, Doctor Or The Large Family
MOST livable house on the N. Side. 36 ft. liv. rm., sparkling kitch., bkfst. rm., and laundry. Din. rm., 25x25 screened porch. PLUS 5 bedrooms, 3½ baths and cozy library ALL ON ONE FLOOR. On ground level with large windows, a magnificent 35-ft. club rm. with bar, fireplace; adjoining children's playrm., 4-car garage, servant's quarters. 2 other large rooms could be home offices. Club rm., offices and master suite air-conditioned. Entire house paneled and decorated in city-country style. Every known convenience incorporated in the construction of this ranch-type dream home. Owner leaving city and must sell at once. Eleanor Avard. CH. 7345. res.; LA. 7391. bus. EXCL.

CHRIST THE KING $10,500
ADORABLE 2-BEDRM.—DEN, living rm., dining rm., large kitchen. Central gas heat and basement. Level lot. Walking distance Garden Hills School. Bus at corner. Excellent condition and terms. Mrs. Ellis, CH. 7335. res.; LA. 7391. bus.

GENE CRAIG CO.
LOBBY Healey Bldg. LA. 7391

CORONADO ACRES
SPACIOUS 3-BEDROOM YEAR-AROUND AIR-CONDITIONED HOMES
PRICED FROM $12,000 TO $12,700
AS LOW AS $339 CASH TO VETERANS
MODEL HOME OPEN DAILY ON Carroll Ave., across from Lawson General Hospital.
Thos. J. Northcutt & Co.
GUNNISON HOMES DEALER
BROKER Peachtree Rd. EX. 6484

GARDEN HILLS 3-BDRM., DEN, 2-BATH SACRIFICE PRICE
OWNER'S new home completed, anxious to sell this week Brick, lifetime roof, garage in basement, large lot with plenty of trees, Bar-B-Que grill and terrace. Price includes carpet, drapes, Bendix, attic fan. Best buy in town. Whitehead, EX. 3241.

FIRST TIME OFFERED MORRIS BRANDON SEC. Owner Transferred
THIS beautiful brick home is only 2½ years old, located on well-landscaped, 140-ft. lot. Has entry, 2 large bedrooms, paneled den, 1½ baths, living room with fireplace, large kitchen with breakfast area, dishwasher and disposal; huge screened porch overlooking beautiful backyard, full basement. Immediate possession. If you want a nice home in this exclusive neighborhood, call now for appointment to see. $25,000 class. EX. 3241 M. G. Bl. AL. 7900
WHITEHEAD RLTY. CO.

TO SETTLE ESTATE NORTHWEST SECTION 10 ROOMS, 3 BATHS
BRING your engineer, architect and appraiser. We are going to sell this property, worth the money, so place your bid today. New red brick, situated well back from street affording privacy and a beautiful view. Consists of living room, dining room, kitchen with dishwasher and fireplace, den opens out on terrace, 5 bedrooms, 3 tile baths, 30-ft. playroom with five large windows, 12 closets, 2-car attached garage. Priced in middle forties. Call for further information. HUIE LAMB, EX. 1525 office; AT. 2228 res. EXCLUSIVE.
LAMB REALTY CO.
Realtors
375 E. Paces Ferry Rd. "In B'head"

COLLIER HILLS
NEAR GREYSTONE RD.; one of the most attractive 2-story houses in this desirable section. 3 bedrms. plus nursery or sewing rm.; 2 baths; den; (1 bedrm. & bath on 1st flr.). House is immaculate and beautifully decorated. Price, $25,000 includes some extras. Call Mrs. Sutherland, EX. 3226 or WA. 1511.

ST. LOUIS PLACE $13,000 SPECIAL
NEAR N. HIGHLAND and first time shown. White brick; 2 bedrms.; nice bath; living rm.; large dining rm.; brkf. rm.; modern kitchen; gas heat. House in perfect condition. Owner leaving state. Call Mrs. Sutherland, EX. 3226 or WA. 1511.
J. H. EWING & SONS
65 Forsyth St., N. W. Realtors

North Side 135

EXECUTIVE HOME GARDEN HILL'S BEST
WANTED, GOOD BUSINESS MAN, with family that enjoys GRACIOUS LIVING. For beautiful 2-story Colonial home that offers everything in house and grounds. Listen to these: spacious entry, drawing-type living room with solid-marble mantle, full dining room with chex crystal light fixture, paneled library, large den. Super kitchen with G.E. cabinets, dishwasher, disposal unit, exhaust fan; breakfast room SOCIAL CENTER; morning room with picture window overlooking flagstone terrace and barbecue pit surrounded by myriads of Azalias and Camellias. Exquisite powder room. Upstairs, 3 delightful bedrooms, closets supreme and 2 super baths, exhaust cooling fan system, insulated. CLUB ROOM in basement, with 2-car garage. The lot was done by MONROE and the STONE WORK is perfect. Tile terrace porch overlooks all this lovely landscaping. Transportation, both high and grade school, swimming pool and park, all conveniently located. First offering of this custom home. $43,500 class. Joe Maddox, AT. 6025 or ofc. CY. 6262 days.
Roy D. Warren Co., Inc.
Brokers 22 Marietta St.

HILLSDALE PARK MOVE IN TODAY
WHY WAIT—HOMES ARE COMPLETED AND READY FOR YOU—AND YOU DON'T HAVE TO WAIT FOR YOUR LOAN TO CLOSE. 3-BEDRM., 1½ BATH, WITH OVER 1,400 SQ. FT. OF LIVABLE FLOOR SPACE. AMERICAN KITCHEN WITH DISHWASHER. ON TRANSP. WALKING DISTANCE TO SCHOOL. PRICED AT ONLY $17,390. EXCELLENT FINANCING FOR VETERAN AND NON-VETERAN. DRIVE OUT TODAY TO OUR MODEL HOME ON N. DRUID HILLS RD. ONLY ¼ MILE FROM P'TREE AND LET ONE OF OUR SALES REPRESENTATIVES SHOW YOU THROUGH.
Thos. J. Northcutt & Co.
BROKER P'TREE RD. EX. 6484

West of Peachtree New—Big—Beautiful
LOCATED on 100-foot lots on Lakemore Drive between Wieuca and Roswell Roads, we have two spacious 3-bedroom, 2½-bath and den homes just being completed. One red brick, one antique brick. Almost full Yankee basements and one has large floored attic. I don't know of any other houses this size in this location that you can buy at $25,000. Less than a third cash down. School bus 1 block. If you really need a larger home, you should see these before you buy. Located in quiet, genteel neighborhood, surrounded by homes of equal value. Will be spotlessly cleaned and floors waxed when you move in. Call Ernest H. Scruggs. (Exclusive)
D. L. Stokes & Co., Inc.
BRKRS. VOL. BUILDING AL. 8511

LEFT OF P'TREE 3 BEDROOM-DEN
2 BLOCKS of trans. A very attractive one-story red brick Georgian, located on a fine lot, well-landscaped front and rear, close to R. L. Hope School. Vacant, redecorated, only 5 years old. Will gladly show any time. J. M. Crain, CH. 7712.

SHERWOOD FOREST HOME
OWNER transferred and will sell with low cash payment. Financed on monthly basis. Has 3 bedrooms, den and 3 baths. Priced $35,000. A good opportunity for you to buy in this fine neighborhood. For full details call Mr. Matthews, VE. 9776 home, or
HAAS & DODD RLTRS.
Haas-Howell Bldg. WA. 3111

Very Special! Come See! Low Down Payment
THREE-BEDROOM brick homes in beautiful Drew Valley Subdivision, designed for comfort and gracious living. Modern kitchen with dishwasher and garbage disposal, ample closets and cabinets, tile bath, some with extra half-bath, some with basements, central gas heat, carports, screen porches, large wooded lots. Financing with very small down payments to anyone. To see go north on Peachtree Rd., turn right at third traffic light in Brookhaven to Candler Rd., continue 7-10 mile and turn right on Thompson Rd. and follow to property. Open for inspection. Mr. Norwood, Res., CH. 3842; Bus., CY. 7441.
Norwood Realty Co., Inc.
212 Forsyth Building Brokers

BRANDON SCHOOL
COLONIAL designed. This home has 3 full-size bedrooms, 2 baths, living room with fireplace, dining room and screened porch, 2-car garage. It is less than 5 years old, on a level lot and near transportation. Mrs. True, EX. 2959; off., EX. 6311.

LOVELY HOME
WHITE BRICK, 1-story on beautiful lot overlooking park in N. W. section. Entrance hall, large living room, dining room, kitchen with breakfast area, 2 large bedrooms, den and 2 baths, screened porch, double garage, large storage space, quick possession, low 20's. Mrs. Williamson, EL. 2611; off., EX. 6311.
North Fulton Realty Co.
3185 Roswell Rd. EX. 6311

CLUB ESTATES
3-BEDRM., 2-BATH, DEN
BEAUTIFUL new brick home on large wooded lot, already financed. For details call Prater, EMerson 5677; ATwood 8542.

MT. VERNON RD.
NEAR DUNWOODY
$10,000
2 NEW 5-room red brick homes, automatic gas heat, liberal finance available. For details, call EMerson 5677; or VErnon 5918.
TURNER REALTY CO.
1112 PEACHTREE

3 B.R., 2 Bath, Brick CHRIST THE KING GARDEN HILLS
HERE IS A home that offers the top essentials in buying. Location, A-1 construction and priced right for today's market. Beautifully kept. L.R., D.R., mod. kitchen, with bkfst. area, spacious B.R.s. Ample closets with lights. Tiled baths. Large screened porch with jalousies. A very clean daylight basement with recreation room. Garage. Gas auto. heat. Conv. to transp., schools and churches. Let me show you this one, call Martha Carlton, EM. 4865.
RUSSELL GREENE RLTY.
CH. 4455 Realtors 2361 Peachtree

WHITE COLUMNS
ADORN this new 1-floor plan used brick of true Colonial architecture. Entry, 4 bedrms., (1 paneled), 2 baths, 17-ft. DR., large LR., and 21-foot kitchen. Ready for your decoration. Elevated lot. Close to schools. For quiet charm and distinction see this before buying. The price will surprise you. John Phelps, CH. 6794.

2 BLKS. SCHOOL
3 BEDRMS., 1½ baths, scr. porch, carport, 2-yr.-old ranch type, perfect wooded lot. A sought-after location, in Martin Manor, only 5 miles downtown, at Rock Spgs. School, and this very lovely home priced in the teens. Someone is going to get a value here. CH. 6794; EX. 3630, rsidence. Phelps, Rl. Est. 621 Edinboro Rd.

4 B.R. Brick, 2½ Baths Convenient Location
CLOSE IN AND NEAR PEACHTREE PRE-WAR BUILT, BEST CONSTRUCTION. 2-story, entrance hall, large liv. rm., fireplace, den, large dining rm., large breakfast rm., nice-size kitchen, enclosed porch off liv. rm., ½ bath downstairs. Beautiful circular stair to 4 lovely bedrms., 2 baths. Nice finished basement with room, gas furnace. $3,700 draperies and rugs included. $30,000 and worth it. Bus to 3 schools at front door, and near trolley to downtown. You can't afford to miss this. Call C. H. Britt, off. WA. 0636. home DE. 1462.
RANKIN-WHITTEN
141 Carnegie Way Realtors

NEW LISTING BROOKWOOD HILLS
LOVELY 2-sty., well-built brick with lifetime roof, 4 bedrms., 2½ baths, plus servants quarters, full bath in bsmt., ent. hall, large liv. rm., den, auto. gas heat, shutter glass porch. Excellent fl. plan. Beautifully landscaped lot. Short block from P'tree. Wonderful opportunity to buy fine home reasonably priced in this close-in section with excellent accommodations for transportation, shopping, schools and churches. Phone Mr. Hall, WA. 2162 or CH. 8062.
LIPSCOMB-ELLIS CO.
Realtors 88 Walton St., N. W.

SUBURBAN BEAUTY
JUST 2 blocks from Covington Hwy., towards Stone Mtn. ½ mi. Avondale, 5 mi. State Capitol. Attractive brick, ranch-type home of 5 large rooms, full tile bath with shower. Oodles of closets, nice attic, full daylight basement, breezeway, att. brick garage, nice level lot 100x500. Just the place for a nice garden, chickens and elbow room. Conv. to schools and trans. and really priced low for real value. Asking $14,000. Make your offer. Excl. Mr. Kidd, ELgin 2825.
BURTON REALTY CO.
CH. 4422 2794 Piedmont Rd., N. E.

North Side 135

WELL LOCATED 3 BEDROOM BRICK
OWNER OF THIS immaculate 3-bedroom home has been transferred and is anxious to sell. In top neighborhood, close to schools and bus. Large living room with fireplace, dining room, pretty breakfast room and 2 nice tile baths. Splendid lot, fenced-in back yard and delightfully beautified with flowers and shrubs by Monroe. Priced at $21,800. To see, call DAVID BAKER, EX. 7502 days; CH. 7793 nights.

BEAUTY PLUS QUALITY 3 BEDROOMS, 1½ BATH
A LOVELY brick home in an ideal neighborhood. Beautiful wooded setting, level lot tastefully landscaped. Home is less than 3 years old. Large living room with fireplace, dining room, kitchen with abundance of cabinets, 3 bedrooms, 1 paneled, 1½ tile baths. Beautiful lot 100x200 front perfectly level, rear fenced with flood-lighted badminton court and barbecue pit. Carport. $18,250. ROY HEAD, EX. 7502, days; 47-2544 nights.

NEAR OGLETHORPE
4340 OSBORNE ROAD. Go Peachtree Rd., to Hospital 48, turn left on Osborne Rd., 4 blocks to our sign, and see this delightful new brick home. 3 bedrooms, 2 baths, spacious living room, full dining room, easy-to-work kitchen, carport, on lot 250 ft. deep. $14,750—only 10 per cent cash to vet—25 per cent cash to others. BEN HYDE, EX. 7502 days; 47-2743 nights.

YOUR FAMILY HOME IN BROOKHAVEN
THOMPSON RD. — See this snow-white, 6-room home on 100x350 ft. shady lot. Located on quiet street of lovely homes, with 3 bedrooms, spacious kitchen, and basement with garage and playroom. $11,500 with good loan. BEN HYDE, EX. 7502 days; 47-2743 nights.
Spratlin, Harrington & Thomas, Inc., Realtors
288 E. Paces Ferry Rd. EX. 7502

LOOKING FOR A NICE, CLEAN HOME READY TO MOVE INTO? Have 2 beauties. 1 home and income, $22,500; other beautiful play room in daylight basement, could convert into separate apartments. Partially finished attic. A steal at $15,500.

ALSO large house suitable for club, 6 acres, 2 extra houses on property. 6 miles city limits.

ALSO night club or private club on gorgeous lake. Make offer. Gladys L'Esperance, EV. 9257.
ATLANTA RLTY.
83 Cain St. WA. 6677

BROOKHAVEN
ONLY $12,750, 2 blocks from Peachtree Rd. A pre-war 6-rm. attractive and homey bungalow, unusually sound and in spotless condition on 100-ft. front level lot with plenty of good garden space. Ideal for the children, near grade school, 2-car garage, large screened porch, nice basement with gas furnace. This is an excellent buy. Let me give you the details. Reese Davis, EX. 3769 nights, WA. 1971 days. Exclusive.
Dargan, Whitington & Conner
Realtors 124 Hurt Building

Williamsburg Styling
NORTHWEST SECTION
LARGE well-landscaped level lot. Traditional windows, beautifully finished interior, a perfect 1-floor plan, consisting of entrance hall, large living rm. with fireplace, dining rm., dream kit., delightful screened porch, 3 bedrms., excellent closet space, 2 full tile baths. Concrete basemt. Perm. stairs to floored attic. 2 car-ports. This is a charming home and the location is good. Exclusive, will cooperate. Mrs. Knight, EX. 2054 office, AT. 3161 res.
T. VENARD, BKR.
267 E. Paces Ferry Rd., N. E.

DELUXE KITCHENS
ARE THE keynote in the 3 lovely homes we are offering at

Clairmont Rd., corner of Clairmont Terrace.

1 MODERN, 2 conventional: each with 3 bedrooms, 1½ baths on beautifully wooded lots. All have utility rooms with washer connections, a wealth of closet space and floor plans designed with YOU in mind. EXCLUSIVE.
DOWNING BROWN-PIERSON CO., RLTRS.
814 Forsyth Bldg. WA. 7904

MORNINGSIDE
A VERY good close in section. Near schools, transportation, and shopping center. A substantial looking brick, 2-story home with 4 bedrooms, ample closet space, 2½ baths, entrance hall, living room with fireplace, porch, dining room, breakfast room, and a nice clean modern kitchen. 2-car garage. Oak trees. Entire property in good condition. Price $19,750. Call Mr. Blair, nights AT. 7906; Mr. Wooding, MAin 2797, office WA. 5477.
ADAMS-CATES CO.
201 Hurt Bldg. Realtors

1954 CHALLENGER NEW MODERN HOMES
BROOKHAVEN, $9,990
3 BEDRMS., hardwood floors, G. E. air-wall central heat, folding closet doors, modern kitchen, carport. Many extra features. Nice wooded lots. All utilities. Street being paved. Good financing. Go Candler Rd. to Ashford Dr., follow signs to model home. See anytime.
FETT BROS., BLDRS.
EX. 5388 CH. 4771

373 Argonne Dr., N. W.
ON ST. OF beautiful homes, price reduced to $39,500. Best of masonry const., home sitting approx. 150 ft. from rd. on landscaped lot 150x500 ft., more than 5,000 flowering bulbs and magnolias. Tile roof, liv. rm. 30x16, 4 bedrms., 2½ baths, bsmt. with ldry. facilities, gas heat, 2-car gar., srvt. apt. in rear. Exclusive. Mrs. Smith, WA. 2162 or CH. 9719.
LIPSCOMB-ELLIS CO.
Realtors 88 Walton St., NW.

ASSUME 4% LOAN
WITH monthly payments of $67. 3 bedrms., living rm., dinette, ceramic tile bath, kitchen, full basement. Location convenient to schools, transportation and shopping center. Call Mr. Holder. Res., 47-5278 Office, EX. 7527
Etheridge & Vanneman
Rltrs. EX. 7527 66 Pryor St.

GI RESALE
1483 SHERIDAN PLACE, N. E. OFF Briarcliff Rd., 2nd street beyond LaVista. Pretty six-room (3 bedrooms) home, only 1 yr. old. Has GI loan, $11,685. Payable $88 per month, including tax and insurance. About $2,800 cash will handle. Wood lot 70x180. Will show anytime. Call ROY HOLMES, AT. 0759. WA. 9511. Exclusive sale.
DRAPER-OWENS CO.
Realtors Grant Bldg.

FOUR BEDROOMS
THIS IS a nice home with plenty of room. In the Morris Brandon School District. On a lovely lot about 225x600 feet covered with trees. There is a large living room, den, dining room, breakfast room with lots of windows, modern kitchen. Well developed basement with playroom, gas furnace, laundry tubs. Call Mr. Wooding, WA. 5477; nights MAin 2797.
ADAMS-CATES CO.
201 Hurt Bldg. Realtors

$495 DOWN ANYONE
3-BEDROOM BRICK VENEER
SHADY LOT, 65x205
ONLY 1 LEFT
¼ BLOCK of transportation. Near schools and shopping. Go P'tree Rd. to Brookhaven, turn right on Candler Rd. to Clairmont Rd., turn left, go 2 blks. to Young Rd., turn right. Call any time. EX. 1141.
DICK DOERTSCH CO.

YOU'LL LOVE THIS
ATTRAC. 3-bedrm., 1 tile bath, mod. kit., util. rm. with laun. conn., loc. on large well-developed lot. Already financed, notes only $66 mo. incls. everything. Small cash pymt. Owner transferred. This is a honey, hurry! Call Percy Helmer, EM. 5616; CH. 4819 eves.
HELMER REALTY CO.
926 W. Peachtree EM. 5616

E. RIVERS—N. SIDE OWNER TRANSFERRED
MODERN 2-bedrm., den available on attractive terms. Conveniently located to transportation, shopping. Immed. poss. Lovely wooded lot, beautifully landscaped and priced in the middle teens.
Olaf Robinson Realty
CH. 2996, 235 B'head Av. CH. 0407

Collier Hills, N. W.
CHARMING red brick Colonial, 1 yr. old, and spic and span. 3 bedrms., 2 baths. Pretty lot, patio and fenced rear. Lots of extras included at only $21,000. Call Hunter, EX. 2054, VE. 8543 res.
T. VENARD BKR.
267 E. Paces Ferry Rd., N. E.

CHOICE DUPLEX
SHERIDAN RD., off Cheshire Bridge. Attractive design, one-story, 5 rooms and 4 rooms. Separate gas heating plants. Each unit has screened porch. Beautiful wooded lot, approximately 2 acres. Immediate possession, both units. Price $20,000. Call Hoke Blair, AT. 7906; office WA. 5477.
ADAMS-CATES CO.
201 Hurt Bldg. Realtors

North Side 135

GI PAYS $350
New 3 B. R.-1½ Bath
PARKRIDGE DR., off 8th St., near Oglethorpe Univ. See today or call Harris.
Ofc. LA. 2031 Home EM. 3294
Etheridge & Vanneman
Realtors LA. 2031 66 Pryor St.

3 B. R., 2 BATHS ONLY $19,000
OVER 1,600 sq. ft. New brick. Wooded lot. Dream kitchen with dishwasher. Exclusive.
CH. 9452 CH. 4807 EL. 9123
DENNY-HAYNIE, INC.
Brokers 3104 Roswell Rd.

YOUR PRICE HOME!
THIS HAS 2 bedrms., walk-in closets, linen closet, tub shower, 16x22' liv. rm., with picture wind., firepl., din. rm., kitchen, scrn'd 9x26' bk. pch., 2-car gar. All just painted, lot 157x338, shade, apple, pecan, figs, grapes, sm. garden spot, sub. bus. Owner, app't. only, Wed. or Thurs. EL. 3110,• CH. 5120.

2 HOUSES—$9,000
5281 ROSWELL RD., (½ block off hgwy.), both 2-bedroom, with all conv. Owner lives in one, other rented for $45 month. Lot 125x675. 2½ acres, also 20x75 chicken house. Has $4,700 loan payable $53 mo. Terms. J. B. Dunbar, Broker, Peters Bldg., AL. 2061; AT. 4208. Excl.

Morris Brandon School District
WELL-built, attrac. 4-bedrm., 2-bath home. On beautifully developed lot with more than 100 ft. front. Finished bsmt. On trans. Additional lot can be bought. Vacant. Make offer. Excl.
ETHEL LILLEY, Bkr., EV. 1736
2016 Ponce de Leon Ave. N.E.

JEFFERSON PARK
$9,350—5 RM. brick, oak flrs., tile bath, d.s. to attic, gar. and work shop. Lot 69x175, back fenced. $2,350 cash, bal. $65 mo., no clo. cost. Mrs. Wallace, AM. 6300, AM. 5711.
J. FRED MILLER CO., Bkr., E. Pt.

BROOKHAVEN
3-YR.-OLD brick and cedar shingle. 2 bedrms., paneled den, bkfst. rm. New condition. Garage. Wooded lot 70x180. $11,500. Fran Purcell, CH. 7049.
C & S REALTY CO.
604 Mortgage Guar. Bldg. LA. 2054

3921 FAIRVIEW DR. Newly painted 2-BR. bung. Conv. P'tree Rd., trans. $750 down, $50 mo. Mrs. Nations, EX. 4407.
NATIONS REALTY CO.
CH. 2874. 3908 P'tree Rd. EX. 4407

HOME WITH INCOME
210 BEVERLY Road—8 rooms, 2 baths, space for additional rooms upstairs. Full daylight basement, 2-car garage. Owner, AT. 0044.

SACRIFICE — Moving to Florida by Nov. 15. 1740 Etowah Dr., Brookhaven. Equity $2,350, balance $2,000. notes $17.50. Renting for $42.50 mo. No utilities. Call W. H. Craig after 5:30 p.m., AM. 2870.

844 VIRGINIA AVE.
7-RM. BRK., tile roof, $12,500, loan available, make offer, on transp. Near schools. Tooke, EL. 0091.
ATL. RLTY. CO. WA. 6677 83 Cain

$1,500 DOWN
NEW 6-rm. brick, out Roswell Rd. CH. 1215 or CY. 5519.
THOMPSON RLTY., Healey Bl.

EXPRESSWAY
VACANT LOT on south wing of expressway, suitable for warehouse or small trucking Co. $27 per front ft. Owner, VE. 8483.

JOHNSONS FERRY RD.—Modern, 3 bedrms., 2 tile baths. Shady lot. CH. 9953, EX. 7200; off., CH. 8866. Payne Realty, Sandy Springs.

NEW RANCH HOMES. 1 and 2 baths. Top locations. $14,000 to $19,850. Parker & Co., Bkrs. EM. 4706. 304 P. D. L.

BEAUT. 3-BR., 2-bath brick. AT. 2660.
Chas. LaFontaine, Bkr., Healey Bldg.

BEFORE buying see CASTLEWOOD ESTATES at Brandon and Northside High Schools. CH. 6794.

SHERWOOD FOREST. Owner transferred. $5,000 down, or less, if reputable party. EL. 6083.

4 BEDRMS., 3½ baths. Carswell-Sims Rlty., 1680 P'tree, EL. 5811.

D. L. STOKES & CO.
AL. 8511 Volunteer Bldg.

10 PARK CIR. block P'tree. Herbert Cline, Rlty., B'head. CH. 7044.

NEW 3-BR., den, 2-bath. $22,500. Tillis Rlty., P'tree Hills. CH. 3014.

3 BRs., 2 baths, den. $24,750. Smaw Realty, 1845 P'tree Rd. EL. 2814

LGE. home, terr. apt., nr. P'tree. Olaf Robinson Rlty., B'head Ave. CH. 2996

Ansley Park. 4 brms. $18,500
Baggett Rlty., Buckhead. CH. 2106

3 BRs., 2 baths, Mrs. Norman, Bkr. CH. 1383-6822 77 W. Paces Fy. Rd.

NUTTING & COMPANY
Realtors Atl. Fed. Sav. Bldg.

Brookwood Hills, 3 BR, 2 baths
Thomas Rltr., R-H. Bldg. AL. 0501.

NUTTING REALTY CO.
45 11th St., NE. VE. 4747

Dinkins Coppage & Assoc. Rlty. Co.
290 Carpenter Dr.—CH. 1090.

Northeast 136

VETERANS 100% LOAN
HAVE 8 new ranch-style homes in beautiful N. Druid Hills Manor. Included in sale price is a beautiful GE kitchen with range, refrigerator, dishwasher, etc.; 3 bedrms., tile bath, carport. No down payment required. Notes approx. $100 month incl. tax and ins. Price $13,347 to $13,997. Rebekah Smith, EX. 2947 res., or Frank Hull, DE. 6466 res., either EV. 3636 off. Exclusive sale.

GI LOAN OR $1,000 CASH ANYONE
NEW RAMBLING brick, unusual design, long, low roof, carport. Six rms. and tile bath. Granite foundation. Central gas furnace. Very unusual financing, so don't delay on this. Payments $112.31 per mo. Chas. Shaw, EV. 3636 off.; 43-7116 res. Exclusive sale.
THIBADEAU, SHAW & BRANNAN COMPANY
Brokers 2500 N. Decatur Plaza

"ALLEN'S ANSWER"
WISTERIA WAY $9,500
ATTRACTIVE home, convenient location. 2 bedrms., paneled den, tiled bath, separate dining rm. and breakfast area. Approved for FHA loan at $7,600, $50.16 a month plus taxes and ins. Wisteria Way runs from Rockford Rd. 2 blocks south of College Ave.

3-Bedrm.—Den—2-Bath
2-YEAR-OLD brick home on beautiful lot 127x377. Entry hall, dining rm., breakfast rm., utility rm., generous closet space. Owner transferred, will sacrifice in lower twenties.
CALL LEONARD ALLEN
Home, CR. 6719 Office, LA. 2031
Etheridge & Vanneman
Realtors 66 Pryor St.

1625 WOODBINE AVE.
RUNS off Blvd. Dr.—5-rm. frame, gas furnace, large level lot, garage. $1,500 down, bal. $65 mo., price $6,500. Mr. Clark.

364 FOURTH ST.
8-RM. HOME (6 bedrms.), 1½ baths, gas furnace. Duplex possibilities. Near bus, stores. Price $9,800. Mr. Clark.

941 BLUE RIDGE AVE.
PONCE de LEON-HIGHLAND SECTION. Duplex. 8 rms., 2 baths, auto. gas heat. Near P. de Leon trolley and plaza shopping. Gross rent $150 mo., with owner occupying part. Clark, res., VE. 9857; ofc., VE. 6695.
BERRY REALTY CO.
1574 Piedmont Ave. at Blvd.

6-RM. BRICK
808 CLEMONT DR., 1 blk. Sam. Inman School and trans. 3 nice bedrms., tile bath, living rm. with fireplace, dining rm., breakfast rm. New gas furnace. Price $13,000. See this today. Mrs. Brown, AT. 2118; ofc., VE. 6695.

HOME PLUS INCOME
OFF PEACHTREE
10-RM., 5-bath home. Excellent for rooming house, conves. home, doctor's office. Good income. For further information call Mrs. Brown, AT. 2118; ofc., VE. 6695.
BERRY REALTY CO.
1574 Piedmont Ave. at Blvd.

JOHNSON ESTATES
1126 Zimmer Dr., $3,000 Cash
$15,000 FHA loan commit., brick in excel. cond., liv. rm., din. rm., 3 bedrms., 2 baths, large playrm., upstairs. Blinds, carpets, attic fan to remain. Mrs. Weissman, AT. 1817. VE. 4347.

P'tree Hills $13,500 2392 Hurst Dr., NE
CALL for appt. to see this clean 3-bedrm., den, home. Near transp., 2-car garage and servant's rm. $9,000 loan commit. Mrs. Hart, VE. 4347. AT. 1817.
HART REALTY CO.
653 Somerset Ter. VE. 4347

5-ROOM BRICK
2045 McLENDON AVE.—2 blocks west of Ridgecrest Rd. near Pallfox Dr. Very attractive, on well landscaped lot. Most conv. to transp. and schools. Central gas heat, basement with laundry facilities. Price $11,500. GOOD TERMS. Shown by appointment. Joe McCrory, CR. 3861 ofc., CR. 5190 res.
L. W. Morris Co., Bkr.
113 TRINITY PL. DECATUR

$850 DOWN, ANYONE—Attractive clean 6-rm. home. 4% loan, no cl. cst. Mrs. Curry, WA. 9795, VE. 8691. Ridley Rlty., 83 Ivy.

Northeast 136

3 Highland-Virginia And Morningside Homes
703 COURTNEY Dr. N. E., 6-room brick and stone home, plus utility room and garage. Extra nice lot. "Family type home."
763 AMDSTERDAM N. E.—8 room, 1-story, corner lot. Lots of home for the money.
BROOKRIDGE DR. N. E. — 1½-story English brick. 3 bedrooms and den. All three convenient to Inman and Grady Schools. Joe Maddox, AT. 6025, or ofc. CY. 6262.
Roy D. Warren Co., Inc.
Brokers 22 Marietta St.

HOME AND INCOME
30-FT. L.R. and 16-ft. D.R. spacious breakfast rm., cabinet kitchen, all mah. paneled. ½ bath down. 4 br. and sewing room and bath up. Nice basement with new blower gas furnace and hot water heater, all this plus small cottage in rear, rented for $50 a month, on trolley 1 block of school, 2 blocks to the Plaza. Call Mr. Wolfe, res. VE. 9035; off.. AT. 3795.
Simms-Dobbs Co., Rltrs.
1542 BLVD. AT PIEDMONT

2132 Briarcliff Rd., N. E. FOR SALE OR TRADE
RANCH TYPE brick, large living room, dining room, breezeway and brick garage, 3 bedrooms, 2 all tile baths, insulated and weather stripped, wall to wall carpeting in living room, dining room and hall. Vacant; ready to occupy. Large lot. Inspect this property. Call Earl Casey, CR. 3531, EL. 8871.
WALL REALTY CO.
322 Ponce de Leon Ave., NE.

Kitchen With Fireplace EXPOSED BEAMS WARM OLD BRICK 3 Bdrms., 2 Baths
EARLY AMERICAN, WOODED LOT 100x200. NORTH DRUID HILLS SECTION. PRICE $20,000. CALL JACK ROYALL, DAY CR. 3861, NIGHT DE. 8318.
L. W. MORRIS CO., BKR.
113 TRINITY PL., DECATUR

CHOICE OF BUYS
ENVIABLE location, value and liberal terms, attractive brick, 5 rm. and bath, new Payne furnace, central heat, bsmt. with laundry facilities, beautiful landscaped lot, side dr., garage, on transp., near schools. A property that must be seen to appreciate merits. Priced at $11,500. Assume new loan. By appt., Williams, EM. 5616.
Helmer Realty, Realtors
926 W. Peachtree EM. 5616

1364 CITADEL DR.
WONDERFUL location, beautiful new ranch-type home. Consisting of large liv. rm., cedar-paneled den and closets, corner bedrms., 2 pretty colored baths, 15-ft. kit. with Delmar Birch cabinets, Utility rm. and carport. Carrier air conditioning. Level lot 113x220. Phone for appt. to see inside. Attractively priced. L. C. Taylor, VE. 6720, res. or AT. 3475, office.
TAYLOR REALTY CO.
281 North Ave., N. E.

Attention Handy Man
WHO IS tired of paying rent and has but little cash. This white W.B., 7 and bath down with 2 finished rms. in attic with fan, enclosed side porch, near transp. and schools. Can be bought for $8,000, as is. Needs redecorating. Assume GI 4 per cent loan, $1,000 or less will handle. Now vacant. This is a value and your opportunity. Call Williams, EM. 5616.
HELMER REALTY REALTORS
926 West Peachtree EM. 5616

LOCATION ! LOCATION
1106 McLYNN AVE.—Second door from bus stop. 6-rm. red brick home. 3 B.R., L.R., D.R., bkf. rm., kit. bath, screened porch, central heat. Practically new 2-car garage with perm. steps to floored attic. This property is in good shape and priced reasonable. Shown by appt. only. J. P. Hill, VE. 6695, EM. 3093.
BERRY REALTY CO.
1574 Piedmont Ave. at Blvd.

A DREAM HOUSE
COMBINING charm and taste with convs. and utility. Close-in brick, ideal for couple. L.R., B.R., kit., and bath, attrac. screened porch, marble fireplace, wall-to-wall carpets. Nice back yard with large garden area. Spotless inside and out. $8,500. Small cash down. Call W. J. Duncan, EL. 7119.
HELMER REALTY CO.
926 W. Peachtree EM. 5616

HOME WITH INCOME
EXCELLENT brick, arranged as duplex or one family, 2 baths, 2 kitchens, concrete basement, gas heat, 2-car garage. Pretty lot, choice location. Near everything. Wonderful opportunity. Priced to sell. Call Mr. Head, EM. 6544 or WA. 2345.
ROBT. F. HEAD, Realtor
217 Healey Bldg.

A PERFECT HOME
2½-STORY, 248 Sisson Ave., N. E. Got everything, including a $2,000 hot water heating plant. 2 rms. upstairs. 5 rms. and den down. Tile bath, beautiful wooded lot. Has east frontage 100 ft. Priced very reas. For more information, call 43-7914, CR. 6486.
J. M. CAMPBELL, BKR.
2139 College Ave., N. E.

DRUID HILLS
FINE brick home, beautiful lge. corner lot, designed for home, gracious living, 4 bedrms., 2 baths, den, sun par., powder rm., full b'ment, serv. qtrs., Indy., gas furn. heat. Truly great buy, Pannell, VE. 4946.
PANNELL REALTY CO.
Mtg. G'tee Bldg. WA. 3426

DRUID HILLS
MOST attract. brick home, level lot 4 bedrms., den, 2 baths, mod. kitchen, sc'ned por., full b'ment, gas furn. heat, dbl. garg. Owner leaving city. Reduced to $19,750. See after 3 p.m. Panell, VE. 4946.
PANNELL REALTY CO.
Mtg. G'tee Bldg. WA. 3426

466 SEMINOLE AVE.
WANT A GOOD HOME with income to pay mo. payments? Convenient to everything. See this 9-rm. house, central gas heat. Submit offer. John Powell, WA. 1250; DE. 1113.
UNITED REALTY CO.
676 N. Highland at Ponce de Leon

325 GLENDALE AVE.
6-RM. FRAME bungalow, with 3 bedrms. Lot 50x175. 1 block of 2 car lines and shopping center. Price $7,500. Good financing. Call H. L. White, DE. 3003, ofc. VE. 6695.
BERRY REALTY CO.
1574 Piedmont Ave. at Blvd.

BY OWNER
3-BEDROOM home, wonderful location. Lot 70x250. Just off LaVista Rd., N. E. at Woodland Hills. Will sacrifice my $2,000 equity in this home for $1,200. Leaving city immediately. See to appreciate. 1310 Country Lane, N. E. EX. 1968.

JOHNSON ESTATES
A DANDY 5-rm. home, clean as pin, nice bsmt., gas heat, lovely yard landscaped by Monroe. Priced to sell. Shown by appt. Mrs. Shackelford, WA. 2162 or EM. 1538.
LIPSCOMB-ELLIS CO.
Realtors 88 Walton St., N. W.

967 BLUE RIDGE AVE.
DUPLEX or one family—30 ft. living room, 18 ft. dining room, 1½ baths; brick. Bas'mt. with furnace. Nice level lot, garage. Near Ponce de Leon and Noble trolley. Good financing to right party. Clark, owner, res. VE. 9857; ofc. VE. 6695.

NEAR SEARS
7-ROOM cream brick house, redecorated throughout. $1,750 cash, bal. $74.54 per mo. That's all. Best offer on market.
BARFIELD BROS., BKR.
WA. 5095 1091 Euclid

LITTLE FIVE POINTS
LARGE 3-rm. apt. for owner with 6 units renting for $235 mo. Excellent home and income. Interior spotless. J. S. Trammell, WA. 4877. Margaret Lane, DE. 3393. Ofc. LA. 8495.
LANE REALTY CO.
Realtors 436 Moreland Ave., N. E.

BY OWNER
3-BEDROOM, cedar shingle home. 1 block of Peachtree transportation. Wall-to-wall carpeting throughout. Immediate possession. CHerokee 1485. 3537 Roxboro Rd., NE.

2571 Berkley Lane
NEW 3-bedroom, 2 bath brick, ranch style. Large lot. $16,500. FHA. $3,500 cash. GI $1,600 cash. Builder. CRescent. 6021.

6-ROOM brick, near Inman and Grady Schools. Vacant. For details, John Bacheller, Bkr., VE. 8993, 170 Hurt.

3 BR. and den, 2 baths, $18,750. Harry Glassman & Co., 1036 P'tree. EL. 6371.

3 B R. brick, $9,250. AT. 8606. Roscoe Gann Rlty., 312 P. de L.

ST. CHAS.— Spacious duplex. Harling, Bkr., Healey Bldg. EM. 1762.

$750 CASH—2 excellent duplexes. 752 St. Charles Ave., N. E.

Northwest 137

$350 CASH ANYONE
BALANCE $40 month, priced $4,250. 4-room and bath home, large lot. Transportation. 1298 Hollywood Rd.
$500 CASH anyone, balance $45 month, price $6,500. Nice 7-room and bath home. 64 Johnson Rd. Off., AT. 0121; res., DE. 6287.
DOWLING RLTY., 675 PENN

VACANT—2694 Oldknow Dr., NW. Very clean, well-kept, 5-rm. and bath home, on very nice lot. Less than 3 years old. Notes $51 per mo., including taxes and insurance. Will trade for small farm, business property, cabin in the mountains, automobile, etc. Call Bill Thornton, BE. 7856 or AT. 3267.

Northwest 137

PRETTY 2-bedrm. home. Hardwood floors. Fenced lot. A bargain at $6,750. Raymond Whitehead, CY. 2514, WA. 4931.
BREWER-HEAD CO.
Realtors Ga. Sav. Bk. Bldg.

NEW 5-rm. bath, auto. hot water. Ideal for truck farm. 3½ acres rich land with stream. 8 miles paved road to State Market.
6-RM. brick duplex, auto. heat, $950 cash payment.
BARNES REALTY CO.
AM. 4424 607½ Lee St. RA. 2401

1710 MARIETTA RD. 7 rooms, nice bath and 2 kitchens. Vacant and in good condition. Easy price and terms. See anytime. Call E. C. Ownby, CY. 7274, or EM. 3770 nights. P'tree Arcade.
OWNBY REALTY CO.

$695 CASH
ASSUME loans, $59 a mo. 2-bedrm. house, approx. 2 yrs. old, level lot.
E. H. SILER REALTY
AL. 8144 610 Capitol Ave. AL. 9978

CENTER HILL
851 GRAND Ave., 6 rooms, bath, garage apartment, with bath, stove, refrig. Also vacant lot. To settle estate, all for $7,500. $1,000 cash, bal. monthly. AM. 0866, Mr. Keith. AT. 4322.

$950 CASH down. Price, $7,950. Lot 150x150, 3-yrs.-old. 4½-rm. Beauty. CY. 4387. Page Rlty., M-G Bldg.

$565 DOWN, $65 month, almost new three-bedroom. 1940 Sumpter St. BElmont 1230.

Chamblee-Doraville 138

3 BEDROOM CAPE COD LOW CASH PAYMENT
HERE IS A clean, well-built, 1½-story home with loads of floor space. Lot is level and landscaped. House situated on a quiet residential street ideal for children. Owner transferred and price only $9,000. Notes $60 including taxes and insurance. ROY HEAD, EX. 7502 days; 47-2544 nights.

3 BEDROOM BRICK OWNER TRANSFERRED
4736 SHALLOWFORD RD. This attractive brick home offered due to owner's transfer. Sound construction and livable floor plan. Living-dining combination, spacious kitchen, 3 bedrooms, tile bath and shower, good closet and storage space. Vacant, immediate possession. Only $10,625, GI loan available. ROY HEAD, EX. 7502 days; 47-2544 nights.
Spratlin, Harrington & Thomas, Inc., Realtors
288 E. Paces Ferry Rd. EX. 7502

ATTENTION VETS 100% GI LOANS
NEW 2-BEDRM. brick homes, hardwood floors, tile bath, ample closets and cabinets; screened porch, gas heat, large wooded lots. Priced at only $8,950. Vet can buy for closing cost only. Less than 1 mi. to Gen. Motors. Go Industrial Blvd., and turn north on Tillys Mill Rd., 7-10 mi. to Valley Stream Dr. to homes. Open for inspection. Mr. Weaver, Res. CR. 7561; bus. CY. 7441.
Norwood Realty Co., Inc.
212 Forsyth Building Brokers

VETERANS $490 CASH
3 BEDROOMS
3215-3219 LAVENTURE RD. — 2 new homes just completed. Natural gas, furnace heat, utility room, nice wooded lots, 70x225. Conv. Naval Base and General Motors. Joe McCrory, CR. 3861 ofc.; CR. 5190 res.
L. W. Morris Co., Bkr.
113 Trinity Pl., Decatur

3 BEDROOM BRICK 4701 Shallowford Road Open For Inspection
SEE THIS beautiful modern home today; on large corner lot with 2-car garage. Priced under today's market. Mr. Burch, Bus. CY. 7441; Res. VErnon 6836.
Norwood Realty Co., Inc.
212 Forsyth Building Brokers

BY OWNER—Modern ranch-type home. 2 bedrooms, modern conveniences. Natural gas, large wooded lot. Near Naval Air Station and General Motors plant. Well financed. Buy equity and assume low monthly notes. 3281 Beacon Dr., Doraville. Georgia. 47-4255.

THREE-BEDROOM home, 100 per cent GI loan. Call Clay Bagley. CH. 9614.

Avondale Estates 140

PRICE SLASHED $3,000 CASH
WILL make you the proud owner of this never-before-lived-in, brand-new, brick home in the very best section of Wildwood. Builder MUST sell this better-than-the-average constructed house with 2 bedrooms, cedar-paneled den, 2 tile baths, very, very large screened porch, separate dining room, modern kitchen. Perm. roof, central heat, 140-ft. frontage. Morris Brandon and Northside schools, near transp. and shopping. Liberal, firm loan commitment. Priced at $21,750, but all offers will be considered. Mrs. Hazel Orr, CH. 7956.
BURTON REALTY CO.
CH. 4422, 2794 Piedmont Rd., N. E.

MODERN contemporary homes. $13,000. P & H Homes, Inc. 47-3324.

Emory 141

VICKERS DRIVE
NEAR Emory, Druid Hills School, attractive 2-yr.-old red brick ranch home, level wooded lot. Fireplace in living rm., sep. din. rm., beautiful Early American kitchen, large den. 3 bedrms., tile bath, tub and shower, basemt., gas central heat, utility rm. Exlu. Mrs. Lilley, EV. 1736.

WILLIVEE DR.
OWNER transferred, must sell lovely ranch brick home, just completed. 2 large bedrms., large den, entrance hall with fireplace, sep. din. rm., scr. porch, 2nd floor, 2 rms., bath. Full dalite basemt. Exclu. Mrs. Lilley, EV. 1736.

Builder Says "Sell It"
GO Clairmont to N. Druid Hills Rd., 1 blk. to Azalea Circle.
LOVELY trees! 200-ft. frontage! Solid brick, 2 bedrms., pine-paneled den, 1½ baths, cen. heat, Crosley kit., utility rm., dbl. carport. This is something you can't afford to miss. Mrs. Fortuna, CR. 5549.
ETHEL LILLEY, Bkr., EV. 1736
2016 Ponce de Leon Ave. NE.

Druid Hills 142

IDEAL FAMILY HOME
SITTING back over 100 ft. from st. on beautiful 100x800 ft. landscaped lot. 3 bedrms., 2½ baths, den, liv. rm., bsmt., gas heat, 2-car gar., srvt. apt. in rear. Near schools and trans. This 2-sty. home excellent buy at $29,000. Exclusive. Mrs. Smith, WA. 2162 or CH. 9719.
LIPSCOMB-ELLIS CO.
Realtors 88 Walton St., N. W.

539 Ridgecrest Road
A HANDSOME 2-story family brick home with slate roof. Excellent arrangement and in beautiful order. 4 bedrooms, 3½ baths, near school, improved large lot with flowers and garden. Make offer. Excl. Call F. A. Smith, off., EL. 8871; res., DE. 9017.
WALL REALTY CO.
322 Ponce de Leon Ave., N. E.

LOVELY lge. brk. homes. Mrs. Dora Smith Rlty., 1291 Emory. DE. 3883.

Southeast 144

100% GI LOANS Cor. Custer-W'land Ave. Open 2 to 6
BRICK VENEER, consists of living room, dining room, kitchen, 3 bedrooms, storage attics, basements or carports. Nice landscaped lots. Qualified GIs pay only loan closing expenses, estimated to be about $375. Phone Bryan Bell, DE. 5166, or Jerry Corley, RA. 8310, or ofc. CY. 6262.
Roy D. Warren Co., Inc.
Brokers 22 Marietta St.

Homes of Distinction FHA CONSTRUCTED
PRICE only $11,000 with top FHA loan, 25 years to pay. All property owners surround. Two blocks transportation and schools. 6 rooms and carport. Lot 100x100. Go Jonesboro Rd., right on Browns Mill, left on Terry Drive, then right to Jernigan Dr. to end of street. Smith, DI. 7803. off. MA. 3394.
EWING & BOWDON
Brokers 1032 Healey Bldg.

$695 DOWN, ANYONE — 2-bedrm. home. 4% loan, no cl. cst., bal. $42.10 mo. WA. 9795. AL. 6212. Ridley Rlty., 83 Ivy.

NEW 3-bedroom $10,000 home. Sell equity of $2,500 for $1,500. 847 Midway St., S. E., Atlanta, Ga.

Southwest 145

$595 DOWN TO ANYONE
ASSUME GI LOAN
VACANT—MOVE IN TODAY
NEAR Donnelly Ave., lovely 2-bedrm. home. All conv. Total notes $61.85 mo. No closing cost. McGinnis, res. EV. 9351, ofc. CR. 1761
Benefield Rlty., Decatur

ATTENTION GI
BEAUTIFUL NEW THREE-BEDROOM home on large lot 80x200, gas heat, large kitchen with plenty of cabinets, hardwood floors, a real beauty, only $8,100. CR. 1487.
Rollins Realty, Inc.
Grant Bldg., CY. 7487

Southwest 145

6 ROOMS—$6,825
DANDY 6-rm. home or semi-duplex. Perfect condition. Lifetime roof, asbestos siding, 2 gas f.f., 2-car garage, level shady 52x160 lot. Between 2 carlines, 2 blks. of Adair Park School. See 773 Pierce St., S. W. A sound buy, terms. Mr. Giles, RA. 8378.
CHARLES C. BUTLER, BKR.
1236 Lucile Ave., S. W. RA. 5881

West End 146

6-Rm. Brick, $12,000
FULL daylight basement, central heating.
5-Rm. Frame, $9,500
6 YRS. old, hardwood floors, tile bath. Owner trans., must sell. Neely, AM. 1877, AM. 2561.
J. D. OTWELL Rlty., 609 Ashby

FIRST OFFERING
EXCELLENT duplex with 5 rms. and bath, and 3 rms. and bath; gas basement furnace; everything separate. Immed. poss. $7,950. Easy terms. Jack Baldwin, RA. 8124, WA. 6655.
PAUL C. MADDOX CO.
Realtors Standard Bldg.

Near Joe Brown High
5 RMS. and bath down, 4 rms. and bath up. Trolley 1 block, 5 blocks to Sears. $8,950. Financed. Pinkston, VE. 3240.
Atl. Rlty. Co. WA. 6677 83 Cain

DUPLEX BARGAIN
$8,500
434 PEEPLES ST. lot, good income and good terms. Parnell, RA. 2490. ATL. RLTY. CO. WA. 6677 83 Cain

1254 RICHLAND RD. — New 3-BR. brick, tile bath, near high school. FHA financing, best construction. Open. Williams, owner. AT. 1059. LA. 1306.

$950 DOWN, ANYONE—Attractive 5-rm. home. TREES. 4% loan, no cl. cst. Mrs. Curry, WA. 9795, VE. 8691. Ridley Rlty., 83 Ivy.

Cascade Heights 147

GI, 10 PER CENT DOWN
WESTBORO DR. 6 brand new 3 bedrooms, ranch-style homes, basements, carports, central heat. Mr. Eads. RA. 4137, nights, FA. 2745.

GI, 10 PERCENT DOWN
1581 WILLOWBROOK DR., 3 bedrooms and den, in excellent condition, 1 block school and trans., Mr. Hardeman, RA. 4137; nights, RA. 2549.

GI, 10 PER CENT DOWN
1565 OCOLA AVE., 5-room brick bungalow on corner lot, 2 blocks Cascade, Mr. Johnston, RA. 4137; nights, FR. 3336.

GI, 10 PER CENT DOWN
1821 VENETIAN DR., 3-bedroom brick home with daylight basement, 1 block school and trans., Mr. Henderson, RA. 4137; night, AM. 5747.

3131-37 SEWELL RD.
3 BEDROOMS, 2 baths, ranch-style brick homes, on level lots, convenient to school and trans., Mr. Rowden, RA. 4137; nights, FR. 4417.

ASSUME GI LOAN
ON THIS attractive 2-bedroom home, with full attic and daylight basement on lot 75x200, Mr. Griffin, RA. 4137; nights, FR. 2383.

ASSUME GI LOAN
$2,100 DOWN buys this 3-bedroom brick home in excellent location 1 block school and trans. Mr. Phillips, RA. 4137; nights, RA. 6340.
ROWDEN REALTY CO.
1328 Gordon St., S. W. RA. 4137

ADMIRATION
1531 Ridgewood Lane
NICE LIVING rm. with crab orchard stone fireplace, all the way across one wall. 2 nice bedrms. and large pine paneled den. Tile bath. Modern kit. with dishwasher. Steel casement windows. Lot 150x100. Between Ventian and Campbellton Rd. $2,900 cash balance like rent. Shown by appointment only. Tom Fuller, RA. 2073, eves.; Embry Crawford, CA. 5268, eves.; LA. 1387, office.
Starnes-Roberts Co.
Realtors 25 Houston, N. E.

3123 ARDLEY ROAD EXCLUSIVE SECTION
BEAUTIFUL ranch-type brick, 2 bedrooms and den, spacious living room with fireplace, dining room and kitchen, 1½ ceramic tile baths, breezeway and garage, large level lot, 126 ft. frontage. Mr. Crumbley, RA. 4827, or ofc. CY. 6262.
Roy D. Warren Co., Inc.
Brokers 22 Marietta St.

AT YOUR SERVICE
SEVERAL nice homes in Cascade Heights and other Southwest sections. Efficient, courteous service. Call C. A. Landers, RA. 5383; Mr. Ponder, RA. 1497; Mr. or Mrs. Jenkins, FR. 1608; or call the office.
Cascade Rlty. & Ins.
809 Cascade Ave., SW
RA. 3412 AM. 5673

POSSIBLE?
FULL dalite bsmt., new 6-rm. ranch-style. $13,250.

SEVERAL other homes up to $22,500. Call Frank Mims, nights, AM. 9234; days, AL. 4637.
VLASS & DOWDY RLTY.
272 Whitehall St., S. W. AL. 4637

1321 ANCHOR TER.
OPEN 4 to 9:30
3 BEDRMS., DEN, 2 BATHS
MODERN ranch-style home on large corner lot, in the heart of Cascade Heights. Mr. Pair, RA. 7422.
DOUGLAS WOOD RLTY.
944 Gordon St., S. W. AM. 3511

1681 Laurelwood Dr.
(OFF WILLIS MILL RD.)
3-BR'S., 2 full baths, liv. rm.-din. rm. comb., picture window overlooking beautiful back wooded lot, full bsmt., no traffic on dead end st.
George L. Wilson, Agent
RA. 1031. 2323 Cascade Rd., S. W.

"See Us Before You Buy or Sell"
INGRAM REALTY CO.
2380 Sewell Rd., S. W. AM. 8012

GI'S ATTENTION
HAVE lovely 3-bedroom home. 10 per cent cash. Don't miss. DI. 4872.
HOLT REALTY CO.
671 Lee St., SW RA. 0579

NEAR ADAMS PARK GOLF COURSE. New 7-rm. home, 2 baths, daylite bsmt. Lot 100 by 300. Will trade. RA. 0183. AM. 4733.

SEE THE HOME beautiful, 1923 Venetian Drive. Open for inspection. VErnon 5896.

Sylvan Hills—Capitol View 148

REALLY DIFFERENT
VERY attractive 2-bedrm. frame, only 1½ blks. from Sylvan Hills grade school and trolley; level, beautifully developed lot; exceptionally large rms. Immed. poss. Jack Baldwin, RA. 8124. WA. 6655.
PAUL C. MADDOX CO.
Realtors Standard Bldg.

MOD. BRICK $9,950
5 PLUS utility rm. Trolley at door, nr. hi. school, stores. Tile bath, furn. in basement. Gar. Reas. terms. J. H. Stanaland, AM. 8212, AM. 5711.
J. FRED MILLER CO., Bkr., E. Pt.

Searching for a Home?
TOP SW LOCATIONS
Simeon L. Steed Rlty. Co.
646 Dill Ave., SW RA. 3384

WM. R. JOINER REALTY
1333 Stewart Ave., S. W. AM. 7421

Lakewood 149

112 Adair Ave., S. W. Small Cash Required
LAKEWOOD sect. near Chevrolet plant, Conley depot, schools, shopping and transp. 2-bedrm., full dalite bsmt., carport. Call Steve Grange.
Home, EV. 7342 or DI. 5367
Etheridge & Vanneman
Realtors EX. 7527 66 Pryor St.

SALE OR RENT
6-RM. HOME (duplex), conv. to everything, zoned for business. Mr. Adams, CH. 3668; off., MA. 3394.
EWING & BOWDON
BROKERS 1032 HEALEY BLDG.

12 HILLSIDE AVE., S. E.
5½ RMS. IN excl. condition. Floor fur., wired elec. stove. Garage, nice lot. 1 blk. off trolley. $6,900. Mrs. Wallace. Call DI. 7000. Bkr. Peachtree Land Co., 1850 Lkwd Ave.

Kirkwood 151

GI—$750 DOWN
NO OTHER costs. Attractive 5-rm. shingle, gas heat, garage. Only few years old. Convenient to school and transp. Price $8,000. Bill Thibadeau, EV. 5563 res.; EV. 3636 off. Exclusive sale.
THIBADEAU, SHAW & BRANNAN COMPANY
Brokers 2500 N. Decatur Plaza

1946 MEMORIAL DR.
IMMEDIATE POSSESSION—Good 5-rm. frame. Central heat. Nice lot, nr. transp., schools, shopping. See and make offer. Mr. Leggett, EM. 5605; EV. 1859.
UNITED REALTY CO.
676 N. Highland at Ponce de Leon

East Lake 152

100% GI LOANS
DONNA PARK
OPEN DAILY—New 3-bedrm. bricks. Wooded lots, all utilities. $12,025 to $13,450. Go Second Ave. approx. ¼ mile beyond Glenwood. See signs. AT. 6391; DE. 2400 nights, or VE. 2532.
Barksdale Rlty., Realtors
NORTH HIGHLAND AVENUE

East Lake 152

GI SPECIALS 100% LOAN
WE HAVE 2 six-room ranch-type bricks. Carports, util. rms., front porches. 1 blk. to school and transp. Be sure to see 901 Sycamore Lane, 3437 Briarwood Terrace. Go Candler Rd. to McAfee, turn left go 3 blks. to Sycamore Lane to Briarwood Terrace. Stephens, DE. 9998; Watson, DE. 3122; ofc. CR. 2661.

A GOOD BUY
3050 HILLSIDE AVE.—Large DUPLEX. Can be used as triplex. 3 baths, nat. gas heat, front porch, nice lot with trees. Right on transp. 3 blks. to Candler-Glenwood shopping center. Buy this house, let rent pay the notes. Good financing. Stephens, DE. 9998; ofc. CR. 2661.

OPEN
807 DANIEL ST., just off McAfee. 5-rm. brick, perfect cond. Approx. 2 yrs. old. 3 doors transp., school bus by door. Owner transferred. Priced to sell at $9,250. Stephens, DE. 9998; ofc. CR. 2661.

A BEAUTY
668 HOOPER ST.—This is 1 of the nicest GI resales on the market today. Perfect inside. Beautiful yard with plenty shrubbery. Buy equity and assume 4% loan. Call me and let's take a look. Watson, DE. 3122; ofc. CR. 2661.

2823 BLVD. DRIVE
7 RMS., 2 baths. Screened front and back porches. On transp. Lot 60x311, nice barbecue pit, trees and shrubbery. This home is vacant and open for your inspection. See and make me a reasonable offer. Watson, DE. 3122; ofc. CR. 2661.
ALEXANDER REALTY CO.
3127 Glenwood Ave. CR. 2661

VETERANS $150 CASH
TOTAL cash payment, $150. Choice 3-bedrm. bricks on large shady lots. Beautiful interior finish with many modern features. Buy now and select your color scheme, tile for bath, etc. Have a few with basements. Over 30 to select from. Priced very low, $10,100 and $10,200. See our completely furnished model home at 4315 Maryvale Dr., off Peachcrest Rd. Call Sam Brannan, DE. 9816 night or Bob Smith, EV. 2227 night, either at EV. 3636 off. Exclusive sale.

$1,900 CASH FOR ANYONE
NEW 6-rm., 1½ tile bath brick homes with carport and screened side porch. One with full cement daylight basement. Price $13,950 to $14,750. Drive out 2nd Ave. one block past Leslie Steele School. Our signs on property. H. O. Towns, EV. 3636 off., DE. 1284 res. Exclusive sale.

VET 10% DOWN
SEE 3028 McAfee Rd. Attractive 5-rm. brick home with permanent stairs to finished attic rm. Beautiful grounds. House in perfect condition. Only $9,800. Bob Smith, EV. 3636 off., EV. 2227 res. Exclusive sale.
THIBADEAU, SHAW & BRANNAN COMPANY
Brokers 2500 N. Decatur Plaza

RANCH TYPE BRICKS 6 ROOMS NEW & USED BRICK WOODED LOTS CONCRETE B'MTS. TERRACES & CARPORTS $11,250 TO $13,500
THESE homes are distinctively designed and quality built. Some have lg. living room on rear, all have breakfast space and auto. washing mach. connections.
GI & FHA LOANS
GO GLENWOOD RD. 1 mile past Candler Rd. to Glendale Dr., turn rt., 4 blks. to homes.
OLIVER HOLLIMON, CR. 3056
Adair Realty & Loan Co.
Realtors WA. 0100 Healey Bldg.

$1,250 Down—Anyone 306 CATHERINE ST.
OFF OLDFIELD RD., attractive home with 2 lrg. bedrms., tile bath, and very attractive kitchen, on landscaped lot. 65x150, full bsmt., gas heat. For appointment to see inside, call Steve Magargee, EV. 1458 res., CR. 3861. ofc.

DANIEL ST.
THIS IS one of the neatest 3-bedrm. homes you have ever seen, with wall-to-wall carpeting, central gas heat, GI loan with payments of $42.58 per mo., including insurance and taxes. Call Mrs. Smith, res. CR. 4751, ofc. CR. 3861.
L. W. Morris Co., Bkr.
113 TRINITY PL., DECATUR

"ALLEN'S ANSWER"
100% GI LOANS 3 BEDRMS.—BRICK $11,800 OPEN FOR INSPECTION
DO YOU like individuality, charm and quality? Then see these lovely brick homes with carports on pretty wooded lots. Wide eaves, tub and shower in beautiful tiled baths, central gas furnaces, attics and many extras. Near transportation, new school and swimming pool.
CALL LEONARD ALLEN
Home CR. 6719 Office, LA. 2031
Etheridge & Vanneman
Realtors 66 Pryor St.

GREYSTONE PARK TILSON ROAD
3 BLOCKS EAST OF SECOND AVE.
6-ROOM BRICKS
RANCH-TYPE WITH CARPORT
OPEN daily, 4 new lovely 3-bedrm. homes. Wooded lots, forced air gas heat, granite foundation. Conv. to Leslie Steele School. Priced $12,000 to $12,400. Any type loan. MCGINNIS, EV. 9351; Ofc. CR. 1761

MODERN 3-BEDRMS.
RANCH-STYLE BRICK
$700 DOWN—GI
$10,100 — $10,895
2435 - 2457 FLAT SHOALS RD.
ONE BLOCK east of Second Ave., these modern ranch-type homes are equipped with gas central heat, full tile baths, insul., w. stripped. Lots 75 ft. wide. Notes $54.20 to $58.65. TINDALL, EV. 6239; ofc. CR. 1761
Benefield Rlty, Decatur

CATCHES THE EYE
BOULEVARD Dr.-Candler Rd. vicinity. 6-yr-old brick, 3 bedrms., wall-to-wall carpets, open fireplace, tile bath, stairway to floored attic. Ideal for future development. Fenced back yard. $12,500. Exclu. C. J. McMullan, DE. 3394; res. EV. 2759.
Cary Bone Realty Realtors
158 Sycamore St., Decatur

ONLY $8,750
2727 BOULEVARD Dr. on trolley line. 5 rms. and enclosed porch plus nice garage. House now being painted on outside. Level lot 53x200. Extras include gas logs, Venetian blinds and big fan for bedroom. Truly an outstanding value. Show any time. Exclu., Mr. McMullan, CR. 2606.
WHEAT WILLIAMS Rltors. Decatur

$995 Down—Anyone
2-BR. BRICK, GI resale, opposite East Lake Golf Course. Make offer, Spitler Realty, East Lake CR. 1426

GI RESALE — One block transportation, two blocks country club. Four rooms, garage, partial basement, wooded lot. $8,100. $1,600 equity. Owner, EVergreen 9454.

2452 McAFEE ROAD—5-room brick, room in attic. Owner. EV. 5132.

Decatur 153

"ALLEN'S ANSWER"
Bridlewood Cir.
CHARMING home in excellent condition. Fireplace in living rm., 3 bedrms., tiled bath, separate dining rm. Stair to atic, basement, central gas furnace, garage. $12,750. Come Sycamore Drive to Bridlewood Circle.

SPECIAL
BEAUTIFUL brick home, planned for every living comfort, 3 bedrms., den, 2 beautiful tiled baths. This home has everything including full basement.
CALL LEONARD ALLEN
Home, CR. 6719 Office, LA. 2031
Etheridge & Vanneman
Realtors 66 Pryor St.

NORTH DECATUR
CONV. LOCATED 3-bdrm. br. home most attract. and livable interior, steel casements, scr. pch., central gas heat. Conv. to parochial school. Mr. Brockett, DE. 8850; off. CR. 6421.
CATRON REALTY CO.
Avondale Estates (Twin Oak Plaza)

For Sale—Miscellaneous 82

Factory Seconds and Reconditioned
PLUMBING FIXTURES
Pipe cut to Length and Threaded
SOUTHERN PIPE AND SUPPLY COMPANY
286 Decatur St., S. E. AL. 8755

Decatur 153

SEE WHELCHEL DR. OFF MEDLOCK RD.
$12,850 PRICE CLASS
CALL JACK ROYALL DAY, CR. 3861; NIGHT, DE. 8318

OFF SCOTT BLVD.
PRICE $12,250, BRICK HOME, 3 BEDROOMS. Big, level lot, with oak trees and fenced yard. Extra-large garage. Beautiful large kitchen, with dishwasher and garbage disposal. Call Jack Royall, day, CR. 3861; night, DE. 8318.

2151 MEDLOCK RD.
UNUSUALLY NICE — One-year-old 3-bedroom brick, with 20-ft. porch, on a perfect level, wooded corner lot. Price $13,500 class. Call Jack Royall, day, CR. 3861; night, DE. 8318.

$600 TO GI
PRICE $10,650—Brick home, only 1 block to trolley and 3 blocks to school. 2 years old. 2 bedroom, permanent stairs to attic. Fenced yard, with trees. Call Jack Royall, day, CR. 3861; night, DE. 8318.

Cream of the Crop
3-BEDROOM, 1-bath brick. Only 1 year old. On Glendale. This one is really built. Nice lot, with plenty of trees and fenced back yard. Call Mrs. Smith, res., CR. 4751; office, CR. 3861.

149 INMAN
DON'T overlook this dandy 3-bedrm. and den home. Tile bath, perm. stairs to attic, central gas heat. Excellent location for everything. Call Mrs. Smith, res., CR. 4751; office, CR. 3861.

$11,000
3 BEDRMS. and den. Large beautiful lot. Completely redecorated inside and out. Convenient to Agnes Scott and transportation. By appointment only. Jess Porter, office, CR. 3861; res., EV. 0659.

844 S. CANDLER ST.
3-BEDROOM white frame on large lot. Beautifully decorated interior. Central gas heat. Price $12,950. Jess Porter, office, CR. 3861; res., EV. 0659.
L. W. Morris Co., Bkr.
113 TRINITY PL., DECATUR

OPEN 4 P.M. TO 10 P.M.
LIGHTS ARE ON
GROUNDS floodlighted. 1329 Willivee Dr. off N. Decatur Rd. New ranch-type brick, 3 bedrms., 1½ tile baths, kitchen with dishwasher. 7 large closets, garage in basement. Unusual floor plan. Deep lot. Price $17,250. Also see 1351 Willivee Dr. New ranch-style brick sitting well back from the road. Has 3 bedrms., 2 tile baths, liv. rm. and dining rm. separated by planter box, lovely kitchen with every modern convenience. Carport. $18,950. Sam Brannan, DE. 9816 res., EV. 3636 off. Exclusive sale.

WESTCHESTER DR.
NEW ranch-type brick with large daylight basement. Ent. hall, 14x22 liv. rm. with firepl., 2 bedrms., den, 2 tile baths. Near trolley. Decatur's top residential section. Only $18,750. Rebekah Smith, EX. 2947 res., EV. 3636 off.

OFF N. DECATUR RD.
OWNER has moved to Fla. Almost new 3-bedrm. brick, liv. rm., with firepl., dining rm., large utility rm. off kitchen, screened porch, attached garage, shady lot. Built FHA. Top condition. Asking $14,500. Also have another 3-bedrm. brick off N. Decatur Rd. Out-of-state owner will sell for $13,450. H. O. Towns, DE 1284 res., EV. 3636 off.

PHARR RD.
WHITE frame, 2 bedrms., enclosed porch, liv. rm., dining rm., kitchen, 1 bath, large basement, auto. heat, near transp. An older home but a real buy at $8,950. H. O. Towns, DE. 1284 res., EV. 3636 off. Exclusive sale.

ONLY $8,500
GREY frame on beautiful lot with 100-ft. front. Fenced backyard with barbecue pit. Liv. rm., kitchen-dinette comb., 2 bedrms. and bath. Nice concrete basement. $1,000 cash, bal. $64.11 mo. Sam Brannan, DE. 981[illegible] res., EV. 3636 off.

100% GI LOANS
NEW 6-rm. brick homes off N. Decatur Rd. near Medlock School. Two bedrms., pine-paneled den, tile bath, granite foundation, central gas furnace. These homes will stand your closest inspection. Vet must have minimum income of $425 per mo. to qualify for loan. John Thibadeau, DE. 0503 res. or Chas. Shaw, 43-7116 res., EV. 3636 off. Exclusive sale.
THIBADEAU, SHAW & BRANNAN COMPANY
Brokers 2500 N. Decatur Plaza

Belvedere Park
Brick Homes
100% GI Loans
80% FHA Loans
5 and 6 Rooms
1, 1½ & 2 Baths
Carports
Basements
$10,750 to $13,750
Model Home
Completely Furnished
By Rich's
Open Daily
10 'til 7 p.m.
Go Memorial Drive
1 Mi. Past Candler
Rd. to Belvedere Park
EV. 0311 VE. 6349 AT. 9412
Adair Realty & Loan Co.
Realtors WA. 0100 Healey Bldg.

CLEAN BRICK HOME
7 YRS. OLD for $13,500 at 153 McLean St. on level lot 60x183. 3 bedrms. down; 1 up. In section of nice homes. Gas heat. Excellent condition. Exclu. Mr. Robinette, DE. 4137; ofc. CR. 2606.

GLENDALE ESTATES
LOVELY 5-rm. white brick, just redecorated. Large screened porch, perm. stairs to large insul. attic, gas furnace in good bsmt. Only $14,750. Call Wheat Williams Jr., DE. 8661, CR. 2606.

MT. VERNON DR.
IN GLENDALE Estates, new 2-bath red brick, full concrete bsmt., wooded lot 70x400, entrance hall, large closets, oversize rms., very pretty kitchen, large enough for bkfst. To see inside a lovely home call Mr. McMullan, CR. 2606.

135 COLUMBIA DR.
ONLY $9,500 for this 6-rm. frame home on trolley line, convenient to school and shopping center. A good buy. Mr. Moore, CR. 9295; Ofc. CR. 2606.
Wheat Williams Rltors
119 E. Ponce de Leon, Decatur

DOWN PAYMENT AS LOW AS
$350 TO VETS
OPEN DAILY
Price $11,250-$12,000
RANCH-STYLE HOMES
THESE BRICK homes have 3 bedrooms, tile baths, automatic gas heat, hardwood floors, custom built cabinets and carports; all lots large and well landscaped. Located on transportation and near new shopping center.
TO SEE, GO GLENWOOD RD. APPROXIMATELY 1 MILE PAST CANDLER TO GLENCO MANOR.
BEN SMITH SR., INC.
1974 DeKalb, Bkrs. EV. 1781

3 Bedrooms-Plus Apt.
120 PHARR RD., between Candler and South McDonough, 1 block to trolley. Priced below the market. Level lot 70x175. Easy finance, quick possession. Mr. Wolfe, VE. 9035, ofc. AT. 5795.

A DREAM HOME
Paradise for Children
454 SUPERIOR AVE., here is a gem, beside swift stream on beautiful lot 168x225. Completely bordered by trees, absolute privacy. Has white marble chip roof, remote control lighting, (recessed). Mahogany doors, elevated fireplace in living room, spacious closets, modern kitchen, 2 baths, full daylight basement. Small extra cost builder will complete 6 rooms and bath in basement. Would rent $100 per mo. or more. Priced in the twenties. Call Jack Barrett, res. VE. 5214; ofc. AT. 5795.
Simms-Dobbs Co., Rltrs.
1542 BLVD. AT PIEDMONT

MODERN AMERICA
A VERY attractive rustic brick home, has 3 nice bedrms., 2 tile baths, a fireplace, a carport, utility rm. Nice landscaped lot. Good financing for veteran or FHA. $13,350. Call John Wesley Foy. He will be glad to show this property. Ofc. DE. 3534, res. MA. 3651.
FORKNER REALTY CO.
Avondale, Ga.

Decatur 153

NORTH DECATUR
CLOSE to trolley, Catholic and Ponce de Leon schools, cor. lot, 185x200, nice bsmt., 5 rms. and den, frame, 7 yrs. old. Assume loan, notes $74 mo. Reas. cash pymt., terms on bal. Mr. Allen, DE. 3394, home DE. 6308.

GLENDALE ESTATES
PRACTICALLY new 6-rm. brick with bsmt., forced air gas furnace, open fireplace, 3 bedrms., large wooded lot. 1 block to Ponce de Leon trolley. 2 blocks to Glenwood School. $16,500. C. J. McMullan, DE. 3394; res. EV. 2759.

HOME AND INCOME
ARE YOU interested in a duplex? Have 2 to show you. Upper and lower price bracket. Both well-located and conv. to everything. C. J. McMullan, DE. 3394; res. EV. 2759.
CARY BONE REALTY, REALTORS
158 Sycamore St., Decatur.

1813 N. DRUID HILLS RD.
ONLY $12,750
Under Construction
ATTRACTIVE 6-RM. BRICK HOME. LIV. RM. WITH COAT CLOSET. NICE-SIZED DIN. RM., 3 BEDRMS., KITCHEN WITH PANTRY, CABINETS, EXHAUST FAN, AND INLAID LINOLEUM OVER HARDWD. FLOOR. ADJOINING STORAGE RM. FULL TILE BATH WITH SHOWER OVER TUB. ALSO LINEN CLOSET. EXTRA-LONG CARPORT. BEAUTIFUL WOODED LOT 80x230. PRICE ONLY $12,750. GI, FHA AND CONVENTIONAL LOAN AVAILABLE. CALL MR. HUEY, CR. 3623, OR DE. 4282.
T. C. HOLMES & SON
Brokers 1837 N. Druid Hills Rd.

PRICED TO SELL
3 BEDROOM BRICK
3 Blocks from transportation
THIS NEW ranch-style home is priced $9,850, veteran can buy for $350, plus closing cost. It has large living room, large kitchen, and tile bath. This home is located at 212 Evans Dr. For further information or appt. to see, call Mr. Hudson, EV. 1781, VE. 8637.
BEN SMITH SR., INC.
1974 DeKalb, Bkrs. EV. 1781

OPEN 2 'TIL 5 P.M.
GI LOAN
$675 Cash, Incl. Closing
NEW BRICKS—2 bedrms., paneled den, tile bath with shower, central heat, carport or gar. All util. Insul. and W.S. Near new shopping center, transp. 909-911-923 Columbia Dr., so. of Memorial. Call Mrs. Burnell, DE. 6821.
DEKALB REALTY CO.
CR. 6411 Decatur CR. 7493

GOOD BUY
OFF SCOTT BLVD.
3 BEDRMS., 1 bath, living room, dining rm., kitchen, full basemt. Attached garage. Enclosed porch. Child's swimming pool. Huge lot. The price is right.
CALL A. T. Smith or Jeff Woods, res., EV. 4122, office, EV. 8861.
Commercial Trust Co.
Broker, 2496 N. Decatur Plaza

OFF CLAIRMONT RD.
2 NEW BRICK homes on large wooded lots in beautiful section.
3 BR, den, 2-bath, ranch-style.
2 BR, den, 2-bath, ranch style
By now and select colors
Home, DE. 7391; off. CR. 5835
BOB BLACKWELL RLTY., Decatur

BEST NEW SECTION
RANCH-TYPE RED BRICK
3 YRS. old, 3 bedrms., 1½ baths, entrance hall, liv. rm. and din. rm. w. carpet, kit. with dishwasher, attached gar., lovely landscaped lot. 2981 Sylvania Dr. Mrs. White, DE. 4046 Langford, 43-7655; DE. 5775.
McLain & Peeples, Bkr., Decatur

Beautiful Parkwood
3 BEDRM. and 2-bath ranch home, Yankee bsmt., with hobby rm. and ½ bath. Mr. Green or Mr. Nelson, CRescent 2663.
Paul Green Realty Co.
407 W. Ponce de Leon, Decatur

VERY NEAT, 6-yr.-old 6-rm. red brick, screened porch, Youngstown kitchen, tile bath, beautifully landscaped lot 88x150. Near Venetian Club, $14,125. Fran Purcell, CH. 7049
C & S REALTY CO.
604 Mortgage Guar. Bldg. LA. 2054

502 NELSON FERRY
THREE bedroom, den, brick. Modern, fully equipped kitchen. Near St. Thomas More and Ponce de Leon schools. ½-block bus. $17,000 class. CR. 3411.

MUST SELL
3 BEDROOMS, new ranch style, brick bath and a half, carport, forced-air heat. Priced at $12,850 Will sell for $11,400. DEarborn 5897

BY OWNER, Decatur-Emory sec., 1527 Scott Circle, 5-rm. frame, extra large kit. Garage, nice lot, conv. schools, shop., transp. $9,750, $1,000 down, $80 per mo. for 6 yrs., then $55 per month. EV. 2059.

$1,200 DOWN, small second Trust, 4 per cent loan on Cape Cod bungalow, finished atic, ideally located for children. Near St. Thomas More. Owner selling. EVergreen 8618.
LUTHER F. ALFORD, BKR.
DE. 8855 Decatur DE. 0422

HOME FOR SALE—2151 Medlock Rd. GI loan. EVergreen 0448.

6-ROOM brick home, with income. Good buy. DEarborn 4814.

College Park 154

PRICED TO SELL
NEW 3-BEDRM. ranch-type home. Beautiful Youngstown kit. $10,995. Mrs. Kell, CA. 2153; FA. 2240.
East Point Realty, E. Pt.

NO CASH PAYMENT
268 WILLOW STREET, 2 bedrooms, living room, dining area, kitchen. Vacant. Floyd Grainger, EV. 0238, LA. 8671.

$250 dn. 139 Powell, new, 4 rms., bath, $4,950. CA. 9949.
Amil J. Gerlock, Bkr., College Pk.

J. GORDON CANTRELL, BKR.
CA. 4948, COLLEGE PARK

East Point 155

WANTED
MORE SATISFIED home owner to live in our beautiful DOLPHIN HOMES on DeLowe Dr. Adjacent to the new Conley Hills Elementary School. More people who want for the fine features, found only in DOLPHIN quality HOMES. Available in 5 and 6 rooms. Terra cotta brick, some featuring the modern indestructable wall finish, Plextone. Ask to see the Ranchero. Loans to suit your needs. Open for your convenience til dark. Come Washington Rd. to Ben Hill Rd. to DeLowe Dr. CA. 1162.

100% GI LOAN
CLOSING COST ONLY
2513 ROMAIN WAY
MONTHLY NOTES $52
Including Taxes and Insurance
2 BEDRMS., cent. htg. system, tile baths, Venetian blinds. Nice lots. Go Connally Dr., turn left on Judson St., go 1 block, turn right on Romain. Owner.
C.A.McKown, AM.0741

At Last—For $12,900
Quality 3 Bedroom Bricks
NO. 2795 AND 2799 BEN HILL RD., between Hogan Rd. and Dobson Dr., level wooded lots 75x200. Granite foundations; central gas furnaces; carport or garage. One look will convince you these are the best buys for the money anywhere. Good GI and FHA financing available. Tom Oswald, RA. 0469, or ofc. CY. 6262.
Roy D. Warren Co., Inc.
Brokers 22 Marietta St.

BRAND NEW
213 PIERCE ST.
3-BEDRM. asbestos home, living rm.-dining rm. combination. Tile bath and shower, very modern kitchen with double sink and natural cabinets, carport, nice lot. Just off Washington Rd. Embry Crawford, LA 1387; CA. 5268, eves.
Starnes-Roberts Co.
Realtors 25 Houston Street, N. E.

307 PEARL ST.
1½ BATHS
6-ROOM BRICK, good condition. Pretty lot with stream on rear. Lots of shrubbery. In excellent neighborhood. Shown by appointment. Priced $9,500. Owner. AM. 8983.

5-YR.-OLD DUPLEX
TWO LARGE bedrooms, kitchen, living room, storage room and garage each apt. Beautiful 85-ft wooded lot. Bar-B-que pit. Rents $140 mo. One apt. available Nov. 15th. $2,500, assume $12,000, 4 per cent loan. Owner, MA. 3185, after 3 p. m.

POSSIBLE?
3-BR and den (7 rms.) home. 1-yr.-old ranch-style. Call Grant, nights, VE 8400; days, AL. 4637.
VLASS & DOWDY RLTY.
272 Whitehall St., S. W. AL. 4637

TO BUY or rent in East Point, College Park or Hapeville, call CA. 2158.
EAST POINT REALTY CO.

East Point 155

$00,000.00 DOWN
THAT'S RIGHT, no money needed here for a down payment. Notes $100 mthly. New 6-rm. home. Just one left. Better hurry for this big bargain. FA. 2676.
ALSO
OTHER 2 and 3-bedrm. homes in E. Pt. and vic., but these must have some cash money down. Mr. Tucker, CAlhoun 3030.
TUCKER REALTY, REALTORS
East Point Office FA. 2676

BY OWNER — New neighborhood, quiet side street. 3 bedrooms, well-constructed brick, 1 block south intersection Perkerson, Lakewood shopping center, church, school, trolley within 3 blocks. $12,750. 2189 Springdale Cir., SW.

$500 CASH. New modern 3-bedrm. home. Excellent community. Immediate possession. Harold Thompson, Bkr., 65 Linden Ave., NW. CH. 1605, VE. 4300.

BRICK HOMES
McLean Co., AM. 8682, AM. 7695

Hapeville 156

LITTLE DREAM HOME
BRAND new, 2-bedrm., on trans., $1,000 down. 2805 Grand Ave., CA. 4961.
JOHN M. HARRIS, Bkr. Hapeville

$750 DOWN, ANYONE — 2-bedrm. home. Redec. 4% loan, no cl. cst. WA. 9795, AL. 6212. Ridley Rlty., 83 Ivy.

GOOD homes for sale. The McCord Co., Bkrs. Hapeville, FA. 1546; Sun. and nights, CA. 3100; FA. 5904.

GOOD HOMES, CA. 1171
J. W. Bullock, Bkr., Hapeville

Forest Park 157

4-ROOM HOUSE, furnished, Lake Tara near Jonesboro, $3,750, $550 down. ALSO 4-rm. house in College Park, incomplete. Large double lot. ADAMSON REALTY CO., CA. 2032 1228 Main St., Forest Park

TWO-BEDROOM home, 226 Phillip Drive, nice location, close to bus line. $1,000 cash and assume loan. Adamson Realty Co. CA. 2032. Sanders, 1228 Main St., Forrest Park.

FOR SALE by owner, nearly new brick home, two bedrooms and den, two gas furnaces. FAirfax 8328.

FOR better buys, Forest Park Realty, 1138 N. Main, CA. 0929.

East Atlanta 158

ATTENTION GI
WE OFFER an excellent buy in a 2-bedroom, 1-bath brick with panel den. Large, beautifully wooded lot, excellent location. Central gas heat. $11,000, $1,000 down including closing cost.
SEE OR call A. T. Smith or Jeff Woods. Ofc. EV. 8861; Res. EV. 4122.
Commercial Trust Co.
Bkr. 2496 N. Decatur Plaza

THIS CAN BE YOURS
$12,250
TOPS IN EVERY RESPECT — Two new 6-room brick homes, just about finished. Full tile bath and shower, lovely kitchen with utility room, porch and carport. Disappearing stairway. Level lot 60x160. Built under FHA inspection, with $9,450 loan commitment payable $62.04 a month. Very conv. Call B. L. Hester, DI. 5579 or
HAAS & DODD RLTRS.
Haas-Howell Bldg. WA. 3111

POSSIBLE?
FULL dalite bsmt. $11,950. 3-bedrm., 4-yr.-old brick.

SEVERAL other new and used brick or frame homes, from $8,950 to $15,500. Call Dowdy, nights, CR. 5500; days, AL. 4637.
VLASS & DOWDY RLTY.
272 Whitehall St., S. W. AL. 4637

4 BR. 2 BATH
1188 BOULDERCREST Dr. on wooded lot 100x300 with full concrete daylight bsmt. Built 1941, very best material, double garage, kitchen 20 ft. long, L.R. 22 ft. To see inside, call Mr. McMullan, CR. 2606.
WHEAT WILLIAMS Rltors, Decatur

VERY NICE
3-BEDRM. and breakfast rm., red brick. Hdwd. flrs., tile bath. Large basement, servants quarters, double garage. Beautiful lot. Transportation. Reasonably priced on good term.s Little, MA. 4372, DI. 3071.
LITTLE RLTY., 215 Flat Shoals

HOME BARGAIN
MacPHERSON AVE., lrg. cor. lot. 6 rms., Permastone const., financed, good terms arranged. Lieneweber, EM. 6868.
Atl. Rlty. Co., WA. 6677, 83 Cain

5-ROOM frame bungalow in Eastwood Subdivision. Must sell immediately to best offer. Already financed, low notes. MA. 6572.

New 3-bedrm. beauties, $600 cash to GI. AL. 2143, DE. 4321
Spain Davis Rlty., 1580 Flat Shoals

Suburban 159

ONLY $14,950
PRACTICALLY new 3-bedrm. brick on landscaped grounds 165x580, adjacent to small private lake. Fireplace in liv. rm., "eye-catching" brkfst. rm. with picture window overlooking lake. Partial basement. $11,000 loan available. Short distance from Emory and Decatur. Frank Hull, EV. 3636 off.; DE. 6466 res. Exclusive sale.

3 BEDRMS., 3 BATHS
40 ACRES OF LAND
PRICE $24,250—SMALL CASH
SOLID masonry constructed home with radiant heating system. Ent. hall, large liv. rm., dining rm., lovely kitchen with dishwasher and built-in brkfst. set, laundry rm., screened porch, attached double garage with partially finished room above. Good barn. Excellent lake site with bold stream. 750 ft. road frontage. Can be purchased with very small cash payment. Located off Tucker-Norcross Rd. Chas. Shaw, EV. 3636 off.; 43-7116 res. Exclusive sale.
THIBADEAU, SHAW & BRANNAN COMPANY
Brokers 2500 N. Decatur Plaza

Tucker-Doraville
House, Lake, Acreage
HOUSE and 39 acres with clear lake, just out of Tucker, fronting 840 feet on main Doraville Road. $22,500. House is 6 rooms, tile kitchen, in pretty grove. Land lays well. Cozy cabin overlooks lake. Site for another lovely lake.
ALSO: Adjoining above, 44 acres of beautiful land, some open, some timber, branch and big lake site fronting 1,400 feet on both sides of Pleasantdale Road. $10,000.
ALSO: Part of same tract, beautiful building site with quarter-mile road frontage. $5,000.
CALL Lowry Sims, AL. 6021, or Linton Hopkins, CH. 1344. Office LA. 0281.
WEYMAN & CO.
AGENTS, C. & S. BANK BLDG.

LUXURIOUS
COUNTRY ESTATE
25-ACRE LAKE
230 ACRES provide absolute privacy and quiet seclusion. Large, modern, 6-room, 2-bath brick home or club house already furnished: also 6-room and bath caretaker's home, nice pony barn, boat house, gas-fired party grill and recreation shed. Fine fishing, bathing beach. Improvements good as new. Fine for private club.
Shown by appointment weekdays Mr. Duffee, DE. 2549; res. DE. 9915
Grady Duffee—Realtor
Suite 100, Rutland Bldg., Decatur

EASY TO LOVE
5 ROOMS AND BATH
4 ACRE OAK GROVE
REDAN RD.—Bus in front, county water, electricity, auto. oil heat, garage, pony barn, chicken house, orchard and garden. Bargain. $9,500.
Shown By Appointment Weekdays Mr. Duffee, DE. 2549; res., DE. 9915
GRDY DUFFEE, Realtor
Suite 100, Rutland Bldg., Decatur

61 ACRES
GOOD LAKE.
LOCATED 6 miles west of Palmetto on paved road. Entire property under good fence. Excellent 5-room house with bath and attached garage. Large 2-story aluminum barn. Good stand of saw timber. This is a real bargain. Call HAL DENSON, CR. 4235, office WA. 9511.
DRAPER-OWENS CO.
Realtors Grant Bldg.

BIG 7-ROOM HOME
3 GARAGES—STORE
8 FERTILE acres, county water, bath, electricity, gas heat. Good community near Tucker. ½ mile Stone Mt. bus. To settle estate, $11,500.
Shown by appointment weekdays Mr. Duffee, DE. 2549; res. DE. 9915
GRADY DUFFEE—RLTR.
Suite 100 Rutland Bldg., Decatur

GOING AT $8,750
BARGAIN in this large 6-rm. asbestos shingle home, completely reconditioned inside and out. Hdwd. floors, large open fireplace in living rm., new bath, modern kitchen, new hot water heater, 29 acres, good stream, long road frontage, 200 ft. off pavement. Exclu. John Cunningham, DE. 7662; Ofc. CR. 2606.
WHEAT WILLIAMS, Rltors, Decatur

BEN HILL
3-BEDROOM stone home, central heat and 2-room cottage on 6 acres with branch. In city, bus by door. Will divide. Cheap for quick sale. Mr. Biggers, MA. 3132.
JOHNSON LAND CO.
Brokers Haas-Howell Bldg.

POULTRY FARMS
TO BUY or sell, large or small poultry farms. Call Nix, ofc. CH. 2117; res. 47-3031. B. R. Nix Realty Co. 4001 Buford Hwy.

Suburban 159

EXCELLENT SUBURBAN HOME
18½ ACRES in high production branches and lake site, saw timber, 2 barns, garage, brooder and poultry house, pasture, 5-room house, shower bath, city water, 800 ft. paved frontage in Floyd Station, on Mableton-Marietta Hwy. Sign on property. Terms if desired. John Lowes Smith, Bkr., Mountain View, Ga., CA. 7690.

1 OF THE prettiest new 2-bedrm. br. homes in county. Lrg. kit., liv. rm. with firepl., lot 116x308, nr. bus line and sch. bus. 224 E. Milam Circle, 2 miles beyond Avondale, off Old Stone Mt. Hwy. Langford 43-7655, DE. 5775.
McLain & Peeples, Bkr., Decatur

NEW BRICK—3 A. TRACT
NEAR TUCKER. Lovely 5-rm. home, all city conv. Oil heat. A bargain at $9,500. $2,500 down. For further information, call Roberson, nights, RA. 5751. Schumpert, Bkr. WA. 8651, Arc. Bldg.

Clarkston, a fine place to live. SEE 348 Church St., 3 bedrms., wooded lot, 100x260, garden, 1st class cond. Price will suit you. Langford 43-7655, DE. 5775.
McLain & Peeples, Bkr., Decatur

6-ROOM house, 48 acres. All conveniences. Bordered by stream; 2 chicken houses, grape arbor. 38 miles of Atlanta on paved state road. $1,800 down. Reasonable payments. EVergreen 8247. Villa Rica 4001.

$350 DOWN—My attractive 4-room frame, Decatur suburb. ELgin 3121.

5 A., branch, 15 mi. out, $1,500. Schumpert, Bkr., WA. 0703, Arc. Bl.

40 ACRES, 5 rms., bath, $11,500. Hogan, Bkr. FR. 2261. Ben Hill.

Marietta 161

BEST CLOSE LOCATION
BRICK HOME—Has 3 bedrms., 2 tile baths, beautiful oak floors, knotty pine kitchen cabinets, screen porch, forced-air heating. Attractive Meadowbrook Lane in Kennestone Hts. $13,500.
BEST BUY at $12,750. 7-rm. home, wide veranda, screened porch, spacious all-tile bath, with linen storage, 3 bedrms., utility, 80x200 lot. See today on Sequoia Drive off Etowah Dr. and Cherokee Rd.

100% GI LOAN.
OPEN 2:30 TO 6
MODEL HOME will be back on the market today—don't miss it in Freywood Estates, our new choice location surrounding the Powers Ferry Rd. School. Nicely wooded property. Finest specifications, compare the workmanship. Forced-air central heating, master 3rd bedrm. with twin closets. $11,500. See our last two designs today. Veteran may pay only closing and move in soon. Go out Roswell Rd. to Powers Ferry and continue past new school.

SEWELL MANOR
PRETTIEST part off Lower Roswell opposite Wooddale Homes in this choice section restricted to one and two-bath brick residences. New carpart design with central heating system. $12,650. Least down to veterans. Potter, EV. 4854, res.; 8-2651, ofc.
KENNESAW LAND & INS. CO.
114 Roswell St. Marietta, Ga.

3-Bedrm. Homes, $6,990
$75 DOWN PAYMENT. Only 25 more to be built. Better hurry, 3 blocks of Waterman Grammar School, 5 blocks of Marietta High School, 5 blocks to center of Marietta. Country Club Homes. On Griggs St. (off Powder Springs St.) between Marietta Country Club and Whitlock Heights. Phone days, EL. 1622 or nights Mrs. Aiken, VE. 2300, Mr. Smith, VE. 5946, Mr. Brewer, Marietta 9-4429.
COPELAND DEVELOPMENT CO.
1409 P'tree., Real Estate Bkr.

MARIETTA'S better homes, contact Chas. C. Wilson, Inc., 9-6430.

Smyrna 162

NOW!
NOTHING DOWN
TO GI
BRICK HOMES
IN
GREENRIDGE ESTATES
BEAUTIFUL DESIGNS
Forced Air Heating
City Sewer, Water, Street
Atlanta Phone System
Fine Workmanship
Spacious Designs, 3 Bedrms.
Full Basement and Carports
Hardwood Floors, Tile Bath
Close to Schools, Lockheed, Atlanta
New Belmont Trade Center
From $10,985
ONLY CLOSING TO PAY
$125 DEPOSIT
SEE THE LUXURY MODEL
OPEN TODAY
2:30 to 6
BRING the family and enjoy yourself inspecting this wonderful neighborhood. Go north of Smyrna bus. dist. via Old Atlanta 41 (3) or Access Hwy., turn at Greenridge sign or go 5 blocks north of Belmont Hills office to our Benmac Road. Call McNeal, CH. 0785, res.; 8-2651, ofc.

NON GI
PAY SMALL EQUITY
BRICK, 2 tile baths, 3 bedrooms, screened porch, big lot in beautiful Greenridge Estates. All conveniences. HALF basement, small down payment on this large 6-room home on corner lot. Assume GI loan. Near Greenacres School. Call McNeal, CH. 0785 res.; 8-2651 ofc.
KENNESAW LAND & INS. CO.
114 Roswell St. Marietta, Ga.

$8,150—VETERANS
100% GI LOANS
DON'T MISS these values. Automatic gas heat, plaster walls, and full tile bath with shower. Large kit., built-in cabnts. plus attic storage. Situated on large lots at the unbelievable price of $8,150. Call Tom O'Neil, LA. 2031; nights, CR. 6871.
Etheridge-Vanneman Inc.
Realtors 66 Pryor St. LA. 2031

$9,500
MODERN 3-bedrm. home, newly painted (inside). All city utilities, near school, churches, shopping, etc. Lge. wooded lot. Mr. Adams, CH. 3668; off., MA. 3394.
EWING & BOWDON
BROKERS 1032 HEALEY BLDG.

$5,995 TOTAL price. $300 down. $45 month, includes everything. Modern 2-bedrm. homes. Cobb Heights Subdivision. Call Smyrna 45-5209, 45-4949.

Investment Property 164

5-UNIT
BRICK apt. house near Piedmont Park on northside. Income $4,020. Will net $2,559. Price $22,500. Call AT. 0885.
Hubert-Taylor Realty Company
1409 PEACHTREE ST., N. E.

3071 EAST SHADOWLAWN
3-Bedroom Bungalow in Buckhead $11,500. Exclusive, Fontaine Weyman, LA. 0281, (ofc.); or EX. 3975, (res).
WEYMAN & CO.
1202 C&S Bank Bldg.

DUPLEX
SUITABLE for offices or small business. Convenient N. E. loc. $110 mo. income. Price $8,000.
CHATHAM REALTY CO.
54 14th St. AT. 5716

3 STORES
IN NORTHEAST section near Druid Hills. Income $2,460. Price $20,000. One-fourth cash. Call AT. 0885.
Hubert-Taylor Realty Company
1409 PEACHTREE ST., N. E.

9 UNITS ON GOLF COURSE
1-ACRE corner, beautiful bldg. Nets $3,300 on $10,000—down.
Capitol Rlty., 33 Pryor, AT. 1156

DUPLEX IN DECATUR nets 30 per cent on $3,000 down. Mrs. Howell, EL. 7669. Brooks Rlty. 328 Has-call Rd.

10-UNIT brick nr. P'tree-P. de L. Cole Rlty. 57 Lafayette AT 7095
JACK SALMON
145 North Ave., NE — EL. 3862

TO BUY or sell call Ragsdale Rlty., 936 W Ptree. EL. 1078.

Business Property 165

Income $15,000 Yearly
WEST PEACHTREE. PRACTICALLY NEW BLDG., 2-STORY. AIR-CONDITIONED. REAR PARKING. WILL SELL FOR $115,000. WHAT AN INVESTMENT! CALL VEAL, WA. 1696.
Allan-Grayson Rlty. Co.
30 No. Pryor St., N. E.

JUST 400 ft. off Murphy and facing one of Atlanta's handsomest business properties. We have about half an acre that is perfectly level and well drained, though slightly below street level. The price is only $20,000 including the existing building. Mrs. Galbraith, WA. 5477, eve. DE. 6612.
ADAMS-CATES CO., REALTORS
201 Hurt Bldg.

100-FT. FRONTAGE
PEACHTREE ROAD
CENTER of business. Want quick sale. Mrs. Smith, WA. 2162 or CH. 9719. Exclusive.
LIPSCOMB-ELLIS CO.
Realtors 88 Walton St., NW.

1326 GORDON ST.
MODERN building 20x40. VACANT
1330 GORDON ST.
7-ROOM, 2-bath house. Ideal for small offices ....VACANT
MR. ROWDEN, RA. 4137, FR. 4417

2 LARGE truck terminal or warehouse sites. Close in. MA. 4372. Little Rlty., 215 Flat Shoals.

10 ROOMS, 2 baths, $12,750. Corbin & Co., Bkr., Buckhead, CH. 6452.

Business Property 165

700 FT. ON Bankhead Highway, 1 mile west of River, level with highway. Zoned business. $10,000. Exclusive.
JOHNSON LAND CO.
Brokers MA. 3132 Haas-Howell Bldg.

Vacant Lots—Subdivisions 166

58 ACRES
INSIDE City Limits of Atlanta. Adjacent to property now being developed. Gas and sewerage in front of property. Price $40,000. Bob Smith, EV. 3636 off.; EV. 2227 res. Exclusive sale.
THIBADEAU, SHAW & BRANNAN COMPANY
Brokers 2500 N. Decatur Plaza

BUILDERS
BEAUTIFULLY wooded lots in North Fulton Park section just off Mt. Paran Rd. Minimum frontage 120 feet. Building restrictions 1,600 square feet. Single lots, $4,000. Special price to builder on four or more lots. Schneider, CH. 4138. Exclusive.
D. L. Stokes & Co., Inc.
BROKERS VOL. BLDG. AL. 8511

BEAUTIFUL LOTS
LOCATED on a new street, Mocking Bird Lane, between Tuckawanna Dr. and Sewell Rd., near Southwest High. All have 100-ft. frontage or better. ROBERT CASSELS, DE. 1981, WA. 9511.
DRAPER-OWENS CO.
Realtors Grant Bldg.

3 LARGE BLDG. LOTS
BEAUTIFUL section, trees and stream. Call Mrs. Smith, WA. 2162 or CH. 9719. Exclusive.
LIPSCOMB-ELLIS CO.
Realtors 88 Walton St., NW.

LAKE SITE LOT
APPROXIMATELY 2 acres, 1 block from transportation, gas, water and lights, $3,000. Owner. CR. 3954.

BERKLEY LAKE. Beautiful lot, good fishing. Also Aristocraft boat, 10 horse power Mercury motor. Small wheel trailer. All for $1,500. Cost over $1,800. WA. 5945.

CAMPBELLTON RD., Douglas County. Lot 100 by 200 feet deep. 101-ft. drilled well, with pump. Septic tank dug. Material to finish. With lights on lot. Call 45-5061.

4-ACRE wooded lot with stream. P'tree-Dunwoody. $4,500. Will build to your specifications. Burton Realty Co., 2794 Pdmt. Rd. CH. 4422.

LARGE lots or small tracts, Cobb County near Vinings. Attractive terms. Nights EV. 9937. Rollins Realty, Inc., Grant Bldg., CY. 7487.

WEST WESLEY
260x400—$11,000. Mrs. E. B. Smith Rlty., 3617 Roswell Rd., CHerokee 2176; CHerokee 2980.

FRONT LOT, in junction of Hiways 42 and 160, sell or trade for lot or equity in house in College Park. FAirfax 6453.

ROSWELL RD. SEC. — 100x175, $1,500. Mrs. E. B. Smith Rlty., 3617 Roswell Rd., CH. 2176, CH. 2980.

2 AND 3-ACRE tracts on Campbellton Rd. below Ben Hill. MA. 1505. Ernest L. Miller Co., Bkr., C & S Bl.

NORTHSIDE DRIVE, Hapeville, 88x225, $2,500. CY. 7487. Rollins Realty, Inc., 403 Grant Bldg.

BEAU. trees, slopes to rear. 113x207. W. of P'tree. $4,500. CH. 6098.

CASCADE HGTS.—A few choice 100-ft. lots. Excell. loc. AM. 0741.

Builders and Contractors 167

BILL Smith, reparing and remodeling. CR. 8124; EV. 9833.

To Exchange 169

GRAND LOCATION
WILL TRADE my equity in 8-room duplex, 2 baths, excellent condition, for acreage or small home. Owner, Mr. Bell, EL. 3638; res., DE. 4710.

Florida 170

EXCHANGE Sherwood Forest home, Atlanta for Miami residence. EL. 6083.

Farms and Lands 171

FARM FOR SALE CHEAP
BY OWNER
OR WILL TRADE FOR AUTOMOBILE OR CATTLE, 40-ACRE FARM, LARGE COUNTRY HOME, COMPLETELY FURNISHED WITH REAL NICE FURNITURE, INCLUDING ELECTRIC REFRIGERATOR AND THREE BEDROOM SUITES. ALSO 3 OUTBUILDINGS. LOCATED APPROX. 32 MILES FROM ATLANTA AND ABOUT 10 MINUTES DRIVE FROM ALPHARETTA. SUITABLE FOR COUNTRY HOME OR VACATION RETREAT. CALL ROY BISHOP, SUN., CY. 6039, WEEKDAYS, LA. 3456.

800 ACRES—ALBANY, GA.
ONE OF the best farms in Georgia. Has 110 acres peanuts, 100 acres prepared pasture, 200 acres cotton and 200 acres corn. Several streams. 100 head Hereford cattle and all machinery, including tractors, cotton picker, etc. Gross income 1953 was $40,000. Bargain price $80,000. Terms. Call HAL DENSON, CR. 4235, office WA. 9511.
DRAPER-OWENS CO.
Realtors Grant Bldg.

NEAR JONESBORO
96 ACRES—Good farm land, partly fenced; a good 6-rm. whiteboard house, newly roofed, with ½ bath. Good well and pump; 1,000 laying hen house, fully equipped. Lots of fruit and pecan trees. $7,500. This is a real buy. Call Bob Webb, Dixie 8745.
HELMER RLTY., REALTORS
926 West P'tree EM. 5616

100 ACRES, Jones Ferry Rd., 35 miles west Atlanta. 20 acres pine seedlings, bal. woods, stream. $17.50 ACRE.
CHAS J. COFER BROKER
73 Pryor, N. E., CY. 8821, EM. 1163

62 ACRES—6-rm. house, near McDonough. $4,500; $1,000 down, bal. 5 yrs.
HAPEVILLE RLTY.
CA. 7414 Hapeville AM. 2453

9½ ACRES, branch and woods, smaller lake site, near 78 H'way. Only $1,250. Terms. Stone Mountain 5031. Nuckolls. Exclu. Sexton-Knox. Brokers.

40 ACRES, 3-rm. house, Douglas Co. $1,500, with $250 cash. Owner. VE. 8621.

ROCKDALE COUNTY FARMS — D. R. Hall, Bkr., Convers. Ph 2852

Real Estate Auction 176

WE SELL farms, homes, business properties, vacant lots, anywhere in Georgia or adjoining states. For quick, satisfactory results see or write us.
JOHNSON LAND CO., Brokers
Haas-Howell Bldg., Atlanta MA. 3132

TO SELL property anywhere in Ga., call or write Johnson Auction Co., 328 Grant Bldg., Atlanta, LA. 5486

COLLINS & BURTON Auction Co., 2794 Piedmont Rd. NE, EX 4682 or CR. 9195.

WE sell thruout South at auction. J. L. Todd, 302 W. 3rd. St. Rome, Ga.

Butler Auction Co., Inc.
1802 Bay St. Ext. Savannah, Ga

Real Estate for Colored 177

NEW HOMES
$300 Down to G.I.
$400 Down to Others
ATTRACTIVE 2-bedrm. homes, with tile baths, beautiful hardwood floors, automatic hot water heater, large storage room, attractive kitchen. Large wooded lot. Houses located in Tobie Grant Estate Sub-division, ON GOOD TRANSPORTATION. Call "Mr. Steve" Magargee, ofc. CR. 3861, res. EV. 1458.
L. W. Morris Co., Bkr.
113 TRINITY PL., DECATUR

$200 Cash, $30 Month
1649 LIVELY ST., N. W. $1,950
1666 LIVELY ST., N. W. $1,950
68 HAMMOCK PLACE, S. E. $2,950
B. D. CAMP, WA. 2214, CR. 5911 NIGHT.

57½ GRIFFIN ST., NW—3 rms., $1,950. Easy terms. LA. 1998, CH. 6592.

NEW 4-rm. home. Hillsdale Homes. EM. 6549.

Wanted—Real Estate 180

WE NEED
GI RESALES
QUICK ACTION
C. E. EDWARDS
Off. EV. 9300 Res. CR. 6700
C. E. EDWARDS RLTY.
DECATUR

I PAY CASH
FOR YOUR HOME
ANY SECTION OR CONDITION
ALSO GI EQUITIES
QUICK COURTEOUS SERVICE
Mr. Bell, EL. 3638,
EM. 5478 NIGHTS DE. 4710

GI RESALES WANTED
IMMEDIATE ACTION
FREE APPRAISALS
GI RESALES WANTED
TOM ENGLISH, CR. 6486 today, DE. 2880 tonight.
Fulton-DeKalb Realty
2139 College Ave., NE

BONA FIDE cash client for 2 or 3-bedroom home, $18,000 to $20,000 class, any good Northeast or Northside location. Reese Davis, WA. 1971 days, EX. 3769 nights. Dargan, Whitington & Conner, Inc., 124 Hurt Building.

NEED HOMES
WITH SMALL CASH. Cap. View, Cascade, E. Pt. and vic. Mrs. Wallace, AM. 6300; AM. 5711.
J. FRED MILLER CO., Bkr., E. Pt.

LIST with us. Mrs. Vivian Durrett, Bkr., CA. 7738, E. Pt.

Wanted—Real Estate 180

WANTED GI RESALES
CASH BUYERS for small equity on the Northside. Call DAVID BAKER, EX. 7502 days, CH. 7793 nights.
Spratlin, Harrington & Thomas, Inc., Realtors
288 E. Paces Ferry Rd. EX. 7502

WE SELL more homes than any other real estate firm in Greater Atlanta.
Roy D. Warren Co., Inc.
Brokers 22 Marietta St.

WANTED LISTINGS—2 and 3-bedrm. houses in N. E. and S. E. sec. Fair appraisals, efficient service guaranteed. Mr. Lott, EM. 5605; EV. 4028.
UNITED REALTY CO.
676 North Highland at Ponce de Leon

WE HAVE CUSTOMERS FOR LAND NEAR ATLANTA. CALL:
DOZIER LAND CO., Bkrs.
HEALEY BLDG. AL. 0774

HAVE CASH BUYERS for homes in East Atlanta, Grant Park, East Lake and vicinity. LA. 7781.
EAST ATLANTA REALTY CO.
498 Flat Shoals Ave.

HAVE client with cash for small income property. For quick results phone Mr. Hughie, WA. 2162 or CA. 8088.
LIPSCOMB-ELLIS CO.
Realtors 88 Walton St., NW

GI RESALES WANTED
J. H. Leathers, DE. 5508, CR. 3315
Leathers Rlty. Corp., 125 W. P. de L.

FOR PROMPT, courteous attention, list your real estate with BURDETT REALTY CO., Realtors, 175 P'tree St. WA. 1011.

WE SELL HOMES
T. WAYNE BLANCHARD & CO.
Realtors Ga. Sav. Bnk. Bldg.

HAVE ready cash for GI equities, investment properties and vacant lots. Harold Bauman, LA. 4311.

WANTED—Small suburban acreage or farm. MA. 9462. Rowe Rlty., 1400 Glenwood.

LISTINGS wanted. The Garlington Co., Bkrs. Peachtree Arcade, MA 6213

Need nice 5-rm. home, abt. $8,000. AT. 8336. Bob Robinson, Bkr., CY. 4647.

CHAPMAN RLTY. CO., REALTOR
71 Forsyth St., N. W. MA. 1638

LIST your property with us. W. R. Hoyt & Co., 36 Auburn. WA. 3173.

GROVE PARK INS. & RLTY. CO.
1968 BANKHEAD AVE., BE. 2421.

[illegible]HAM REALTY
54 14th St. AT. 5716

Need Listings. All Kinds
H. P. LASETER, Broker, LA. 7391

S. H. McGUIRE REALTY CO.
221 Peachtree Arcade WA. 4304

SIMMS-DOBBS CO., REALTORS
1542 BOULEVARD AT 5795

GRAY REALTY CO.
First Natl. Bank Bldg. WA. 4364.

A. C. WILLIAMSON BROKER
75½ Hunter St., SW. LA 7491

WE CAN SELL IT VE. 8295
CRAWFORD RLTY. CO. 822 PENN

BABB & GREENE, REALTORS
1386 GORDON ST., SW. RA. 2186

LIST your real estate with us Haas & Dodd, WA. 3111, Haas-Howell Bldg.

A. B. COX REALTY CO. BROKER
403 Grant Bldg. CY. 3528

HAMILTON & PITTS BROKERS
1000 PEACHTREE AT. 2332

JAS. A. PARKS RLTY. CO.
1528 Beecher St., S. W., at Cascade

GATE CITY REALTY CO.
403 Grant Bldg. LA. 0256

SUBURBAN LISTINGS WANTED
Bradley Realty, 83 Cain, CY. 0618

LET US SELL or rent your property Lane Realty, Realtors, LA. 8495.

WE WILL sell or rent your property L. W. Morris, Inc. CR. 3861

LOTS—Northside Listings Needed Conkin Rlty. Co., CH. 5367.

WE CAN sell it! Real Estate Loan Co., 22 M'tta. St., WA. 4270.

TO SELL your property call Samuel Rothberg, Realtor, VE. 0706.

AUTOMOBILES

Used Cars for Sale 181

Austin

AUSTIN, 1939, good motor, good tires, new battery, cheap transportation. RAymond 6171.

Buick

BUICK, '46 Super, 4-door. Excellent condition throughout. Pay only $75 down and assume easy monthly payments.
UNITED FINANCE CO.
414 Williams St., N. W. LA. 4751

BUICK, 1953, super Riviera, 4-door sedan. Radio, heater, Dynaflow, white wall tires, 8,000 miles. Excellent. No trade in. $2,350. ATwood 2605.

BUICK, '51 convertible Roadmaster. R&H. $195 down. ALREADY FINANCED AND INS. Equitable Credit Corp., 363 P'tree. AL. 1189.

BUICK, '50, 4-dr. special, R&H. $195 down. ALREADY FINANCED AND INS Equitable Credit Corp., 363 P'tree. AL. 1189.

BUICKS—All models—best deal.
JOHN DAVIS BUICK
East Point FA 8369

BUICK—'53, 3,000 miles, with warranty; '51 Cadillac "62." Low mileage. Must sell one. FA. 8244. Bkr.

BUICK—1947, all accessories, excellent condition. Good mileage, good tires, good car. DI. 4973. DI. 4463.

BUICK, '50, special, Dynaflow, low mileage, 1 owner, extras. Reasonable. Mrs. Beauchamp, MAin 2517.

BUICK 1953 for sale or trade for cheaper car. Phone FAirfax 2448 C. L. Rainwater, agent.

BUICK, '47 2-door, clean, $550. Already financed. LA. 0136.

BUICK, 53, super Riviera coupe Fully equipped FA. 8369 agt

BUICK "41" conv., 1 owner car. Full price, $325. AL. 5234. Agt.

Cadillac

CADILLAC—'53 "62" coupe. Like new. Beautiful 2-tone green with harmonizing interior. Fully equipped, including power steering. LOUIS RAPER, EL. 4348, Agt.

CADILLAC "47" 4-dr. sedan. Fully equipped. Beautiful condi. See, make offer. DE. 4079.

CADILLAC "48" Hyd., exc. cond. $200 down, bal. small notes. AL. 5234. Agt.

Chevrolet

CHEVROLET
OUR specialty is used Chevrolet passenger cars and by reason of being Chevrolet dealers we get first choice of clean trade-ins on new Chevrolets. Many of our trade-ins are almost new cars and we offer a good variety of Chevrolets, including most body styles in 1953 models. In addition, we have a good selection of other makes and models to choose from.
"The Old Reliable"
JOHN SMITH CO.
Established 1869
530-40 West Peachtree St., N. W.
531-41 Spring St., N. W.
Open 'til 9 P. M.
EMerson 5661

CHEVROLET, '48, Aero sedan. Radio, heater and original black finish. Good tires. This will make you an ideal second car. $595.
"THE OLD RELIABLE"
JOHN SMITH CO.
531 Spring St. EM. 5667

CHEVROLET, '49, two-door, R. & H. Exceptionally clean with only 34,000 actual miles. Mechanically perfect. Will sell right, and approve liberal terms. Harold Beasley, LA. 1336; or EX. 2716 (night).

CHEVROLET Fleetline, 1951, less than 25,000 miles. Powerglide, radio, heater and white sidewall tires. This has been my wife's personal car. Call daytime VErnon 7701, night CHerokee 2384.

CHEVROLET, '49, 2-dr. sedan, light gray finish, perfect set of tires, radio and heater, clean inside and out. Only $795. Terms. Call Brecht, WA. 5165; or DE. 3470.

CHEVROLET, '52, 2-dr. Low miles. Good tires. Orig. paint. $140 down, low monthly payments or trade for cheaper car. Call McMillian, FA. 1561, bkr.

CHEVROLET, '51, de luxe, 4-dr., Powerglide, two-tone green. Very clean inside and out. Will take trade and give liberal terms. 332 Spring St., NW.

CHEVROLET, '50, 2-dr. Power Glide, R&H. One-owner car. $195 down. ALREADY FINANCED AND INS Equitable Credit Corp. 363 P'tree. AL. 1189.

CHEVROLET, 1947, two-door, excellent condition. Take up notes $42. Something of value for equity. LAmar 0704. 572 Brownwood Ave., SE.

CHEVROLET, 1949, two-door Fleetline. All extras. Good tires. Very clean. $750. See and drive it. DIxie 4784 or Jonesboro 2053 after 6 p.m.

CHEVROLET, 1950, sport coupe, Powerglide. Perfect mechanical condition. Good rubber, radio, heater. Clean. CRescent 1520.

CHEVROLET, '52 club coupe, R. and H. $195 down. ALREADY FINANCED AND INS. Equitable Credit Corp 363 P'tree. AL. 1189.

CHEVROLET, '53 2-dr. R. and H. $375 down. ALREADY FINANCED AND INS. Equitable Credit Corp 363 P'tree. AL. 1189.

CHEVROLET, 1951. Trade for cheaper car or $200 down; assume notes. ALpine 3811, ext. 493. Dan.

CHEVROLET, 1949, 2-door sedan, heater, good tires, $700. FRanklin 4063 or CYpress 8618.

CHEVROLET, 1950 2-dr. Sacrifice, $645. Robinson & Stephens, 363 Whitehall. LA. 4321.

CHEVROLET, '49, 4-door, $795. Tri-City Loan, 805 S. Main St., East Point.

CHEVROLET, '53, Bel Air convertible. $500 off. Northern Car Co. AT. 1204.

CHEV., '41, club coupe. Good cond. $100. Parsons Ser. Sta., CR. 5097.

CHEV. (2), 1950, R. and H. $850 King's, 1886 Buford Hwy., AT. 8776

CHEVROLET, '49, low mileage, call ELgin 7879 before 2 p. m.

Chrysler

CHRYSLER Highlander, 1950. Very clean, low mileage, new white wall tires. Will sell or trade for lot acreage, or small home. Nights, CHerokee 5369.

CHRYSLER, 1950, New Yorker, 4-dr. lt. green. Except. clean. A-1 mech. Good tires. Must be seen to be appreciated. Private owner. Days, CY. 7814, nights CH. 2094.

CHRYSLER, 1951, Windsor club coupe, radio, heater, low mileage, excellent condition. Original owner. CHerokee 2372.

Used Cars for Sale 181

Crosley

CROSLEYS
A GOOD STOCK OF USED Crosleys PARTS AND SERVICE
LAYFIELD MOTORS CY. 7311

CROSLEY, 1949 station wagon. CH. 5139.

De Soto

DE SOTO — 1953 V-8 FIREDOME SEDAN OR COUPE. NEW CAR GUAR. TRADE, TERMS. CA. 6694. BOB FOWLER, CY. 6394.

DESOTO, 1950, Custom sedan, radio and heater, original owner. EMerson 3633.

DE SOTO, 1941 black 4-door. Good condition, $95. RA. 5472.

Dodge

DODGE, 1953 Coronet 8 4-door sedan. Radio and heater. Like new. Sell for $600 off list or trade for cheaper car. Fred Campbell, BElmont 4206. Agent.

DODGE—1950, green, at sacrifice. $795. Looks and runs like new. Owner, ELgin 1286 or MA. 1313.

Ford

FORD, '49, Custom, 8-cylinder. Beautiful maroon finish. Good tires. This is an extra clean car. Come by and drive this sensational buy. ...$695.
"THE OLD RELIABLE"
JOHN SMITH CO.
531-55 Spring St. EM. 5667

FORD, 49, custom-8, four door, radio, heater, low mileage. Total price $545.
$100 DOWN
Phone FA. 9966; FA. 7245, nights.

FORD, '51, 4-dr., Fordomatic. Custom. R&H. $150 down. ALREADY FINANCED AND INS. Equitable Credit Corp., 363 P'tree, AL. 1189.

FORD, '49, $175 cash and assume payments $41.50. Already insured, financed. Century Finance Co., 829 Peachtree, N. E.

FORD, '46 Tudor. Clean inside and out. Real good motor. A real bargain. $185. 475 Pulliam, Southwest.

FORDS? NEED A '53 MODEL?? Call Tommy Thompson, Agt. Days WA. 9070; Nights AT. 1463

FORD—'52 Custom. Fully equipped, low mileage. Sell or give long trade. VE 7871, agt.

FORD—'50 Tudor; one owner. $995. A. M. CHANDLER CO. DE. 5121.

FORD, 1950 Tudor. White walls, radio and heater. $750. ATwood 1438.

FORD, 1949, radio, heater. Other extras, $765. AMherst 5348.

FORD, '47 Tudor, $425. Tri-City Loan. 805 S. Main St., East Point.

FORD "51". Like new. Full price $795. AL. 5234. Agt.

Henry J.

HENRY J. '51. $50 down. 6 cyl. 501 S. Main St., East Point. Agt.

Hudson

HUDSON, '49, $175 cash and assume payments $41.50. Already insured, financed. Century Finance Co. 829 Peachtree, N. E.

HUDSON, '41, Commodore "8", 6-ply tires. Heater. $85. VE. 3240 Pinkston, WA. 6677.

Jaguar

JAGUAR XK120, 1953, like new. White with red leather. SPECIAL! SPECIAL! Priced to sell. EL. 8228. Agt.

Lincoln

LINCOLN, 1949, 2-tone green, white wall tires, Hydra-Matic. Pay equity and assume notes. 907 Columbia Dr., Decatur, after 6.

Mercury

MERCURY, California, Custom-built, sports car, 150 h.p., chrome and channel body. White sidewall tires, wire wheels, chrome exhaust, foam rubber seats and side panels. Ideal show car. CHerokee 3358.

MERCURYS—Atlanta's highest traders on Mercurys
RAY CLANTON MERCURY
318 N. Main St. FA. 9721

MERCURY, '51, 4-dr. sedan. R&H. $195 down ALREADY FINANCED AND INS. Equitable Credit Corp. 363 P'tree, AL. 1189.

MERCURYS, '49 '50 and '51s
EDMUNDS MOTOR CO.
AL. 6080 CY. 3601

MERCURY—Late models of all body types. 981 Virginia Ave. Hapeville. FA. 5266.

MERCURY, 1946 2-door. Radio, heater. Cleanest in town. $595. Worley, ELgin 4373.

MERCURY, '50, conv., exc. cond. Full price $595. AL. 5234. Agt.

MERCURY C. C. "49." Full price, $495. AL. 5234. Agt.

Morris Minor

MORRIS MINOR 1951 convertible. Radio, heater, excellent condition. $695. After 6, CH. 6875.

MG

MG, 1951, with Ford 60 engine, rebored, racing cam, Offenhauser heads and manifold. Dual carburetor and dual mufflers. Real hot MG. Will sell or trade. Dir. EL. 8228.

Nash

NASH, 1953, Statesman Rambler, hard top, and convertibles, fully equipped automobiles. All cars under 500 miles. For the best deal in town, call Earl Tucker at Hoyt Roberts Nash, 632 North Main, East Point, CA. 3111.

NASH '53 Rambler convertible. Low, low mileage. Demonstrator. $1,895. Hoyt Roberts Nash, CA. 3112.

Oldsmobile

OLDSMOBILE, '48 convertible. Radio, heater, whitewall tires, good paint, good top. Pay only $100 down and assume notes of $41.95 per month. This car is already financed and payments include insurance.
UNITED FINANCE CO.
414 Williams St., N. W. LA. 4751

OLDSMOBILE, '50, 2-dr. sedan, "88," R&H. $195 down. ALREADY FINANCED AND INS. Equitable Credit Corp. 363 P'tree, AL. 1189.

OLDSMOBILE, 1951, "88" convertible. Excellent condition. Can be seen at 3013 Peachtree Rd. No dealers.

OLDSMOBILE, 1950 '88' 4-door. All extras, low mileage, very clean. LA. 5858, day; VE. 7688, nights.

OLDS. '50 "98." R. & H., white tires, beautiful red finish. Must sacrifice. $1,095. EM. 1609. 140 N. Ave.

OLDSMOBILE, 1941 club coupe. R and H, $145. Robinson & Stephens. 363 Whitehall. LA. 4321.

OLDS. '51 "88" 2-dr. Like new. $1,495. CY. 7875, Bkr.

Packard

PACKARD, '53, sportster, fully equipt. $2,295. Bill Thornton, Inc. BE. 7956.

Plymouth

PLYMOUTH '52 Cranbrook 2-door, heater, beautiful dark green finish, excellent tires. This car is exceptionally clean. Come by, drive and compare this excellent value $1,095
"The Old Reliable"
JOHN SMITH CO.
531-55 Spring St. EM. 5667

PLYMOUTH, '50, 2-door sedan. Heater, dark green finish, new tires, seat covers. This will make you a low-cost, low-mileage, secondhand car for only $795.
"THE OLD RELIABLE"
JOHN SMITH CO.
531-55 Spring St. EM. 5667

PLYMOUTH, 1948, Special Club Coupe, 22,000 actual miles, heater, radio, new battery, practically new tires, exceptionally clean, business woman, owner. Evenings, ELgin 2882.

PLYMOUTH, '51, 2-dr. Cambridge, R&H. $175 down. ALREADY FINANCED AND INS. Equitable Credit Corp., 363 P'tree. AL. 1189.

PLYMOUTH, 1951, Cambridge, 4-door, 12,300 miles. Must see to appreciate. Original owner. Must sacrifice. ATwood 5550.

PLYMOUTH '51, 3-passenger coupe. Light blue. Extra clean. $795. Helms Motor Co. 405 S. Main St., East Point, CA. 2191.

PLY. '52 cl. cp., 23,000 correct miles, new tires, original light green finish, $1,090. Call Woodson. Will sacrifice. EL. 0366.

PLYMOUTH, 1941. Must sell. $125. ATwood 8087.

Pontiac

PONTIAC, '49, Streamliner. Radio, heater, Twin spot lights, chrome finder, shields, white wall tires. Beautiful maroon finish, new seat covers. A buy you can't afford to miss. $945.
"THE OLD RELIABLE"
JOHN SMITH CO.
531-55 Spring St. EM. 5667

PONTIAC — 1952 custom Catalina, fully equipped; complete leather upholstery. Best reasonable offer accepted. Owner: DIxie 4527, after 5:30 p. m.

PONTIAC, '48, $175 cash and assume payments $41.50. Already insured, financed. Century Finance Co., 829 Peachtree, N. E.

PONTIAC, '50 4-dr. Heater. Blue. $895. 511 Spring, N. W.

Studebaker

STUDEBAKER, '51, 4-door, State Commander, V-8, automatic drive and climatizer. Very clean, black finish. Reduced to $1,295
HUGGINS MOTORS
370 West Peachtree MA. 8697

STUDEBAKERS
ALL LATE MODELS sold with new car guarantee. Laughlin Motors, Inc., phone FA 1561 1210 N Main St. East Point.

STUDEBAKER, '49, Landcruiser, dark blue finish, mechanically A-1, radio, heater, overdrive, hill holder. A real nice car, only $675. Terms. Call Brecht, WA. 5165; or DE. 3470.

STUDEBAKER, '50, Champion 4-door, O.D., climatizer. Only $195 down, and notes of $42.69 per month. This is an excellent buy. Call Harold Beasley, LA. 1336; or EX. 2716 (nite).

STUDEBAKER '53 two-dr., Champion, regal de luxe, R&H, overdrive, hillholder, privately owned. Sell or trade for truck or car. FR. 3687.

STUDEBAKER, '52, hardtop, V-8, Hydra. 15,000 miles. $1,375. Waters, CAlhoun 8884, agt.

Willys

WILLYS "50" station wagon, all metal body, O.D., exc. tires. Full price $595. AL. 5234. Agt.

Others

HARRY SOMMERS USED CARS, 86 Hunnicutt at Expressway. CY. 4610.

Used Cars for Sale 181

Others

LET'S GO see Hall before we buy. I notice he has a lot full of nice ones. He's open till 9 o'clock and we can eat dinner before we go.
C. M. HALL MTRS., Inc.
1564 DeKalb Ave., NE, EV. 8801

$50 DOWN
WILL buy a good used car with a guarantee. New tires.
KIDD & HALL
60 Baker St., N. W. CY. 1201

FOR GOOD USED CARS AT LOW PRICES CALL
MITCHELL Motors, Inc.
"Your Oldsmobile Dealer"
33 W. Peachtree Pl., N. E. CY. 5906

USED cars, trucks (your credit is good). Best terms on down payments. We handle our own notes, credits. We install auto glass. $2 up. Crane Used Autos, 270 Edgewood, NE.

HEMBREE'S USED CARS
$35 DOWN, BALANCE WEEKLY
85 Simpson, blk. off Spring. AL. 7577.

NEED a 1953 Ford car or truck? Contact M. F. Hanes, Agent, day WA. 9070; night, CY. 6361.

BEST CARS AT LOW PRICES
FRANK GRAHAM CO. 590 W PEACHTREE.

GUARANTEED goodwill used cars. Boomershine Motors. 324 Spring St. AL. 4702.

'47 PONTIAC, 2-door, $425. Tri-City Loan, 805 S. Main St., East Point.

STRICKLAND AND FROST, INC.
320 West Peachtree St. AL. 5717

BURKE MOTOR CO.
EX. 1551 Buckhead

CENTRAL CHEVROLET
EX. 4661 2930 P'tree Rd.

EAST POINT FORD
FA. 5321 322 N. Church St.

WESTBROOK MOTORS
228 N. Main St. CA. 1126

FOR Good Used Cars See Us
Martin Burks Motor Co., FA. 3004

CHARLIE BARNES MOTORS
247 Memorial Dr. LA. 4296

BELLE ISLE MOTORS, Decatur
161 Atlanta Ave., DE. 3324

1950 MERCURY, radio, heater. 847 Midway St., S. E., Atlanta, Ga.

CLEAN used cars. Tom Hughes, 2754 Stewart Ave., CA. 5187.

O'SHIELDS BUICK, 266 W. Ponce de Leon, Decatur. CR. 7466.

'51 HENRY J. $50 down. 501 S. Main St., East Point.

Used Cars at Auction 182

BRING YOUR CAR
TO BISHOP BROS.
AUTO AUCTION
"Oldest and Largest in the South"
2244 STEWART AVE.
PUBLIC SALES
MON., WED., SAT.
NIGHTS—7:30 PM
FA 3652 Reserve Numbers CA 9469

HALLS AUTO AUCTION
626 10th St., NW. EL. 9022

Busses 184

FORD, '46, 26-passenger $450
GMC, '48, 48-passenger $450
We have other buses in stock to select from.
Huggins Motors
370 West Peachtree MA. 8697

Used Trucks for Sale 185

"THE OLD RELIABLE"
'53 CHEVROLET Sedan Delivery.
'53 CHEVROLET ½-ton Pickup.
'53 CHEVROLET Suburban Carryall
'53 CHEVROLET 1-ton Stake.
'53 CHEVROLET 1-ton Pickup.
'53 CHEVROLET 1½-ton Cab and Chassis.
'52 CHEVROLET ½-ton Pickup.
'39 CHEVROLET ½-ton Pickup.
'46 CHEVROLET 1½-ton Stake.
'41 CHEVROLET Sedan Delivery.
JOHN SMITH CO.
CHEVROLET DEALER
ESTABLISHED 1869
531-55 Spring St. EMerson 5661

CHEVROLET, 1952 sedan delivery. Excellent condition. No lettering. 12,000 miles Cash or trade. ATwood 3277.

DODGE, '52, 2-ton truck [illegible]-in WB. Equipped with 1,000-gal butane gas tank (Smith Twin) with Neptune meter, vacuum pump, 75 ft. hose $3,500 Call Mr. Manor, Acworth, phone 2321.

FORD 1948 ½-ton pick-up truck with stakes. $425 Robinson & Stephens, 363 Whitehall, LA. 4321.

CHEVROLET, 1950, ¾-ton, stake body truck. Good condition. $525. ELgin 7373, Misel.

FORD, 1953 pick-up, 3,000 miles. Will consider older model trade-in. Cr. 2379.

G.M.C. '51 1½ T. P.U. R & H. $725. Dixie Finance, 738 Spring, NW.

TRUCK BARGAINS
'52 International, L165 tractor $1,750
'48 GMC, ACR-653 tractor with sleeper $1,495
'52 Reo F20T tractor $1,750
'46 International K-7 tractor . $750
'47 Reo 23T tractor, with White half track engine $1,175
'50 Ford 98 RT Stake $995
'50 Chevrolet 8 TVSC tractor with air $1,095
'51 GMC 450 tractor $1,375
REO MOTORS, INC.
956 Marietta St. EL. 8242

BEFORE YOU BUY
SEE the largest stock of good used trucks in the South. All makes and sizes thoroughly reconditioned. Priced to sell. We trade, finance and furnish insurance.
The White Motor Co.
70 BOULEVARD, NE WA. 8242

THE BEST IN
Used Trucks—All Makes
SEE THEM AT
MACK TRUCK CO.
780 Memorial Dr., SE
CALL NABOR BROWN CY 8087

INTERNATIONAL, '45, K-11, 5-ton, 6-yard dump. Far above the average condition. Excellent tires. Ready to service. Was $1,095. Now ... $895.
HUGGINS MOTORS
370 West Peachtree MA. 8697

NEW WRECKER, (demonstrator), rear controls, tow cradle, 100 foot 7-16 cable, 2 spotlights, 2 rear floodlights, revolving red light, mounted on Ford truck, truck and wrecker. $1,700. EVergreen 3364.

FOR the best in truck values see our wide selections.
GMC TRUCK AND COACH DIV.
266 Forsyth St., SW MA. 1434

USED trucks. All sizes. See Stanley.
INTERNATIONAL HARVESTER
580 Whitehall, SW, MA. 4440

Autos and Trucks for Rent 186

HERTZ—World's largest is famed or dependable service New cars and trucks by hour, day week Drive as your own. Low rate. No minimum. No confusing extras Gas oil, insurance included.
Hertz Drive-Ur-Self Stations
Cars—49 Auburn Ave. WA. 9900
Trucks—80 Cain St., NE WA. 4590
Trucks—218 Whitehall St. CY. 5581

TRUCK SERVICE
WE SUPPLY trucks for any purpose all in first-class mech. condition. Reasonable rates. Call WA 3328. Belle Isle U Drive-It-Service. 20 Houston St., NE.

Move Yourself 186-A

MOVE
YOURSELF
Save Time
and Money
RENT A TRUCK
FROM US
DIXIE
DRIVE-IT-YOURSELF SYSTEM
74 Courtland St., NE.
MA. 0371 LA. 5916

Wanted—Autos, Trucks 187

WTD.—Wrecked, burned, junk, used autos, trucks. Any cond. Highest prices. Crane Auto Parts. 288 Edgewood. CY. 1771.

Ph. EL. 2859 for Cash
Highest bona fide offer

WE BUY Clean Cars. Get Our Offer. MARTIN JOHNSON MOTOR CO. 440 SPRING ST., NW. CY. [illegible]

WILL BUY good clean used car from private party. Must be bargain. No dealers please. Call Anne, FA. 3481.

Sell Us Used Cars or Trucks
BISHOP BROS.
489 Spring St., NW. LA. [illegible]

TRADE your car on a '50 or '51 Buick from Mitchell Buick, 3150 Roswell Rd., Buckhead. CH. [illegible]

WOULD LIKE to buy 1947 or 1948 Chevrolet, Ford or Studebaker from private owner. ELgin 8913.

WANTED good clean Hudsons. J. W. Goldsmith, Inc. WA. [illegible]

CASH FOR CLEAN CARS
WADE MOTORS 400 Spring, NW.

"Sell us your car"
BALLENTINE

Tractors and Heavy Eqpt. 188

D 8 CATERPILLAR, $6,500. Hydraulic dozer blade. CH. 6112, nights, AM. 4320.

SELL or RENT—¾-yd. dragline or shovel. Eldridge, DE. 1212.

Trailers 189

SMOKER
YOU will always find absolutely the best at Buddy's, your dealer for
SMOKER, STEWART, VENTOURA, PALACE
Buddy's Trailer Sales
2481 STEWART AVE.
600 WHITEHALL ST. AL. 9425
OPEN NIGHTS UNTIL 10 P.M.

SLIGHTLY used, save thousands. Have a new selection of nearly new, one and 2-bedroom, with bath and shower. Heated floors. Some just like new. Hurry if you want a real bargain.
BUDDY'S TRAILER SALES
600 Whitehall and 2481 Stewart Ave. AL. 9425

Trade for Anything

Before You Buy, See—
SPARTAN
RECOGNIZED as the QUALITY trailer coach of the industry. Aircraft-type construction, the finest of modern furnishings. STILL the easiest to buy. ¼ down, bal. financed for 5 years at 5% int. Other makes and models to select from. Bargains in used trailers.
JOE JONES TRAILER SALES
2535 Stewart Ave., S. W. FA. 4173

ONLY THE FINEST
In Quality Mobile Homes
American, General, Prairie Schooner, Trotwood and Westwood
CITY TRAILER SALES
2461 STEWART AVE., SW
Open Evenings and Sundays

NOW IS THE TIME
TO BUY beautiful new 1954 trailers in 1 and 2 bedrm. models. Also greatly reduced prices on all 1953 trailers. See our fine selection of used trailers.
M & M TRAILER SALES
2153 STEWART AVE., SW.
OPEN EVENINGS AND SUNDAYS

SAVE! SAVE! SAVE! ON ALL
NEW QUALITY COACHES
New Moon, Roycraft, Kozy Coach, Pan American, Star, Palace, Travelo, Nashua, Elcar, Vagabond. Good Used Trailers Terms. Trades
ATLANTA TRAILER MART
1780 STEWART AVE. CA. [illegible]
Open Evenings and Sundays

SELLING OUT
3 NEW TRAILERS
40-FT. Colonial $3,995
34-FT. Colonial $2,995
27-FT. Trail-ette $2,395
TERMS. NO TRADES
GEORGIA TRAILER SALES
2285 Stewart Ave., S. W.

MR. SHOPPER
THERE sure are real bargains in new and used trailers at WILSON TRAILER SALES.
235 CENTRAL AVE., HAPEVILLE

DIXIE TRAILER SALES
2½ mi. S. of Hapeville on Hwy. 41-B.
FA. 1889 CA. 6138

'53—41-ft. Travelite, 2 mo. old. Will sell or trade for small modern trailer or furniture as part pymt. CA. 2011.

MUST SELL at once 27-foot house trailer complete. A bargain at $600. 902 East College Ave., Decatur, Ga.

TRAILERS, $250 TO $5,350
C. F. Light, 2748 Bankhd., BE. 3611

Trailer hitches installed AAA Welding Co. 496 Courtland AT. 4941.

Motorcycles, Mtr. Scooters 191

CITY OF Atlanta Trade-ins all models. Bargains.
MARION ROBERTS MOTORCYCLE CO.
1126 W. PEACHTREE

BSA-CUSHMAN
SALES AND SER. EASY TERMS RALPH'S Scooter & Cycle Sales, 1317 Sylvan Rd., SW FR. 5176

1952 CUSHMAN Motor Scooter, with windshield. $200 cash. ALpine 3967.

AL RODI Indian Motorcycle Sales, 311 Spring St. CY 1144.

Auto Parts and Accessories 193

NEW ENGINE your car with remfd. Wizardized engines Western Auto Stores.

SOUTHERN MTRS EXCHANGE
AL. 8264 339 Spring St.

Money to Loan 72

SHORT OF CASH?
THAT'S THE TIME TO SEE US
Our Service Is Prompt
Our Terms Are Attractive
Our Credit Is Liberal
TWO CONVENIENT
G·A·C
OFFICES
GENERAL
Acceptance Corporation
520 W. Peachtree St., N.W.
Tel. ELgin 7501
G·A·C CREDIT
Corporation of Atlanta
948 Gordon St., S. W.
Tel. AMherst 4572
Plenty of Parking Space

Money to Loan 72

LOANS
ON YOUR SIGNATURE ONLY
today
PHONE . . . FOR EXTRA FAST SERVICE
COMMUNITY
LOAN & INVESTMENT CORPORATION
Connally Bldg., Rm. 207 - 98 Alabama St., S. W.
Telephone: MAin 1308-09
Grant Bldg. Rm. 218 - Forsyth at Walton, N. W.
Telephone: WAlnut 2046
778 Marietta St., N. W. - (Nr. Bankhead)
MARIETTA - BANKHEAD - Phone: CYpress 7345
622 Lee St., S. W. - Next to Stalling's Florist
WEST END - Telephone: AMherst 4581
3102 Roswell Road, N. W. - Ground Floor
BUCKHEAD - Telephone: CHerokee 9467
COMMUNITY INVESTMENT CERTIFICATES PAY 3% PER ANNUM

Auto Repairing, Painting 194

"The Old Reliable"
JOHN SMITH CO.
Established 1869
CHEVROLET DEALERS
530 W. P'tree St., N. W. EM. 5661

YOUR CAR PAINTED $29.95 UP
Expert Body and Fender Work
GORMAN'S PAINT & BODY SHOP
250 Mitchell St., SW. CY. 8229

DRIVE A LITTLE—SAVE A LOT
East Point Chevrolet, Dir. FA. 2011

Boats and Motors 195

1954
26-FT. CHRIS-CRAFT
SUPER de luxe with flying bridge. 105 h.p.
ALSO
5½-H.P. Chris-Craft outboard motors, $149.
ATLANTA OUTBOARD MARINE
192 Broad St., S. W. WA. 0287

BOATS refinished .....$20 up
PARTS REPAIRS ALL MOTORS
BOATS $99.50 TRAILERS $55
JOHNSON motors and service.
OUTBOARD SALES & SERVICE
802 Pryor St. S. W. LA. 8766

MOLDED HULLS—KITS
Marine Hdw.—Paints—Materials
CUTTERS, INC.
3985 Buford Highway VE. 4771

18-FOOT cabin cruiser, needs interior work to complete. $295. Vernon 3608.

NEW, used Feathercraft boats, trailers, motors. 650 Bishop St. EL. 1051.

STATE PARK MARINA, INC.
ALLATOONA'S finest boat facilities.

Airplanes 200

1946 AERONCA CHIEF. $695. Clean, new tires. See at Fulton Air Service Inc., Fulton County Airport. FR. 5722.

Used Cars for Sale 181

BUICK
ALL SQUARE
USED CARS

TWO LOCATIONS
46 North Ave.
VE. 5466

'53 BUICK Roadmaster Sedan. Radio, heater, Dynaflow drive, new white-sidewall tires .....SPECIAL

'51 FORD Victoria Club Coupe; radio, heater, Fordomatic drive $1,395

'49 MERCURY Sedan. Radio, heater, whitewall tires ... $695

'47 CHEVROLET Aero Sedan. Radio, heater, like new .. $545

609 Spring St.
Corner of North Ave.
EM. 6026

'52 BUICK Super Convertible Coupe. Radio, heater, Dynaflow drive. 16,410 actual miles; white side wall tires $2,195

'50 BUICK Special 2-Door; radio, heater, white wall tires. Dynaflow $1,195

'50 FORD Custom 2-Door; radio, heater, white wall tires, dark green finish. Real nice $895

'51 KAISER Sedan. Exceptionally clean $695

OPEN EVENINGS

HIX GREEN
Buick Co
48 NORTH AVE.
VE. 5466

$35 to $100
Down Payment
YOUR CHOICE

'48 HUDSON 4-Dr.....$350
'49 HUDSON 4-Dr.....$595
'48 NASH 4-Dr. $395
'39 PONTIAC 4-Dr. ..$150
'46 MERCURY Conv. $195
'51 PLYM. 4-Dr. $995
'49 CHEV. 4-Dr. $795

These cars are not junkers. All clean and in good running condition.

LIBERAL
CREDIT CO.
319 Spring St., N. W.
AL. 5482

3 B USED CARS
BIGGER BARGAIN
BUYS

'50 WILLYS station wagon, overdrive and heater. Tires like new. SPECIAL

'51 HENRY J 6; radio, heater and overdrive $895

'47 BUICK 4-Dr. Sedan. R. and H., new tires $495

'47 & '48 KAISERS. Good running condition. Down payment of only $66

ARMY JEEP, 4-wheel drive $195

Atlanta Kaiser-Willys, Inc.
AT. 6587 AT. 4993
744 West Peachtree at 4th

TODAY'S BEST BUY

'39 BUICK Special Sedan. Cleaner than most '50 models. A wonderful piece of transportation $149

Chick Barron, Inc.
YOUR STUDEBAKER DLR.
655 Spring St., N. W.
EL. 0366

$495
U-42 — 1948 Chevrolet Convertible

Wagstaff
DE SOTO-PLYMOUTH
Spring at 8th St. EL. 1952

1949 FORD V-8
Custom Fordor. Heater, good tires; well worth the money. No, this is not a taxi. Only $445
OTHER FINE SELECTIONS
Gouldman-Taber Pontiac
161 IVY ST., N. E. CY. 7366

Used Cars for Sale 181 Used Cars for Sale 181 Used Cars for Sale 181

CHOICE BARGAINS
TWO LOCATIONS

BIG LOT 895 LEE ST., S.W. FR. 4631		MAIN STORE 161 IVY ST., N. E. CY. 7366	
880B—'49 PONT. 8, 2-door	$695	845A—'49 PLYMOUTH Club Coupe	$695
767A—'49 FORD V-8 Club Cp.	795	910A—'49 CHEVROLET Aero. R. and H.	$895
782A—'49 PLYMOUTH 4-door	795	931A—'52 DODGE Coronet Club Coupe	$1,245
822-B—'49 CHEV. Aero	$695	466A—'52 PONTIAC 8 Comdr. Hydra-Matic, R. and H.	$1,995
755A—'49 BUICK Super 4-dr.	895	894A—'50 PONTIAC 4-door	1,095
528B—'50 PONTIAC 4-door	995	844A—'51 PONTIAC 4-door	1,295
766B—'51 PONTIAC 4-door	1,250		

Open Evenings 'Till 9 — Many Others to Choose From

DRIVE OUT TO OUR LOT TONIGHT
Gouldman-Taber Pontiac, Inc.
YOUR DOWNTOWN PONTIAC DEALER

MITCHELL MOTORS
YOUR OLDSMOBILE DEALER
Safety Tested
A Product of General Motors

SPECIAL DISCOUNT on '53 Oldsmobile "88" and "98" DEMONSTRATORS.

'53 CHEVROLET Bel Air coupe, R., H., Powerglide, power steering, 6,000 .. $2,395

'52 CHEVROLET Bel Air coupe, R. and H., Powerglide Like new $1,495

'53 PLYMOUTH Cranbrook Sedan. Radio, heater, overdrive. Like new $1,695

'51 CHEVROLET Bel Air Coupe. Fully equipped. One owner $1,295

'51 DODGE Coronet Sedan. Low mi. Extra clean $1,195

'51 MERCURY sed. R. and H., Mere-O-Matic. W. S.W. tires. Extra clean $1,395

'50 OLDS 98 Sedan. Radio, heater, Hydra-Matic drive $1,295

'50 BUICK Sedan. Radio, heater, Dynaflow drive $995

'51 OLDS 98 Sedan. Fully equipped. One owner $1,695

'49 FORD 8 Club Coupe. Radio, heater, extra clean.... $895

33 WEST PEACHTREE PLACE, N. W.
"OPEN EVENINGS 'TIL 9"
CY. 5906
Come in and Browse Around

Buy a Quality Car
At a Reasonable Price!

'50 STUDEBAKER Champion 4-Door. Radio, heater and overdrive. Extra nice. $695

'51 MERCURY Custom Sedan. Radio, heater. Beautiful two-tone green. Driven only 25,000 miles ... $1,395

'51 CHEVROLET Styleline 2-Door. Original black finish with heater. Low mileage. For only $1,095

'50 PONTIAC Streamline Sedan. Loaded with extras. Be sure to drive this one, for only $1,065

'50 LINCOLN Cosmo. Sedan. Radio, heater, Hydra-Matic trans. This one has been well cared for. A fine chance to own a fine car for only $1,495

'51 PLYMOUTH Cambr. Sedan. Extra nice. Going today for only $995

'50 MERCURY Club Cpe. Convert. Radio, heater, new top. A sharp-looking car for only $995

'51 FORD De Luxe "6" Tudor. Low mileage. Don't let this one get away for only $1,095

'49 MERCURY Custom Sedan. Radio, heater. Be sure to see this one for only $695

'51 FORD Custom "8" Station Wagon. Heater, new tires. Be sure to drive this one for only $895

Be sure to watch our TV program, Sports Scholar, on WAGA, Channel 5, on Wednesday night following the fights.

WHOLESALE BUYERS SEE US
OPEN FROM 8 A. M. TO 9 P. M.
FRANK GRAHAM CO.
LINCOLN-MERCURY
600 WEST PEACHTREE ST., N. W., PHONE Elgin 8237

SOUTHERN CHEVROLET INC.
243 W. PONCE DE LEON 411 W. PEACHTREE ST.
DECATUR CR. 6414 — ATLANTA CY. 8774
OK

'53 CHEV. 4-Door. Green. Radio and heater ... $1,395

'51 CHEVROLET 2-Door. R. and H. Green $895

'50 CHEVROLET 2-Door. Fleetline. R. and H. $795

'51 FORD Station Wagon. R. and H., body in excellent condition $1,095

'50 CHEVROLET Bel Air. R. and H., Powerglide. Green and black $1,095

'48 PLYMOUTH 2-Door. Black. R. and H. Special de luxe custom upholstering $595

'50 CHEVROLET 4-Door Sl. De Luxe. Green. Heater. Only $895

'49 CHEVROLET 2-Dr. Fl. De Luxe. Blue. Big heater. Nice car. Only $795

OPEN EVENINGS — OPEN EVENINGS

NOVEMBER CLEARANCE
The Boss Says All Must Go
Our Loss—Your Gain

	D.P.		D.P.
'51 Chev. 4-dr. P.G.	$300	'48 Hudson Comm. 8	$119
'50 Chev. 4-dr.	$165	'46 Chrysler 4-dr.	$165
'49 Chev. club cpe.	$165	'48 Olds. conv.	$165
'46 Cadillac 2-dr.	$155	'47 Stude. 2-dr.	$ 99
'47 Dodge club cpe.	$ 95	'46 Pontiac club cpe.	$ 99

1951 GMC ½-TON PICKUP $645
WILL TRADE—CAN FINANCE
COME ON OUT TO
738 Spring St., N. W. (at 4th)
SEE GRADY MORRIS

Cadillac OLDSMOBILE

'51 OLDSMOBILE "98" 4-dr.
'50 OLDSMOBILE "76" 2-dr.
'50 OLDSMOBILE 4-dr. Green.
'49 OLDSMOBILE "88" 2-dr.
'49 OLDSMOBILE "98" 4-dr.
'52 CADILLAC Convt. Black.
'52 CADILLAC Coupe.
'52 CADILLAC "62" Green.
'53 PACKARD Cpe. 2-Blue.
'51 BUICK 4-dr. 2-Grey.
'51 CHEV Club Coupe, Grey.
'50 CHEVROLET 4-door.
'51 FORD 4-dr., Blue.
'53 DODGE 4-dr. Blue.

Open Evening 'Til 9 p. m.
Good Selections of Others
Plenty Room to Park and Trade
"You Can Believe"
CAPITAL AUTO CO
(Opposite Biltmore Hotel)
EM. 1661

CADILLACS
HYDRA-MATICS
'53 models. Some with less than 2 and 3 thousand miles, with all extras.
Other Cadillacs
Most all models and body styles
"CADILLAC CLYDE"
Clyde Owen
USED CARS
617 WEST PEACHTREE
VE. 4791

$795
U-212—1949 Plymouth, Four-Door Sedan

Wagstaff
DE SOTO-PLYMOUTH
Spring at 8th St. EL. 1952

SPECIALS

'51 FORD Custom 2-Door. Radio and heater. Very clean car. Well worth much more. $795

2—'51 FORD Victorias. Fully equipped. Like new $1,125

2—'51 FORD Cust. 4-Drs. Fully equipped. Beautiful light blue finishes . $1,045

EXPRESSWAY MOTORS
OPEN TIL 9 P. M.
414 Williams St., N. W.
LA. 7950

$1,295
U-321 — 1952 Ford Six, Two Door Sedan

Wagstaff
DE SOTO - PLYMOUTH
Spring at 8th St. EL. 1952

Adams Motor Co.
501 S. Main CA. 0601-2
EAST POINT

'50 FORD Station Wagon..$695
'50 CHRYSLER 4-Dr. Windsor. Fully equip., like new $1,095
'52 FORD 2-Dr. $1,195
'49 FORD Station Wagon..$395
'51 BUICK 4-Door Riv. Super $1,450
'51 PLYMOUTH 2-Dr. Cranbrook. Real nice.....$995
'50 FORD 2-Dr. $745
'49 FORD 2-Dr. $495

TRUCKS—FA. 3998

'53 FORD ½-Ton Ford-O-Matic $1,295
'50 G.M.C. $495
'48 DODGE Panel $295
'52 FORD ½-Ton $995
'50 G.M.C. ½-Ton $595
'49 FORD ½-Ton $495
'48 FORD ½-Ton $350

'52 PONTIAC
CUSTOM "8" Convertible; radio, heater and Hydramatic; Easy-Eye glass and lots of other accessories. Unusually clean in every respect. A real dollar value, only $2,195
Good Selection of Others
"Home of Quality Cars"
HENRY DAVIS
"Selling Quality Automobiles Since 1921"
700 Spring St.
AT. 8181, Nights AT. 6127

$575
U-317—1948 Dodge, Four-Door Sedan

Wagstaff
DE SOTO-PLYMOUTH
Spring at 8th St. EL. 1952

Used Cars for Sale 181 Used Cars for Sale 181 Used Cars for Sale 181 Used Cars for Sale 181 Used Cars for Sale 181

SAVE $ $ $ — SAVE $ $ $

HOW DOES BALLENTINE DO IT??
"Home of Factory Fresh Automobiles"

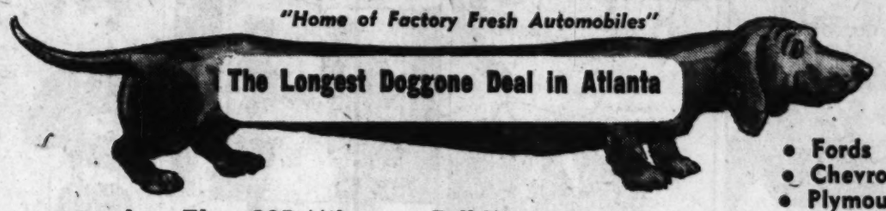

GO SEE BALLENTINE

• Buicks
• Pontiacs
• Oldsmobiles
• Cadillacs

• Fords
• Chevrolets
• Plymouths
• Mercurys

Less Than 305 Miles . . . Full Warranty
Come Out Today and Be Convinced

LOWEST PRICES

'53 BUICK Riviera Cpe. 2-tone blue. Less than 305 miles. Dynaflow, radio ..... $SAVE

'53 CHEVROLET 210 2-Door Sedan. Rad. and heater. Less than 305 miles ..... $SAVE

'53 FORD Victoria. Radio and heater. Less than 305 miles ..... $SAVE

'53 FORD Customline. 2-tone. Less than 305 miles ..... $SAVE

'53 OLDS 4-Door 98 Sedan. Electronic eye. Radio and heater ..... $SAVE

★★4 Star★★
Special
'52 PONT CAT. Super De Luxe $1,695

100%
Full Money-back Guarantee

BALLENTINE MOTORS, INC.
637 Spring St. EL. 4348 — Open 'til 10 P. M. — 642 W. P'tree EL. 2859

HIGHEST TRADES

'52 CHEVROLET 2-Dr. De Luxe. 2-tone. Radio and heater $1,295

'49 PONTIAC Chieftain De Luxe. Radio and heater. Hydra-Matic $791

'50 MERCURY 4-Door Sedan. Radio and heater, sun visor $991

'50 CHEVROLET 2-Door Sedan. De Luxe $891

'47 FORD 2-Door Super De Luxe. Radio and heater. Original throughout $495

SAVE $ $ $ — SAVE $ $ $

MARTIN JOHNSON MOTOR CO.

NASH DEMONSTRATORS
Very Low Mileage—New Car Guarantee
Save Hundreds of Dollars

'53 Rambler—Hard tops, Station Wagons, Convertible.
'53 Statesman, four doors, all with Overdrive.
'53 Ambassador Four Doors, Hydramatic and Overdrive.

ALSO OTHER BIG SAVINGS

'53 CHEVROLET 210 Sedan ..BIG DISCOUNT
'52 FORD Crestline Victoria Hard Top $1,795
'52 CHEVROLET De Luxe Two-Door $1,495
'52 PLYMOUTH Cranbrk. Four-Door $1,295
'52 RAMBLER Hard Top $1,295
'51 NASH Ambassador 4-Door ...$1,295
'51 NASH Statesman 4-Door ...$1,095
'51 RAMBLER Station Wagon $1,095
'50 NASH Ambassador 4-Door $895
'50 BUICK Super 4-Door $1,195
'50 NASH Statesman 4-Door $795
'49 NASH Ambassador Two-Door $695
'48 NASH Amb. 4-Door $550
'47 NASH Ambassador Four-Door $495
'46 NASH Ambassador 4-Door $395
'42 CHEVROLET 2-Door $150

Most are fully equipped. Many others to choose from.
OPEN EVENINGS
MARTIN JOHNSON MOTOR CO.
"Atlanta's Nash Dealer"
430 Spring St., N. W. CY. 3461

WADE

LOOK AT THIS!

'47 FORD Conv. ..$399
'46 FORD Tudor ...$599
'46 CHEV. clb. cpe. $499
'41 FORD Tudor ..$299
'46 MERCURY sedan $499
'47 PONTIAC 4-dr. $699
'51 PLYMOUTH Clb. Cpe. $895
'50 FORD Sta. Wag. $995
'52 FORD Tudor .$1,295
'48 WILLYS sta. wagon $445
'51 FORD 6 clb. cpe. $995
'51 PLY. convertible $899
'51 STUDEBAKER 2-dr. $695
'51 CHEV. 2-dr. $1,095
'50 FORD 6 clb. cpe. $795
'50 NASH Amb....$695

WADE MOTOR CO.
391-400 SPRING ST.
AL. 5541 WA. 6749

Selected Values

'52 HUDSON Hornet Club Coupe. Black with ivory top. Hydra-Matic, radio, heater, and new white-sidewall tires. Extra clean ... $1,795

'51 HUDSON Hornet Sed. Black. Hydra-Matic, radio and heater. Very low mileage $1,595

'41 CHEVROLET Clb. Cpe. Good rubber, heater, excellent tires $250

'52 NASH Rambler Country Club Hard Top. Overdrive, radio, heater and white-sidewall tires. Only ... $1,395

'51 HUDSON Commodore 8. Beautiful blue finish. Hydra-Matic, R. and H., practically new tires $1,495

'41 DODGE 2-Door. R. and H. New motor installed .. $195

Many Other Late Models and Prewar Cars to Select From
OPEN EVENINGS 'TIL 9
J. W. GOLDSMITH, Inc.
44 YEARS OF SATISFACTORY SERVICE
486 W. P'tree WA. 7872

'52 BUICK Super Hard Top Riviera Coupe. R. and H., heater, Dynaflow, whitewall tires, low mileage $1,799

'52 PONTIAC Catalina Super De Luxe. R. and H., w. w. tires, Hydra-Matic $1,699

'51 BUICK Super Hard Top Riviera Coupe. R. and H., Dynaflow. Real nice. Low-mileage car $1,399

'51 STUDEBAKER Commander. V-8 motor. R. and H., new tires $899

'51 FORD Convert. R. and H., new whitewall tires. Red, new black top. Low mileage $1,099

'51 OLDS 4-Dr. 98 Sedan. R. and H., Hydra-Matic. New whitewall tires $1,399

'50 PONTIAC 8-Cyl. 2-Door Chieftain $899

'49 BUICK 2-Dr. Sedanette. R. and H., w. w. tires, Dynaflow $679

'48 KAISER. Near-new tires ... $229

'46 FORD 2-Dr V-8 ... $299

'46 PONTIAC 2-Dr. 8-Cyl... $299

JOHN DAVIS BUICK
EAST POINT, GA.
Forest and Church St. FA. 8389

$1,045
U-309—1950 De Soto Custom, 4-Door Sedan

Wagstaff
DE SOTO - PLYMOUTH
Spring and 8th Sts. EL. 1952

Packard
"The Best Place To Buy a Used Car"

'52 PACKARD "300" Sedan. Radio, heater, Ultramatic drive, 5 new white tires. Buy this virtually new car at a used car price.

'52 BUICK R. M. Riviera 4-Dr. Sedan. R. and H., Dynaflow, white tires, tinted glass, custom covers. 10,000 miles.

'52 CHRYSLER New Yorker. R. and H., power steering. Very low miles. Exceptional.

'51 PACKARD De Luxe 200 Sedan. R. and H., Ultramatic, new tires.

'51 BUICK De Luxe 4-Dr. R. and H., Dynaflow, whitewall tires.

'51 OLDS "98" Sedan. Choice of two exceptionally clean low-mile cars.

OTHERS
ATLANTA PACKARD MOTORS, INC.
387 W. P'tree CY. 2566

$875
U-280—1950 Plymouth De Lux, Two-Door Sedan

Wagstaff
DE SOTO - PLYMOUTH
Spring and 8th Sts.

Auto Parts and Accessories 193

RING AND VALVE JOB
$6 plus tax. Motaloy does it while you drive. It is guaranteed. Lasts for 200,000 miles. Stops oil burning. Raises compression. This tin plating process is not to be confused with inferior lead process on market today. Send $6.18 M.O. or C.O.D. Dealer inquiries invited.
MID SOUTH SALES CO.
M. B. WALDREP
P. O. Box 67, Forsyth, Ga.
Phone 7198

Auto Parts and Accessories 193 Auto Parts and Accessories 193

FACTORY BUILT MOTORS
Special ★ 129.50 EXCHANGE ★
FOR FORD, CHEVROLET, PLYMOUTH, OR DODGE
OTHER MAKES REDUCED IN PROPORTION
10,000 MILE Bonded Guarantee
Up to 24 Mos. to Pay
FREE TOWING
One-Day Service
NO DOWN PAYMENT
$ $ $ SAVE $ $ $
UNITED MOTOR EXCHANGE
333 SPRING ST., N. W. LA. 8431 333 SPRING ST., N. W.

EVERY DAY IS
A SALES DAY

'52 FORD Tudor Custom. Blue; w. w. tires $1,445

'51 FORD Fordor. Heater.. $995

'51 DODGE 2-Door $995

'51 HUDSON Commodore 4-Door .. $1,195

'51 NASH Rambler $995

'50 FORD Tudor Custom $895

'49 CHEVROLET ...2-Dr. $695

'49 STUDEBAKER Starlight Coupe $595

'48 BUICK 2-Door $395

'47 PONTIAC 4-Door $595

TRUCKS

'51 FORD F-7 Tractor. Sleeper cab. Air over. Perfect condition $2,295

'51 FORD F-2 ¾-Ton 8-Cylinder Pickup. Exceptionally clean $945

'50 FORD F-2 ¾-Ton 6-Cylinder Pickup. Exceptionally clean $745

'51 FORD F-8 2-Ton L.W. B. C. and C. Big 6 engine, 2-speed axle, 8.25x20 tires $1,195

'50 FORD F-6 2-Ton L.W. B. C. and C. 8-cylinder engine, 2-speed axle, 8.25x20 tires $1,045

'51 FORD ½-Ton 8-Cylinder Pickup. A good one. A real buy $845

'51 FORD 6-Cylinder Pickup. New tires, de luxe cab. $895

'49 FORD ½-Ton 6-Cylinder Panel. Perfect condition.. $695

These and many others. Most makes and models at equally attractive prices.

See Us Before You Buy
We Finance — Bank Rates
BEAUDRY
"Atlanta's Oldest Ford Dealer"
860 WILLIAMS ST. (on Expressway) WA. 3296-7

Glenn Buice Used Cars
Outstanding Values — 40 Years In Atlanta

'52 FORD V-8 Custom Club Coupe. Heater, o'drive $1,495
'52 CHEVROLET De Luxe 2-Dr. R. and H., Powerglide $1,495
'52 CHEVROLET Bel Air Club Coupe. Less than 10,000 miles $1,595
'51 CHEVROLET De Luxe Club Coupe. R. and H. Powerglide $1,195
'50 PLYMOUTH Club Coupe R. and H. $895
'50 PACKARD 4-Door, Ultramatic, R and H $895
'50 CHEVROLET 4-Dr. De Luxe. R. and H., w. w. tires.. $945
'50 OLDS 88 4-Door. Radio and heater $1,295
'49 DODGE Club Coupe Cornet $895
'49 OLDS 88 4-dr. sedan. R. and H. $995
'50 DE SOTO Club Coupe. R. and H. $995
'48 DODGE 4-Dr. Sedan..... $695
'48 PLYMOUTH 4-Dr. Sed. $695

367 Spring St., N. W. — Open 'Til 9 P. M. LA. 1961
Glenn Buice, Glenn Buice Jr., Austin Abbott, Charles Upshaw
30 OTHERS TO SELECT FROM

Auto Parts and Accessories 193 Auto Parts and Accessories 193

FREE SEAT COVERS
With each purchase
MOTORS
SPECIAL 129.50 EXCH SPECIAL
★ FORD ★ CHEVROLET
★ PLYMOUTH ★ DODGE
ALL OTHER MAKES REDUCED
NO MONEY DOWN
AL. 8496
OPEN 7 A. M. TILL 7 P. M.
MOTOR EXCHANGE, INC.
OF GEORGIA
312 SPRING ST. AL. 8496
(in middle of block)

REMANUFACTURED
MOTORS
CALL AL. 8264 Day, Night or Sunday
AS LOW AS $129.50 EXCHANGE
FREE Seat Covers With Each Purchase
NO DOWN PAYMENT ONLY 2.50 A WEEK
New Motor Guarantee
SOUTHERN MOTOR EXCHANGE, Inc.
339 SPRING ST., N. W. AL. 8264
"IN THE YELLOW BUILDING"

DICK TRACY

SNUFFY SMITH

STEVE CANYON

MOON MULLINS

WINNIE WINKLE

THE PHANTOM

JULIET JONES

BEN BOLT

HENRY

The Pastor's Study

Death Explained To Young Child

By THE REV. ROBERT B. GIFFEN

DEAR MR. GIFFEN: How can you explain death to a child? My little girl who will be five this year, is a firm believer in God. But she was very disturbed over the kidnaping and murder of little Bobby Greenlease. . . . She wonders why God would let a little boy be taken away from his mother and be hurt and killed. When she asks a blessing before she eats she talks to God about it as if he were a friend sitting beside her.—P.

DEAR MRS. P.: You ask two questions: What is death? and why does God permit evil in the world?

Arthur Holden explained to a dying 10-year-old the first in terms like these: God loves you; He made you; He once became a man and died for you; and now he wants you to come to be with Him always.

In the distress and anger and sickness we feel for Bobby Greenlease, and for his parents, it is shocking to think that a good God would permit such a thing to happen.

Yet we know that this kind of evil is not God's idea. Chance played a large part, and a number of people let Bobby down. It is good to know that at the last there were available to receive him, the everlasting arms.

TODAY'S CROSSWORD PUZZLE

ACROSS
1 A genus of grasses.
6 Roman date.
10 Italian commune.
14 Female fox.
15 Baseball glove.
16 40 square rods.
17 To strike out.
18 Absorb.
20 To soak.
21 Tumult.
23 Renew shoe lift.
24 Ages.
25 Ancient seaport.
26 A science.
30 To burst forth
34 Live.
35 Metal-bearing rocks.
37 Born.
38 A kiln.
39 Mechanical man.
41 Mr. Musial.
42 A salutation.
43 Small fancy case.
44 Desire eagerly.
46 Alaskan peninsula.
48 Most brisk.
50 Prepare for publication.
52 Impudent.
53 Displays publicly.
56 Part of a church.
57 Uncle: dial.
60 A ship has one.
62 Hammering block.
64 Space.
65 Sicilian volcano.
66 Mr. Taylor
67 Southern state (abbr.).
68 Afrikaans.
69 Minute, groove.

DOWN
1 Declare.
2 Debased.
3 Departure.
4 Mr. Garver, pitcher.
5 Containing no liquid.
6 A tax.
7 Earth.
8 Summer: Fr.
9 Tale.
10 A bowman.
11 Autosuggestive Frenchman.
12 A lasso.
13 Short descriptive poem.
19 Earth goddess.
22 To set in.
24 To send forth.
25 A beginner.
26 Frog noise.
27 Hoist.
28 German city.
29 Redbreast.
31 To loosen.
32 Fruit.
33 Doctrine.
36 Russian stockades.
40 To eject.
41 Cooking rod.
43 Sea duck.
45 Disperses.
47 Sea near Greece.
49 Plea.
51 Small island.
53 A hit.
54 Weight allowance.
55 The solar disk.
56 Girl's name.
57 Always.
58 LaBoheme heroine.
59 Miss Maxwell.
61 Eskimo.
63 Seine.

T	A	T	T	E	D		C	R	A	B	B	I	N	G
O	R	I	O	L	E		R	E	L	E	A	S	E	R
P	E	T	A	L	S		E	N	D	E	D		W	E
S	A	I	D		C	A	S	T	E	R		S	E	A
					A	L	T	A	R		B	E	L	T
S	A	L	E		N	O	E	L		H	U	T		
E	L	E	V	A	T	E	D		M	A	N	T	L	E
C	A	N	A	P	E	S		C	O	N	G	E	A	L
T	R	A	D	E	D		M	A	N	G	L	E	R	S
		P	E	S		P	E	N	S		E	S	S	E
A	B	E	D		C	A	R	E	T					
R	A	S		H	A	L	I	D	E		C	H	I	P
I	T		M	A	R	A	T		R	E	L	A	T	E
S	E	P	A	R	A	T	E		E	L	A	T	E	S
E	D	U	C	A	T	E	D		D	I	N	E	R	O

Solution to Yesterday's Puzzle

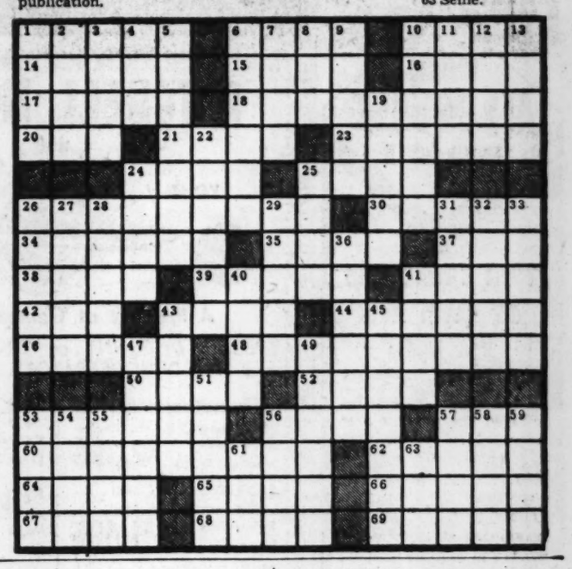

Goren ON Bridge

BY CHARLES GOREN

North-South vulnerable. South deals.

NORTH
♠ J 7 5 4
♥ K J 8
♦ A K
♣ K 8 6 3

WEST
♠ none
♥ 9 4 3
♦ Q J 10 9 7 3
♣ Q J 9 2

EAST
♠ A 10 9 2
♥ 7 6 2
♦ 8 5 2
♣ 7 5 4

SOUTH
♠ K Q 8 6 3
♥ A Q 10 5
♦ 6 4
♣ A 10

The bidding:

South	West	North	East
1 spade	2 diam'ds	3 diam'ds	Pass
3 hearts	Pass	3 spades	Pass
4 clubs	Pass	4 hearts	Pass
6 spades	Pass	Pass	Pass

Opening lead: Queen of diamonds.

An abundance of possessions lulled South into a false sense of security in today's hand, inducing him to overlook a safety play of an elementary type.

West made a rather futile overcall of two diamonds. Such a bid is more apt to be helpful to the opposition than to hinder them. It gave North an opportunity to make an immediate cue bid, though it did require slight poetic license. Had West passed, North would have been compelled to bid in a roundabout manner. His hand is worth 17 points in support and is therefore a shade too strong for a double raise, which covers hands valued at 13 to 16 points. When South showed his second suit, North, having already taken drastic action, could do no more than return to partner's first suit, but after South showed the ace of clubs, North was justified in showing the heart fit.

West opened the queen of diamonds, which declarer won in dummy. With his cup running over, he promptly led a low spade from dummy and put up the queen from his own hand. When West showed out, everything went black. South considered that he had been the victim of an outrageous fate but failed to elicit any sympathetic reaction from partner. "Who would expect trumps to break 4-0?" he complained. Actually, this distribution is not nearly as remote as some players seem to think. It will occur about one time in 10, and come to think of it, a horse coming in at nine to one does not necessarily rate a bold headline.

Declarer could have protected himself against this mishap by a simple precaution, which had everything to gain and nothing to lose. The winning play is the jack of spades first. If spades break 2-2 or 3-1, the hand cannot be lost. If West happens to have all four spades, the hand cannot be won, for West must win two trump tricks on any line of play. But if East has all four spades, declarer can pick up the entire suit if he learns of the distribution in time. Playing the jack produces this result. East wins with the ace, and declarer discovers the exact holding. He sunbsequently enters dummy to lead a spade, and East is forced to split. Dummy is then re-entered and East is finessed out of his remaining honor.

Ollie Reeves

A Rhyme a Day

"Composing 'commercials' for radio and television has opened the gate for many new writers."—Article quote.

"Between the cradle and the grave . . . there lies a haircut and a shave" . . . (I've often wished those words were mine . . . but they're by Samuel Hoffenstein . . . who left this world before they made . . . perfection in a razor blade.)

"Whoever steals my purse, steals trash" . . . said Shakespeare, who was short of cash . . . (I could have written that, no doubt . . . quite frequently when I was out . . . of funds enough to buy a lunch . . . but Shakespeare beat me to the punch.)

And there was "Casey at the Bat" . . . I wish I might have written that . . . for Casey could have won the game . . . and earned himself undying fame . . . but failed because he didn't eat . . . his daily dish of Toastie-Wheat.

Now Shakespeare's bones have turned to clay . . . and Hoffenstein has passed away . . . and other gentlemen who wrote . . . have gone to ride on Charon's boat . . . and never had a chance, I'm sure . . . at good "commercial" literature.

Epicurean Pooch

MANGUM, Okla. (AP)—Cissie, a registered spaniel owned by Joe McDonald, is particular about food. The dog won't eat an unbuttered biscuit. If you give it a hamburger the dog noses off the pickle and onion before eating.

(ADVERTISEMENT)

Stop Taking Harsh Drugs for Constipation

Avoid Intestinal Upset! Get Relief This Gentle Vegetable Laxative Way!

For constipation, *never* take harsh drugs. They cause brutal cramps and griping, disrupt normal bowel action, make repeated doses seem needed.

Get *sure* but *gentle* relief when you are temporarily constipated. Take Dr. Caldwell's Senna Laxative contained in Syrup Pepsin. No salts, no harsh drugs. Dr. Caldwell's contains an extract of Senna, *one of the finest natural vegetable laxatives* known to medicine.

Dr. Caldwell's Senna Laxative tastes good, gives gentle, comfortable, satisfying relief for every member of the family. Helps you get "on schedule" without repeated doses. Even relieves stomach sourness that constipation often brings.

Buy Dr. Caldwell's 30¢ size today. Money back if not satisfied. Mail bottle to Box 280, New York 18, N. Y.

ALMOST A NEW "CRUSADE"

On Page 4 Jack Spalding talks about Dr. Guy H. Wells who, after years as president of GSCW at Milledgeville, is heading a Point Four educational program in North Africa.

JUST NUTS

(ADVERTISEMENT)

Quick Relief for **HEADACHE NEURALGIA**

Test STANBACK yourself . . . tablets or powders . . . against any preparation you've ever used.

Guaranteed by Good Housekeeping

Snap Back with STANBACK

(ADVERTISEMENT)

Invite Success

Success is friendly, comforting, inviting. It blends a sense of accomplishment with well-being—marks the turning point in your life. *Success is for the thrifty.* For the ability to save is the one trait all successful people share. Why not prepare for future opportunities today by opening a fast-growing savings account at the ATLANTA FEDERAL nearest you. *Never less than 3% a year on insured savings.*

Accounts Opened by Nov. 10th Earn from Nov. 1st

GROUCHO SAYS, "I just got a knight letter saying the NEW 1954 DE SOTO will be out Nov. 5th . . . at your De Soto-Plymouth dealer . . . and tell 'em Groucho sent you."

KNOW YOUR GEORGIA By C. J. Holleran

The Redman's Burden

Following the Revolution, the United States Government faced a serious problem in Georgia. The people demanded that all Indians be removed from the state. The federal government quietly decided to pursue a program of passive resistance to the demand. The acts that followed were based on the hypocritical art of "double-dealing." The national government assured Georgia the redskins would be relocated in the Middlewest. Faith in that promise led the state to donate her western lands to the Union. From these lands the states of Alabama and Mississippi were created. In treaty negotiations with the Indians, the government led them to believe they were to become an integral part of the new republic and urged that they adopt the ways of the white man. The Cherokees, believing the suggestion was honest and sincere, proceeded to build an amazing nation of their own, based on the principles of good will and good citizenship. They drew up a constitution which followed the structure of the United States document; passed laws to promote morality; constructed a "national" capitol and courthouse. The once wild tribes settled down to the pursuit of agriculture, horticulture and stock raising. Permanent homes supplanted the teepee of the past. They started a newspaper printed in both Cherokee and English. Christian churches and missionary schools were welcomed and the excessive use of intoxicating liquors discouraged. The whole unsavory procedure came to a tragic climax when Georgia threatened to take up arms against the Indians and the national government unless the promise of removal was fulfilled. The Cherokee capitol was located at New Echota, Ga., and in 1830 the State Legislature passed an act forbidding the Indians to operate their government within the boundaries of Georgia. This was the beginning of the end of the Cherokee nation, and a bitter lesson for all concerned in the methods of dishonest diplomacy.

Vacationer's Money Gone With the Wind

ATLANTIC CITY, N. J.—(AP)—A brisk breeze short-changed a vacationer of $90.

H. Pierson Mapes made the mistake of opening his wallet on a hotel's outdoor balcony. The wind blew $230 out of the wallet.

Mapes ran downstairs and found that the doorman had gathered up $140. The other $90 was gone with the wind.

HOW TO KEEP WELL

By DR. THEODORE R. VanDELLEN

Influenza Epidemic Seen This Winter

WE NOW KNOW that influenza epidemics follow a pattern and, by studying the records, many authorities are able to predict when the disease will strike again. There is some evidence that we will have a high incidence in the 1953-54 season but no one knows whether it will be mild or severe.

The influenza vaccine is the best method on hand for protection against an epidemic. The vaccine must contain the protective antibodies of several viruses because the disease is caused by more than one strain of this micro-organism. Statistics along this line go back to 1930, when we first learned that a single virus is not the culprit.

Most epidemics of the last 30 years have been mild and they probably escaped the attention of most people. To many, the number of cases meant little more than "a lot of flu around this spring."

The severity of an epidemic depends upon the virulence of the organism and the susceptibility of the population. Because minor epidemics occur at frequent intervals, most people develop a certain degree of immunity to the invading germs. An epidemic caused by one of the milder strains usually is more prevalent in infants and children because they lack the immunity acquired by older persons.

We wonder how much physicians of the 14th, 15th, and 16th centuries knew about immunity to influenza. According to Dr. Thomas Francis Jr., when an epidemic occurred, it was referred to as "The Newe Acquayantance." Did they mean it was a new disease or that the causative organism was a newcomer and was finding everyone susceptible?

Times have not changed. In an epidemic, many are ill but few die. Historians tell us that old timers also had pet names to describe their epidemics in much the same way as we speak about flu, virus X, the virus thing, or the pip. To those of another era flu was the jolly rant, the new delight, the gallant's disease, or the fashionable illness.

MIRROR OF YOUR MIND

By JOSEPH WHITNEY

Are modern marriages holding together?

Answer: There has been no startling decline in the divorce rate, but Prof. John Sirjamaki, Yale sociologist, believes that American marriages are happier and better integrated than ever before. Married people today are happier as a group and hold to higher standards than prevailed in any previous period. Prof. Sirjamaki pointed out that divorce is now a world-wide phenomenon and its causes should not be searched for exclusively within our national culture.

Can kleptomania be cured?

Answer: Yes. Kleptomania is a neurotic compulsion to steal, even when there is no possible need for the objects that are stolen. Unconscious factors that developed in childhood are responsible, usually feelings of neglect, of not being loved, of being completely rejected. Victims of kleptomania who tend to recognize their problem and seek help on their own volition can often bring about a satisfactory adjustment through the application of psychiatric treatment.

We Sell and Rent

★Floor Polishing Machines
★Rug Scrubbing Machines
★Vacuum Cleaners.

Sanitary Supply COMPANY, INC.
"Everything to Clean with"
Rhodes Building Annex
Atlanta, Georgia
LAmar 3471
Our 40th Year

GASOLINE ALLEY

MARY WORTH

GRANDMA

SMILIN' JACK

ORPHAN ANNIE

TERRY

THE GUMPS

LITTLE LULU

WISE PEOPLE KNOW Journal-Constitution WANT ADS GET RESULTS

CHING CHOW
GOOD SENSE IS A THING ALL NEED-FEW HAVE-AND NONE THINK THEY DO NOT POSSESS --
WICHITA KANSAS

HOW TO CATCH A MAN!

Be at your best
Chew Wrigley's Spearmint Gum.
Freshens mouth—sweetens breath.
Chewing helps keep teeth bright.
Keep a package handy.

a sparkling smile is mighty important
WRIGLEY'S SPEARMINT CHEWING GUM
Refreshing • Delicious

STANDARD OIL

the LEADER *in its class!*

Year after year CROWN EXTRA is the largest-selling premium gasoline in the area served by Standard Oil dealers

•

THIS POPULAR preference can only be due to continuous confidence in this Company and its Dealers—their long record of delivering superior products!

The extra qualities of CROWN EXTRA Gasoline, refined in the South to fit southern driving conditions, begin with its superior base-stock which for years has been changed to fit the seasons. It has the correct balance of all seven high performance qualities:

Quick starting — Full power
Fast warm-up — Clean engine operation
High anti-knock — Long mileage
Vapor-lock prevention

For all the extra performance you expect from a premium gasoline try CROWN EXTRA for 30 days!

CROWN EXTRA

STANDARD OIL

STANDARD OIL COMPANY (Kentucky)

TRAIN FOR EMERGENCY

All Hands Study Maps At Marietta Air Center

By ANNE GOWEN

Cooks, clerks, gardeners and mechanics are learning map-plotting to qualify as emergency replacements at the 35th Air Division's combat operations center at Marietta.

The new training program designed to counteract anticipated cuts in Air Force personnel at the 35th's headquarters, they said.

The cuts are expected to result from the Air Force policy of releasing Air National Guard units as spon as practicable, the officials said.

TRAIN AS FILL-INS

The new program will train almost every airman in the 35th to fill in at the operations center where the positions of enemy planes would be tracked in event of attack.

If the specialists who regularly man battle stations at the center are killed or injured, replacements could be found in every office at 35th's headquarters, Lt. John W. Kennely, division education specialist said.

Kennely said the map-plotting course will not interfere with the regular duties of the airmen enrolled. They will train only two hours a week for 15 weeks, he said.

ONE-ROOM BRAIN

The combat operations center is the one-room "brain" of the Air Force in the Southeast. Every aircraft in the 35th's seven-state area of responsibility is charted on a giant map in the room.

This center is in operation 24 hours a day, every day, and is in constant communication with all armed forces installations and radar stations in the Southeast, officials said.

Any plane that is not identified within a few seconds is intercepted by the 35th's fighters, the officials added.

Atlantans To Attend Methodist Conference

Eight Atlantans will take part in the Methodist Church's 10th national conference on Christian education Nov. 11-15 in Cincinnati, Ohio.

They are the Rev. W. Earl Strickland, the Rev. Arthur L. Gilmore, Mrs. E. F. Newell, Miss Marguerite Newell, Mrs. Douglas Barbour, Miss Ethel King, Miss Hazel Wade and Miss Lida Malone.

Claiborne To Attend Bishops' Meeting

The Rt. Rev. Randolph R. Claiborne, Episcopal bishop, will attend the meeting of the House of Bishops of the Episcopal Church in Williamsburg, Va., Nov. 9-13.

Most fresh water shrimp are too small to be of any value but one species found in southern Florida grows to a length of two feet.

Agnes Scott's Dr. Sims on Scholarship Committee

Dr. Catherine Sims, associate professor of history and political science at Agnes Scott College, has been named to the national committee which screens candidates for Fulbright scholarships.

Dr. Sims will serve during the current academic year on the National Selection Committee of the Institute of International Education, which screens and nominates applicants for the State Department's Fulbright awards for study abroad. She will attend biweekly meetings in New York from Dec. 1 to Jan. 12 as a member of the group considering candidates for study in Western Europe.

FREE! G-E Clock With Each G-E Furnace

Now—a G-E Gas Furnace That Grows Into An Air Conditioner

Install this new G-E Furnace now—save money on fuel, enjoy wonderful central heating all winter. Any time you wish, we can add G-E summer cooling for your entire home, at surprisingly low cost!

GAS FURNACE

- CLEAN HEAT! Less housework.
- CIRCULATED HEAT! Uniform comfort.
- ECONOMICAL HEAT! Saves fuel dollars.
- COMPLETELY ENCLOSED! Tamper-proof.
- AND NO FURNACE-TENDING!

Visit Our Showroom, or Phone for Free Comfort Survey

GENERAL ELECTRIC

BROWN Heating Co.
417 East College Ave.
EVergreen 6942

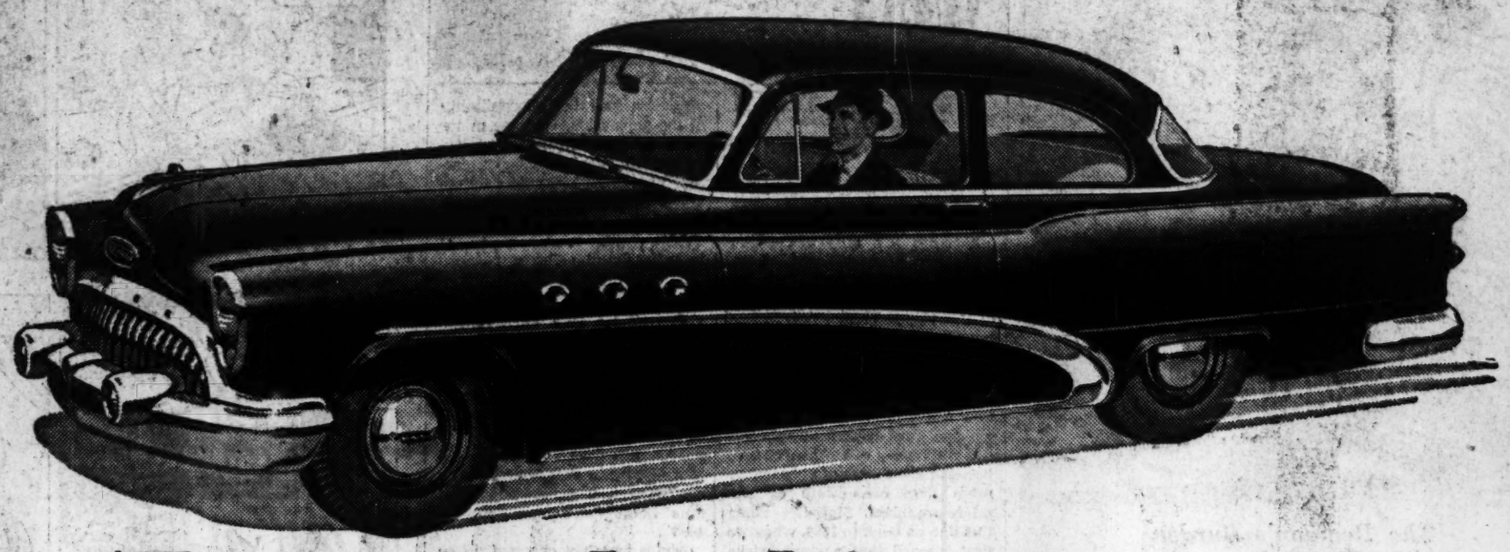

You're in the driver's seat for only $2321.88*

It's your money, of course—but we'd like to see you make the most of it.

That's why we publish the price of the big Buick SPECIAL here—to make Point #1: *you can buy this great performer for just a few dollars more than the so-called "low-price three."*

But Point #2—the *smart* point—is this:

When you put up those few extra dollars for the Buick pictured here, you're in the driver's seat of a lot more automobile.

You boss *extra* power — more satisfying power — walloping Buick Fireball 8 power — highest ever found in a Buick SPECIAL.

You get extra room—a lot more comfortable room —real, man-sized, 6-passenger room—as much room as you get in cars costing hundreds of dollars more.

You enjoy *extra* satisfaction — more solid satisfaction — in the ride of this big, broad, road-steady traveler that's cushioned by coil springs on all *four* wheels, and engineered with all the other costly features of the Million Dollar Ride.

And, speaking of extras—here you get, *at no extra cost*, a long list of standard equipment that most other cars at or near the price of this Buick charge you for, as "extras" on the bill of sale.

So, as we said — it's your money — and it's your move.

If you're aiming for the driver's seat of a hard-to-beat buy—*for a lot less than you think*—come in and see us soon.

THE GREATEST BUICK IN 50 GREAT YEARS

Today's local delivered price of the BUICK SPECIAL

2-Door, 6-Passenger Sedan
Model 48D (illustrated)

*Optional equipment, accessories, state and local taxes, if any, additional. Prices may vary slightly in adjoining communities due to shipping charges. All prices subject to change without notice.

IT'S TRADE-IN TIME FOR A BETTER DEAL

Want the top allowance on your present car—and a great buy in the bargain? Come in and see us for the happy news—now.

MILTON BERLE stars for BUICK—in the BUICK-BERLE SHOW on TV, Tuesday evenings. Also, every Saturday, tune in The TV Football Game of the Week—a "GM" Key Event

WHEN BETTER AUTOMOBILES ARE BUILT BUICK WILL BUILD THEM

O'SHIELDS BUICK
125 W. Ponce de Leon Ave.
Decatur, Ga.—DE. 3371

HIX GREEN BUICK CO.
North Avenue—
Between the Peachtrees—VE. 5844

TOM MITCHELL BUICK, INC.
3130 Roswell Road, N. W.
In Buckhead—CH. 9446

JOHN DAVIS BUICK, INC.
308 N. Main St.
East Point, Ga.—FA. 4327

... don't just ask for bourbon

Bourbon de Luxe

KENTUCKY STRAIGHT BOURBON WHISKEY

THE BOURBON DE LUXE COMPANY, LOUISVILLE, KENTUCKY

THE ATLANTA CONSTITUTION

News of Decatur

Bert Spencer, Editor — Phone EV. 1611

Wednesday, Nov. 4, 1953 — Page 19

PASSERS-BY ADMIRE COURT SQUARE EXHIBIT OF ART WEEK SKETCHES
Students Ethel Rollins, Calvin Dikey Hang Drawings in Background

Staff Photos

SKETCHES ON SQUARE—Miss Sarah Hancock, art instructor at Decatur High School, checks a sketch by Betty Lockhart as the student sits on a cannon monument on Court Square in Decatur. The drawing was displayed in the sidewalk exhibit this week.

New Home Building Up In DeKalb

Residential building in DeKalb County during October was up over September home construction, but was less than building in October, 1952, Leon O'Neal, county building inspector, said yesterday.

Commercial construction, however, was higher during last month than both comparative periods, the official added.

The county during October issued permits for the construction of 227 housing units valued at $1,721,000, O'Neal reported. In September, 224 permits for $1,631,000 in construction were issued, he said.

Records showed DeKalb during October, 1952, authorized the building of 272 residential units valued at $1,879,400.

Permits for 14 commercial building projects valued at $156,000 were issued during October, 1953. These figures showed a monetary increase over the 16 projects authorized during September, valued at $132,000.

The county issued permits for eight commercial projects valued at $143,500 during October, 1952.

E. M. Vinson Heads Civic Association

Edward M. Vinson, an industrial supply company official, has been elected president of the Druid Hills Civic Association.

Vinson, who lives at 1374 Chelsea Cir., NE, succeeds O. L. Adams as head of the civic club.

Other officers named at the group's October meeting included James A. Mackay, first vice-president; Mrs. Carrol F. Neff, second vice-president; Gilbert McLemore, secretary, and W. A. Brim, treasurer.

Directors named included Adams, Clarence S. Aitken, Bradford D. Ansley, Mrs. Marcus Bartlett, Mrs. Alfred D. Boyleston Jr., Jerome A. Conner, Mrs. H. K. Dewees, Albert H. Flamm, Randolph L. Fort, Ira H. Hardin, Mrs. William G. Hollister, Winburn E. Mitcham, J. L. Morris, Mrs. James M. Rudder and Eugene L. Simm.

Judge To Speak

Judge W. W. Woolfolk of the Fulton Juvenile Court will speak during a meeting of the Druid Hills Lions Club at 7 p.m. Thursday at the Druid Hills Golf Club.

N. Y. Financiers Consider Go Ahead on Stone Mt.

New York financiers may work toward the financing of the proposed $3,500,000 Stone Mountain Memorial Park without assurance of early appropriation of state funds, DeKalb Commissioner Scott Candler said yesterday.

There still can be no prediction made as to when such a move will be made, however, Candler added. He is chairman of the State Parks Authority that has control of the Stone Mountain project.

Originally, Candler said, New York bankers agreed to help finance the project through a revenue certificate issue if the state would show its good faith in the park by purchasing the mountain and necessary surrounding acreage.

WITHHOLDS MONEY

The Legislature authorized an expenditure of $800,000 for the mountain purchase, but Gov. Talmadge said he would not appropriate the money until the state was in better financial condition.

With the state funds in the balance, Candler said, the bankers refused to move ahead on the financing plan.

During a recent conference in Washington, D.C., however, the bankers told Candler that financial conditions were improving and that they would look into the possibilities of financing the land purchase without state funds.

CUT PROJECT COST

"That would mean we would cut the project cost down to $2,500,000 and count on the state funds for later use in developing the park," Candler said.

The parks authority chairman emphasized, however, that the bankers would give no indication of when definite action would be taken.

DeKalb County has an option on the Stone Mountain property which it will turn over to the parks authority when purchasing funds are available, Candler said.

Set Worship

The Druid Hills Tri-Hi-Y Club will hold the devotional at the district Hi-Y meeting in Grayson Saturday.

WITH PTA

DHS Slates College Day Thursday

Decatur High School students Thursday will get a pre-graduation look at what southern colleges and universities have to offer when representatives of about 30 institutions visit the school during its "College Day."

The college representatives will man booths in the main auditorium from 9 a.m. to 3 p.m., and junior and senior students will be allowed to leave classes for discussions with the envoys.

The Decatur High School Parent Teacher association will turn its meeting over to the college planning project that night at 8 p.m., when Dr. Wallace Alston, president of Agnes Scott College, speaks to the group.

After the address, students and parents will talk with the college officials.

Educators have called the annual "College Day" the best of its type in the area. A high percentage of Decatur graduates attend college, according to school officials.

William E. Purcell, assistant principal, is in charge of the program.

DeKalb Chest Workers Aim to Complete Quota

The DeKalb County division of the Greater Atlanta Community Chest needs to raise 27 per cent of a $75,800 quota this week to insure success of the drive there, according to Chest leaders.

A one-day residential solicitation of Chest funds Nov. 10 is expected to bring in $30,700 or about 40 per cent of the total, DeKalb Chairman Guy Rutland Jr. said.

Other sections of the DeKalb drive had reported 33 per cent of the goal reached Monday, the end of the fourth week of solicitation for most of them.

Rutland and Co-Chairmen James A. Mackay and M. E. Cox predicted nearly 800 workers would participate in the house-to-house canvass next Tuesday.

The residential solicitors will work between 7 and 9 p.m. that day. Some workers in less populated areas of the county will canvass during daylight hours Nov. 10 and earlier, Rutland added.

Chairmen of various sections of the DeKalb division are as follows:

S. A. Council, special gifts; Daniel W. Woodman, commerce, industry and finance; Harry Schmid, local government; Dr. Chester Morse, professions; Mrs. Jack Hunter, Decatur residential, and Hubert Morgan, county-towns residential and business.

Community captains in the county-towns section include North DeKalb, Miss Tullie Smith; Emory-Druid Hills, Mrs. A. L. Bowden; Avondale - Lithonia, Thomas E. Forkner; Avondale, W. N. Holcombe, and South DeKalb, the Rev. W. H. Ruff.

Stone Mountain Bar to Elect

The Stone Mountain Circuit Bar Assn. will elect officers at its annual meeting at 6 p.m. Thursday at the Avondale Legion Club, Carl Hudgins, president of the group, said.

Guests at the dinner meeting will include Edward Dutton of Savannah, president of the Georgia Bar Assn.

There will be no formal speeches, Hudgins said, and the attorneys will spend most of the meeting "just telling stories."

Avondale Hi PTA to Hear Swedish Lass

Ulla Beckman, a Swedish student at Agnes Scott College, will speak to a meeting of the Avondale High School Parent-Teachers Association at 8 p.m. Thursday in the school gymnasium.

Miss Beckman will speak on "True World Democracy Through Education."

The inspirational at the meeting will be led by Vicki Hurt, a high school student. Music on the program will be under the direction of bandmaster E. W. Moore.

A nursery operated by the Future Homemakers of America unit at Avondale will care for small children of parents attending the meeting.

Sizemore Talks At Clairmont

An assistant attorney general of Georgia will speak on "Problems of Communism in Georgia" during the November meeting of the Clairmont Civic Club Thursday.

The meeting will be held at 7:30 p.m. in the Clairmont Elementary School auditorium.

Lamar Sizemore of Attorney General Eugene Cook's office is the speaker.

BELK-GALLANT CO. DECATUR, GA.

Jaunty Junior

SPECIAL TRUNK SHOWING!

Miss Eleanor Harrelson, sales representative for Jaunty Junior, will be in our store all day Thursday, November 5th, with a complete line of New Jaunty Junior coats — suits and toppers. This is your opportunity to see all new styles and colors of this wonderful Junior line — sizes 5 to 15. Size 5 has now been added to this big line.

Ship'n Shore

SMART BLOUSES

Roll your sleeves!

lovely jacquard broadcloth 3.98

Fashion inspiration from the man in your life! Ship'n Shore's flawless gentry shirt shows off French cuffs . . . or casually rolls 'em up. Woven jacquard broadcloth with Johnny collar, little pearl buttons, ample shirt tails . . . and fine-etched stitching. White or deeptones . . . more beautiful with each washing! Sizes 30 to 40.

Wamsutta pima new two-tone checks! 3.98

Ship'n Shore

Co-starring Ship'n Shore's famous gentry shirt and Wamsutta's handsome new pima checks! The fine tailor-details: rounded collar, smart French cuffs, generous shirt tails. The wonder-washable fabric: gleaming shirting broadcloth in two-tone checks on white! Sizes 30 to 40.

Just Two of Many New Ship'n Shore Blouses

OPEN FRIDAY NIGHTS 'TIL 9

Belk-Gallant

Belk's Home of Better Values

517 N. McDonough St., Decatur, Ga.

RED'S Restaurant
358 W. Ponce de Leon
Decatur, Ga.
- Serving Lunch and Dinner
- At Popular Prices
- 6 Days Weekly
- Better Variety and Prepared Food

771 E. COLLEGE AVE.
(Corner Derrydown Way)
Mrs. Rose Sheppard operator
Evenings & Weekends
Call FA. 9752

Keep It In Top Condition
BY CALLING US FOR IMMEDIATE SERVICE ON ALL MAKES AND MODELS
CALL DE. 2211
Decatur Radio & TV Serv.
412 Church St.

NOW!
a brand new
OFFICIAL BOY SCOUT
DRESS OXFORD
built to the Rigid Specification of the Boy Scouts of America

OFFICIAL BOY SCOUT SHOE
NEWSOME'S
117 Clairmont Ave. EV. 1411 Decatur

Quick Quiz*

Question: Where do you find the utmost in courtesy, convenience and security in your savings program?

Answer: At friendly Decatur Federal Savings and Loan Association!

Savings by mail invited 3% current rate

Assets exceed $35,000,000.00 • Reserves exceed $3,750,000.00

DECATUR FEDERAL
SAVINGS & LOAN ASSOCIATION

GEORGE C. MUNN, President — J. W. BATTLE, Exec. Vice Pres.
103 Sycamore St., Decatur • BRANCH OFFICE: 536 Candler Rd.

A BIG 11.2 CU. FT. G-E
ONLY 299.95
With Your Old Refrigerator Which Must Make Ice

THAT GIVES YOU ALL THIS...
- Completely Automatic Defrost
- New G-E Roto-Cold Refrigeration
- Over 11 Cu Ft of Space
- Full-width Freezer
- Space Maker Door Shelves
- Butter Compartment
- 2 Big Vegetable Drawers
- General Electric Dependability

Reg. 399.95
TRADE-IN 100.00
Balance You Pay 299.95

Model LD-112K 11.2 cu ft
REFRIGERATOR with ROTO-COLD

G-E FLOOR SAMPLES:
(All Have 1-Year Service and Warranty With Factory Guarantee)
Refrigerator, De Luxe 8.7 CU. FT. AUTO. DEFROST Reg. 359.95 SALE 289.95
Dryer, Custom, OPERATES ON 110 OR 220 VOLTS Reg. 249.95 SALE 188.88
Flat Plate Ironer, Retail price 279.95 SALE 188.88
Freezer, Scratched 14 CU. FT. UPRIGHT Reg. 499.95 SALE 398.87
Complete Service Dept. Small and Large Appliances
Liberal Trade—Finance 24 Months

AUTHORIZED DEALER GENERAL ELECTRIC APPLIANCES

Mechanical Specialties, Inc.
YOUR LOCAL GE DEALER
2528 N. Decatur Plaza—EV. 3626
N. Decatur Rd. at Clairmont Ave.

THE ATLANTA CONSTITUTION

News of the Northside

Wednesday, Nov. 4, 1953 — Page 19

Bill Young, Editor — EX. 1361

Chamblee Seeks Club At Lawson

A plan to request the Federal government to transfer part of Lawson General Hospital facilities to the city of Chamblee will be placed before the Chamblee City Council for approval Friday, Mayor Woody B. Malone said.

"I am requesting the council to ask the government for the former officers' club and the swimming pool on the Lawson General Hospital property," Malone said.

Malone said some sort of recreational and educational center was badly needed in the city and the Lawson facilities would be the answer to the problem.

TEEN-AGE CENTER

The mayor said he has been trying to have the council issue revenue bonds to provide a teen-age center for Chamblee youngsters.

Malone said he is quite sure the government will transfer the requested property to the city as surplus government property.

The city plans to use the club for roller skating, dances, and a health and educational center.

LARGE FLOOR SPACE

Malone said the club has a completely equipped kitchen, a large dining space and facilities for a bowling alley.

The Atlanta Naval Air Station has been using the swimming pool during the summer months but Malone felt a suitable arrangement could be worked out with the naval authorities.

"We would like to have the pool but if we can't get it, we'll make out very well with the clubhouse," the Chamblee mayor said.

Staff Photo

VIEW OF OFFICERS' CLUB ON THE LAWSON GENERAL HOSPITAL GROUNDS

Building Has Complete Kitchen, Dance Floor, Recreation Rooms and Space for Bowling Alley

Chamblee Deadline On Taxes Dec. 20

The deadline for the payment of taxes on personal and real property in the City of Chamblee is Dec. 20, City Clerk Mrs. G. N. Miller said yesterday.

Late payments will b. penalized, the Chamblee clerk said.

The penalties are a fi fa fee of $1 and a 7 per cent interest rate on the unpaid taxes.

Taxes may be paid at the Chamblee City Hall.

CLUB NOTES

N. F. Honor Group Sets Class Dance Saturday

The North Fulton High School Honor Society is sponsoring the Freshman-Sub Freshman dance to be held Saturday night in the Gymnasium.

The dance will be a hoe-down and square dance called by John Franklin Graham.

Dr. Broyles Opens Series

Dr. Vernon S. Broyles, executive secretary of the Board of Extension of the Presbyterian Church, U.S., led the first of four special services at the Oglethorpe Presbyterian Church, last night at 8 p.m.

Dr. Broyles

Dr. Broyles will speak nightly — today through Friday—and will hold the concluding service at 11 a.m. Sunday.

His sermon topic for the Sunday service will be "Christ Is Lord."

The series of special services is being held to integrate the local church program, and persons who wish to join the church will be received after each service.

The Rev. Fitzhugh M. Legerton is pastor of the church.

Marel Brown Plaque

The Ladies Burns Club, dedicated to the study of the life and poetry of Robert Burns, placed a plaque honoring Marel Brown, Atlanta poet in the Author's Grove in Piedmont Park, recently.

Following this ceremony the club met at the home of the president Mrs. J. L. Boyd.

Directors Meet

Sandy Springs Kiwanis will hold a director's meeting at the home of Bill Perkerson in Sandy Springs tomorrow night.

Football 'Brunch'

Buckhead Elks will hold a football buffet "brunch" from 11:30 a.m. to 1 p.m. on Saturday. Buses will be provided after the brunch to transport the Elks to the game.

Additional brunches are planned for succeeding Saturdays, Nov. 21 and 28.

Bookstore Opens

The Bookstore of the Cathedral of St. Philip will hold open house today from 10 a.m. to 5 p.m. in De Ovies Hall. Coffee and refreshments will be served.

Trophy Offered

A trophy for good athletic sportsmanship is being offered to the DeKalb County High School which runs up the greatest number of points for sportsmanship during the coming year.

The trophy, offered by the North DeKalb Lions Club in conjunction with the DeKalb Lions, will be given to the schoot showing the greatest amount of fair play and good sportsmanship on the athletic field.

Rivers PTA

E. Rivers PTA is introducing a novel idea this week by hanging a seven-foot banner from the marquee of the school reminding school parents of the next PTA meeting.

A similar banner will be displayed on paper sale days.

NORTHSIDE SPORTS NOTES

Rock Springs, Garden Hills Still Tied for League Helm

The Northside-Y Football League lead is still split between Rock Springs and the Garden Hills A's as the two teams met Saturday and ended up a free-scoring game with the score tied at 28-28.

In other league games the Morris Brandon B's bounced back from last week's defeat to blank Garden Hills B's, 13-0. R. L. Hope A's rolled up a 32-13 score over E. Rivers B's and Hope B's failed to stop the hard-running E. Rivers A's, losing by a lopsided 42-6 score.

Next Saturday's games will have Morris Brandon B's meeting E. Rivers A's; R. L. Hope A's facing Morris Brandon A's; Garden Hills B's going aginst E. Rivers B's, and R. L. Hope B's trying to upset the unbeaten Garden Hills A's.

Rock Springs, which drew a bye this week, is hoping for an upset in the Hope-Garden Hills game.

MIDGET RESULTS

In the Midget League (12 and under) the Buckhead Civitans rolled over East Lake 43-6 Friday at East Lake. The Civitans have lost only one game this season and that to a Northside team, Fritz-Orr.

Both Fritz-Orr and the Civitans will play in the Midget League city-wide championship playoffs scheduled to begin tomorrow at Piedmont Park.

The Buckhead Kiwanis, the Midget League 13 and under team, lost to Key playground, 27-7.

The Kiwanis drew a bye in the playoff semifinals, automatically entering the finals.

The Peachtree Hills senior boys' touch football team lost to Knight Park, 27-7, Wednesday. Tonight the senior team will play the Grove Park senior boys at Peachtree Hills.

The junior boys' game with Home Park, which was rained out last week, will be played tomorrow at Piedmont Park.

Gra-Y Meetings

Northside Gray-Y parent meetings were held in E. Rivers School on Monday; Rock Springs yesterday and a meeting will be held tomorrow night at 8 p.m. at Morris Brandon.

Seale Gets Scholarship

Caroline Seale, 423 Deering Rd., NW, is the winner of a $300 scholarship at Georgia Tech awarded by the Atlanta Women's Chamber of Commerce.

Malone Says No Plans for Mayor Race

Chamblee's three-time mayor, Woody B. Malone, said yesterday he does not intend to run for mayor in the Dec. 5 city election.

Malone said he has no plans at present to seek the post he has held for three successive two-year terms.

"If a good man runs for the mayor's job, I won't run against him," Malone explained.

Malone said he is interested in working with the youth of Chamblee and is working toward providing them with adequate health and educational facilities.

City Clerk Mrs. G. N. Miller said Nov. 20 is the last date for qualifying for voting and filing applications for office.

Mrs. Miller said no candidates have come forward yet to file for the two council posts or the mayor's job.

Registration for voting will be held Tuesday, Nov. 17, Mrs. Miller said.

Fire Halls Cut Buckhead Insurance Costs $250,000

Northside residents are reaping the double benefits of reduced fire insurance rates and increased fire protection from fire house construction in the area, Alderman Cobb Torrance said yesterday.

New firehouses have pushed the insurance rate down in Buckhead and have saved an estimated $250,000 for residents in lower premiums, Torrance said. He is chairman of the City Council fire insurance rates committee.

The rates were dropped Oct. 1 after the firehouse at Northside drive and Conway drive, NW, was opened.

The rate was lowered enough to compensate for the scheduled opening on Dec. 15 of the Bolton fire station," Torrance said.

DUE TO GO LOWER

The present rate in Buckhead is 28 cents on the standard dwelling, but with water facilities being extended in the area to keep up with the rapid home expansion, the rate is expected to go even lower.

Torrance said water supply and pressure and nearness to the fire station are figured into the lowering of the rates.

Atlanta laid 96 miles of water mains in the past 15 months but still has about 225 miles to lay to insure proper supply to all sections of the city, Torrance said.

MOVES AT FAST PACE

"Only 900 miles of water pipe were put down in the last 50 years so the city is moving at a much faster rate than formerly," he said.

"We have been promised additional funds for fire stations and with standard water facilities we are aiming for a rate of 22 cents on all dwellings within the city limits," Torrance said.

At present only dwellings within the old city limits have the 22-cent rate.

Capt. Johnson Takes Air Station Command

Capt. J. H. S. Johnson will assume official command of the Atlanta Naval Air Station today.

Capt. Johnson, recently returned from command of a seaplane tender in the Far East, arrived at the station Friday morning.

He succeeds Comdr. Richard F. Buckley Jr., who has been acting commander of the Chamblee base.

Davis To Speak At Skyland Ceremonies

Fifth Dist. Rep. James C. Davis will be principal speaker at the dedication exercises tonight at 8 o'clock of the $350,000 Skyland Elementary School.

The dedication will be held in the school's auditorium. The school is located on Skyland Dr., near the junction of Buford Highway and Clairmont Rd. in Chamblee.

Other speakers on the program will be Education Board members C. L. Davidson and W. B. Hyde and DeKalb Supt. of Education Jim Cherry.

Northside CD Classes Scheduled

Classes in basic civil defense preparedness will be held in schools in the Northside this month, Mrs. Shelley Davis, zone director for civil defense zone 10, announced yesterday.

The classes will be conducted on a school area basis. All residents in the school area are invited to come to the classes when held in their area.

The first class will be held tonight at 7:30 at E. Rivers School auditorium. The second class will be next Wednesday at the same time.

Classes in other school areas will be Nov. 17 and 24 at Westminster and E. P. Howell Schools.

The fire department will instruct in methods of combatting electric, chemical and other type fires likely to occur in the home.

Films on the atomic blasts at Yucca Flats will be shown and practical everyday hints on first aid and rescue work will be outlined.

The PTA chairman of each school is setting up the program and arranging for instructors.

Camera Club Meets

The Nov. 19 meeting of the Peachtree Hills Camera Club has been changed to tomorrow night at 8 p.m.

8 of Area's Gridders Are Honored In Constitution's Listing of Stars

Eight Northsiders made the Honor Roll in The Constitution's Prep Stars of the Week listings.

The awards were made on the basis of their play in football games last week.

Westminster backs Dave Ison and Richard Courts who scored twice each as Westminster stayed undefeated by beating Riverside Bees, 40-12.

North Fulton backs Joe Delaney and Rick DeLoach who gained most of the yardage as the Bulldogs chewed up West Fulton, 65-6.

Northside back Lester Simerville on offense and Lwight Horton at defensive tackle led their team to victory over Sylvan, 33-27.

Chamblee's Sam Daniel and Fred Brown scored the points that set Lithonia down, 14-0.

SAVE TODAY FOR TOMORROW 3% CURRENT RATE
EACH ACCOUNT INSURED TO $10,000
WE INVITE YOU TO OPEN AN ACCOUNT WITH US
NORTHSIDE FEDERAL SAVINGS & LOAN ASSOCIATION
Cor Peachtree & E. Paces Ferry Road
CH. 6792-93
Holcombe T. Green, President
W. H. Bradshaw, Exec. V. President
Inman Bradshaw, Vice President

NOW AT The Wrenns' House of Beauty

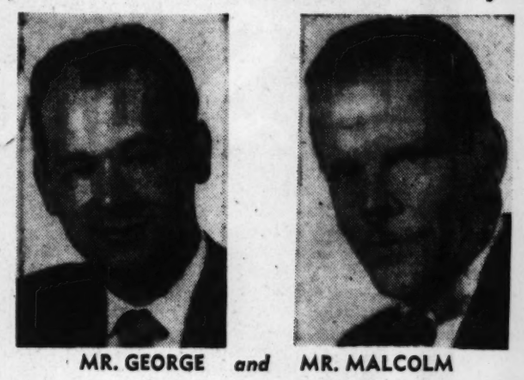

MR. GEORGE and MR. MALCOLM
We are proud to present these two noted hair stylists formerly of New York and Miami who join our regular staff of experienced beauticians and cosmotologists to give you a complete hair fashion service. Call for consultation or appointment at any time.
The Wrenns' House of Beauty
283 Buckhead Ave., N. E. CHerokee 3336

A New Experience
A Permanent That's Rained Into Your Hair
The First To Have The New Willat Magic Rain Permanent
Ricardo's BEAUTY SALON
1843 P'tree Rd. AT. 7556

SAVE MONEY ON THIS BIG VALUE!
CENTRAL CHEVROLET SERVICE
PROMPT and COURTEOUS SERVICE
All Work Fully Guaranteed

TUNE-UP
DISCOUNT 25%
• Tuning Up Motor
• Cleaning Carburetor
• Adjusting Valves
• Adjusting Timing
• Clean-Adjust Plugs
• Adjusting Brakes
• Drain-Flush Cooling Sys.
REG. $16.00 VALUE
LABOR ONLY 11.70

BODY and PAINT SERVICE

Let Our Experts Iron Out the Dents—Touch Up the Scratches—Smooth and Polish to a Factory-Fresh Appearance—SAVE—See Us for Appraisals.

Is Your Car Ready for Winter? it's time for ANTI-FREEZE
Condition Your Cooling System For Anti-Freeze
• Check, tighten all hose connections
• Drain and flush radiator
• Check battery
• Check radiator for leaks
Labor Only 1.80

CENTRAL
2930 Peachtree Road — CHEVROLET — Phone EXchange 4661

INSURED SAVINGS
Open and Withdrawal by Mail
CURRENT RETURNS 3%
HOME LOANS
PEACHTREE FEDERAL SAVINGS AND LOAN ASSOCIATION
3045 Peachtree Rd.
ATLANTA EX. 1511

Official BOY SCOUT EQUIPMENT

Vitt-L-Kit
ATTENTION, SCOUTS OF THE BUCKHEAD-FULTON AREA
We have just been appointed official distributor of Cub and Boy Scout Uniforms, Equipment and Literature.
Free Materials for Leather Handicraft
Charge Accounts Available
BUCKHEAD MEN'S SHOP
3047 Peachtree Rd. CH. 3163

Out-and-out elegance for evenings out!

Warner's* "Merry Widow"
If you know your angles you'll have bewitching curves by wearing Warner's "Merry Widow"—the original cinch bra-garter belt combination—nylon marquisette and elastic. Black and white. 12.50
Other Garments Full Length (Like one shown above)
Also Short and Long Separate Bras from $5.00 up
Redwood Corset Shop
Famous For Expert Fitting Service
3171 Peachtree Road CH. 384

DENIM!
Reg. 79c SPECIAL 54¢ Yd.
Another Thrifty Saving.
Popular Shades—Solids, Stripes
WALTER J. PENNY, INC.
VOGUE AND McCALL'S PATTERNS "IT'S SO RIGHT TO SEW"
In Buckhead CH. 4061

Abolish Asst. Chief's Job, East Point Council Asked

Police Position Was Sought By Ailing Capt. Andrews

The job that Police Capt. Tom Andrews wanted most of all—Assistant Chief—may have been abolished, even as he cracked under the strain of ill health and tension Monday night.

East Point City Council, meeting while Andrews turned against his friends and family a few blocks away, received a strong recommendation from Chief of Police William Tyler to abolish the assistant's job and install a three-captain system.

The proposal, introduced to council by Police Committee Chairman J. Henry Blair, asked for the promotion of another Captain to be chosen from the lieutenants.

Under Chief Tyler's proposal, Captain Buster Blount, Capt. Andrews and the new captain would have had charge of the three eight-hour police shifts.

The captains would have been equal in authority, each having full jurisdiction over his "watch."

Council took Councilman Blair's committee report under immediate advisement, but took no further action on the job Monday night.

In other Council action, an ordinance limiting truck traffic to four main thoroughfares in the city was read for the second time and passed unanimously.

However, Councilman Henry Stanfield motioned that the ordinance be studied further in case possible clarifying phrases should be inserted to explain under what conditions delivery trucks, construction and building material vehicles can use the restricted residential streets.

Council also held first reading of an ordinance drawn up by City Attorney Ezra Phillips exempting corner lots from sewage assessments for 150 lineal feet.

South Fulton Hospital Fund Session Topic

The South Fulton Cities Hospital Authority, newly revamped organization striving for a hospital in the South Fulton area, will decide tonight how to raise $500,000.

Adopting a policy that "money talks," the board of trustees of the group will lay immediate plans for raising the funds that will be the public part in such a hospital.

The Rev. John Summer, executive secretary of the group, said the public was invited to the meeting which will be held at the East Point Third Ward Community House at Brookdale Park, beginning at 7:30 p.m.

This will be the first meeting of the authority since Fayette and Clayton County trustees pulled out of the old tri-county authority two weeks ago.

The split of the old authority was made so thatt he counties could each seek a hospital instead of having one to serve a three-county area.

Meanwhile, the Reverend Summer has lodged another plea with the Fulton-DeKalb Hospital Authority to authorize a South Fulton Hospital to treat indigent patients, thus receiving financial aid from that group.

East Point Host BPW State Meet

The Tri-City Business and Professional Women's Club will act as host to some 100 delegates from state clubs Sunday at the East Point Summer Park Recreation Building.

Representatives from 13 clubs in the Third District will attend the one-day conference and will hear Dr. Arthur H. Kantner, agricultural economist with the Atlanta Federal Reserve Bank, deliver the luncheon address on "The Federal Reserve System."

Gertrude Wright of the Jackson club will open the meeting, followed by devotional services by the Rev. George Hoffman Smith, pastor of the First Presbyterian Church in East Point.

Miss Lila Denman, president of the Tri-ity Club will welcome guests. The program will cover club committee work, led by Mrs. Una Roberts of Albany, first vice president of the state federation; membership plans by Mrs. Rosebud McCormack of Cordele, second vice president, and state workshop plans discussed by Miss Anise Troth of Atlanta, president of the state federation of business and professional women.

Mrs. Livvie Mason will have charge of the luncheon and Mrs. Helen Spencer of Jackson, Third District chairman, will preside over business sessions.

College Park Presbyterian Church Elects

The College Park Presbyterian Church has elected officers for 1954, including three elders: W. P. Bernal, Conway T. Mizelle and W. S. Porter.

Other officers include nine new deacons: J. T. Bruer, J. E. Godwin Jr., R. L. Granger, J. G. Grubbs, J. L. Hughey, R. B. Miller, R. M. Steele, H. B. Visscher and Lewis Walters.

These officers will begin official duties Jan. I. In the meantime, a period of special training will be held for them by the outgoing officers.

Pre-School Group Plans Manners Talk

The North Avenue-College Street Pre-School Association in Hapeville will meet next Tuesday to hear Mrs. E. E. Nicholson discuss "Manners in Pre-school Children."

The meeting, open to all parents of Hapeville children of pre-school age, will be held at the College Street School at 3:30 p.m.

Health Unit Opened in College Park

The co-operative efforts of North Clayton County residents reached a peak of satisfactio Monday with the opening of a new community health center in College Park.

Mrs. E. B. Hart and her nondescript committee of citizens who pitched in with hammer, paint brush and plain hard work proudly dedicated the center at 203 Bostwick Dr. with an open house attended by College Park city officials and state health officials.

The new center was an unused community house before Mrs. Hart's committee got hold of it. Now it will be used for the Clayton County public health nurse visits, baby clinics, and home demonstration club meetings.

Mrs. Hart said the community also hopes to get approval for X-ray clinics in the near future.

Dr. Ernest A. Dunbar of Forest Park will serve as pediatrician at the clinic.

Civil Defense Classes Begin At Hapeville

The Hapeville Civil Defense office begins this week a series of day and night classes in first aid at the Hapeville Recreation Center, according to Director John T. Lawrence.

Mrs. Marjory Liptak will conduct the classes from 9:30 until 11:30 a.m. each Monday and Tuesday for the next five weeks. A nursery will be provided so that mothers may attend, Lawrence said.

Evening classes will also be held on Monday and Tuesday nights for five weeks, from 7:30 to 9:30. Gaddis Rosser will instruct the class.

Lawrence also announced that Mrs. Wade Stallings will be on duty each day at the CD offices to answer any questions on the classes or other CD activities. Telephone number is CA. 8855.

Schools Install 13 'Gra-Y' Clubs

James B. Dean, chairman of the South Fulton YMCA Branch, has announced the installation of "Gra-Y" Clubs in all 13 Tri-City grammar schools.

Patterned after the "Hi-Y" organization, the elementary school clubs will meet once a week to engage in social, physical, athletic, religious and educational projects, Dean said.

Twelve of the Tri-City schools have two clubs each, and East Point Elementary is sponsoring one group, he added.

Church Women Pick New Officers Nov. 6

The Tri-Cities Council of Church Women will meet at St. John's Episcopal Church in College Park at 11 a.m. Nov. 6 for World Communication Day. The Rev. B. S. Ramsey will be principal speaker. New officers of the council will be elected at the meeting.

HAPEVILLE'S FIRST ART WEEK CELEBRATION DRAWS WIDE SELECTION OF WORK, FROM CROCHETING TO WOODEN HORSES

Mrs. Ralph Perry, Mrs. H. L. Ratcliffe Admire Bedspread (Left); Mrs. Thomas Butler, Exhibit Sponsor, Poses With One of Her Paintings (Center); While Clarence Jones and Mr. Butler Look Over L. L. Murphy's Carvings

Hapeville Club Queries Candidates on Issues

A questionnaire designed to determine the viewpoints of the six candidates in Hapeville's approaching city elections is being sent out this week by the Hapeville Exchange Club.

The 12-question sheet covers 10 issues pertaining to the city government which the Exchange Club believes are of greatest concern to Hapeville voters.

Included in the questionnaire are requests for the candidate's platform, his stand on annexation to Atlanta, and his views on suggestions that city ordinances be codified and published in condensed form for public availability.

TAXES, SALARIES

The three mayoralty and three council candidates are queried on taxes, additional revenue, salary raises or adjustments for city employes, adjustment of the recreation department and recreation board, zoning practices and sidewalk and paving plans.

The questionnaire also asks whether the cost of the sanitary department, including the operation of garbage trucks, should be financed entirely by the city sanitary tax or subsidized by other revenue, which is the current plan.

Sanitary department officials estimate the cost of garbage pickup for each house at $12 a year. The special sanitary tax is set at $6 a year for each house.

The sheet asks opinions on what qualifications the city recorder should possess and whether the city attorney should be expected to appear in recorder's court as prosecutor in difficult or defended cases.

3-MAN COMMITTEE

A three-man committee, Robert McCord, chairman, James D. Russell, and Henry Heery prepared the questionnaire for the club.

The Exchange Club decided to sponsor the questionnaire after the Hapeville Community Council turned down the idea last week in view of protests by members of the clergy and Lions Club.

However, the Council agreed to sponsor a political rally Nov. 20 at the Hapeville Recreation Center and the Exchange Club questionnaire is being sent out with requests that it be returned prior to the rally.

Candidates receiving the question are Frank Lea, Harvey Peppers and Eugene Dixon, candidates for mayor; Perry Jackson, August Hilsman and E. L. Ellis, candidate for city council.

Frank Dietrich Ranks High in Emory Tests

Frank C. Dietrich, 231 Hardin Ave., College Park, the son of Mr. and Mrs. F. C. Dietrich, ranked among the highest scorers in the freshman physical education entrance tests at Emory University. He made a score of 90.

Strike Halts East Point Public Works

A walkout of Negro laborers in East Point's water and public works departments over a demand for 10c hourly wage increase stopped nearly all the city's excavation work for five days.

The 27 workers, 12 from the water, 15 from the public works department, returned to work Monday after learning that Mayor Al Roberts was preparing to call the state employment bureau for replacements.

The Negro workmen are affiliated with no union or organization and according to George Sparks, superintendent of the light and water department, had asked for no definite wage boost.

"There was some talk about a 10c an hour raise but they never said for whom," Sparks said. City laborers make 90c, 95c and $1.00 an hour, depending on their length of service with the city and responsibilities.

The strike also delayed for several hours the repair of a burst water main on Headland Drive, reported Thursday night. Not until water works foremen could muster four laborers from the river plant and city garage was the leak stopped.

Handicapped Children Get New School

Patrons, parents and friends of the "Little Red Schoolhouse for Special Children" attended open house at the school's spacious new home recently at 119 North East Point St.

Formerly operated in the church school building at the East Point Presbyterian Church, the school for mentally handicapped children is operated as a non-profit enterprise supported by more than a dozen civic clubs and churches.

Mrs. Jo Bishop is director of the school, assisted by Mrs. Clyde Cole and Mrs. D. E. Chapman. Mothers of the children assist for a week during the school term.

From a small class of six children in 1951, the Little Red Schoolhouse has grown to an enrollment of over 30 students.

Staff Photo

FLAG BURNING—Members of Hapeville Girl Scout Troop 240 learned a new part of flag ediquette this week when they were through the proper method of burning a flag, at College Street School. While other members of the troop stood at attention, the color guard disposed of the worn out flag as prescribed by tradition. Slowing burning the flag is Vicki Smith, while left to right are Louise Easley, Judy Hollis, Martha Colwer and Claire Leach.

Committee For Depot Is Named

The Atlanta General Depot advisory committee, composed of South Fulton civilians and Army personnel, is laying plans for its first meeting to further community relations between the Army's largest supply depot and the surrounding communities.

The civilian complement of the committee is composed of the mayors, chiefs of police, pastors, chamber of commerce members and press representatives from Hapeville, College Park, East Point, Jonesboro, and Forest Park.

TO MEET SOON

Brig. Gen. Frank C. Holbrook, commanding general of AGD, said the first meeting of the group was planned soon, after appointment of committee members this week.

Gen. Holbrook, chairman of the committee, said "a complete understanding of the Army's mission and functions in relation to the civic communities are of paramount importance not only to the installation but the communities as well.

Periodic conferences between leaders of the communities and the Army are advantageous toward obtaining benefits for both the installation and the communities."

CIVILIAN MEMBERS

Members of the committee include:

Mayor Mal Anderson, College Park Mayor Al Roberts, Chief William Tyler, the Rev. Robert O. Weaver, James Preston and C. N. Martin Jr., all of East Point; Mayor W. H. Fleming, R. M. Butler, Dr. E. A. Dunbar Jr., E. W. Van Houten, and the Rev. W. Paul Gibson, Forest Park;

Mayor Frank Lea, John M. Harris, George B. Pearson Jr., Hapeville; Mayor D. H. Dickson, E. J. Swint, The Rev. Frank Price, E. E. Conkle, and W. L. Mathews, Jonesboro.

Atlanta General Depot members are Col. Hoke S. Wofford, executive officer; Col. Albert Hettrich, Ordnance Automotive School; Maj. Linwood Gilman, provost marshal; Maj. John Wilson, depot surgeon; Capt. Marlin Curry, chaplain, and John H. MacDonald, public information officer. Liaison member, Brig. Gen. Carl T. Sutherland.

Water, Sewer Extension Study Set

College Park Council has placed on the agenda of its next meeting discussion on issuing $125,000 in water and sewage certificates to spread city improvements to newly annexed areas of College Park.

The certificates would raise necessary funds for sewage improvements and water mains in the Liveoak Gardens community and possibly the Roosevelt Heights subdivision.

A petition for annexation has been presented council by the owner of the Roosevelt Heights area, and the city has already agreed to furnish the homes there with water.

Major Mal Anderson recommended to Council at its meeting this week that the certificates be issued. Council will discuss the proposal Nov. 17 and will call on City Attorney Henry Crawford Jr. to draw a resolution for public referendum.

Alabaman Leads Baptist Revival

Dr. Garrett Graham, pastor of the First Baptist Church, Anniston, Ala., is conducting a two-week revival at the East Point First Baptist Church through Nov. 15.

He is being assisted by Dr. W. A. Duncan, pastor of the church. Morning services are being held at 10 a.m. and evening services at 7:45 p.m. each day except Sunday during the revival. Sunday services will be held at regular church hours.

Frank Bozeman, minister of music at the First Baptist Church, is conducting the musical portion of the services.

Tri-Cities Discover Wide Array Of Talent in Art Week Exhibits

Artists whose creative ability may have gone unnoticed in the seclusion of their homes are being exposed to compliments and acclaim this week in the Tri-cities, scene of three art exhibits.

All three cities have joined in American Art Week celebrations and painters, sculptors, wood carvers and other deft artisans have put their work on display.

Hapeville, under the efforts of Mr. and Mrs. Thomas Butler, opened a seven-day exhibit at Clarence Jones Furniture Store Sunday, featuring oil and water color painting, flower arrangements, crocheting, and other expert hand work.

Among the art on display there is an oil painting of a horse done by Miss Patsy Waites, youngest contributor at age 10, and an intricately patterned crochet bedspread made by Mrs. Lula Ann Teal when she was 84.

Other contributors to Hapeville's first art exhibit are Dorothy Zegel, Myrtle S. Butler, Doug Davis, Lee Fisher, R. H. Grantham, Gladys Harrison, Olive M. Hart, Marion P. Hadaway, Ruth Johnson, Clyde Jones, Marie Kitchens, Mrs. C. A. Willmarth, Earl Nash, Melford Paris, Sonya Renal, Sammy Sims, Hazel Smith, Mrs. Vivian Dameron, L. L. Murphy, Mary Meyer and Mrs. Thomas Butler.

Students from Hapeville High School also are adding work to the exhibit, which will remain open through Saturday during store hours.

An exhibit of East Point talent in the many phases of art will be open to the public Thursday through Saturday at the East Point Woman's Club from 3 until 9 p.m. each day.

Mrs. R. B. Fitzgerald, East Point chairman of art week, said the show will feature plastics and ceramics, metal work, wood carving, textile painting, sculpture, modeling, jewelry, weaving, knitting, leather work, flower arrangements, quilting, antiques, china painting, hand-made candles, hooked rugs and textiles.

East Point schools have added their enthusiasm to the project and indicate each will enter work done by the different grades, Mrs. Fitzgerald said.

Exhibitors who have already brought in their work include Mrs. W. Y. Keeler, Mrs. Roy Dyer, Mrs. Vaughn Vincent, Mrs. W. D. Bennett, Mrs. J. R. Crews, Dr. and Mrs. Fitzgerald, Mr. and Mrs. J. T. Price, Mrs. J. M. Moore Sr., Mr. and Mrs. E. J. Bass, Mrs. Pete Brewster, Mrs. S. S. Lockhart, Mrs. John Carlton, Mrs. Max Wiggins, Mrs. Stephen Docie, Mrs. John Hill, Eric Hendrix, Mr. and Mrs. R. A. Little Sr., R. C. Gilbert.

Frank Cooper, Mrs. F. E. Cooper, Larry Howle, Mrs. Carlos Hemperly, Mrs. W. H. Tyler, Carol Callahan, Mrs. Guy Cermano and Mr. and Mrs. W. B. Couch.

Other entrants will be announced next week.

An exhibit of College Park art is open to the public in the library rooms of College Park High School from 1 until 4 p.m. through Friday.

Mrs. W. E. Dimmock, College Park chairman for art week, said a diverse collection of articles by local craftsmen and artists will be on show.

In addition, Miss Lucy Hensley, art director at College Park High, will show films on art and related subjects during the exhibit, and College Park elementary schools are participating in a poster contest to be judged at the end of the week.

Home Building—All Kinds of Repairs
L. T. Scarborough
Building Contractor
"Better Work for Less Money"
1124 Lawton Place, S. W. AM. 7778

TRI-CITIES CLUB NOTES

College Park Women Hear Talk by Mrs. Paschall Today

Mrs. Walter Paschall, a leader of the Atlanta League of Women Voters, will speak on public affairs today at a combined meeting of the junior and senior clubs of the College Park Woman's Club at 3 p.m.

Mrs. Oscar Palmour will introduce the speaker and special music will be provided by Mrs. James Dean.

A tea honoring the junior club will be given after Mrs. Paschall's talk with Mrs. G. Dale Drake in charge.

Church Fish Fry Held

A fish fry to raise building funds for a new church was held this week-end by the Columbia Avenue Christian Church in College Park. George Thornton of the special projects committee had charge.

World Community

The Tri-City Council of Church Women will observe World Community Day, Nov. 6 at 11 a.m. with a special program at St. John's Episcopal Church.

Mrs. W. C. Mizell, program chairman, will introduce the Rev. Bernard S. Ramsey, pastor of the Columbia Avenue Christian Church as principal speaker.

Scouts Slate Barbecue

Boy Scout Troop 117 of the Hapeville Methodist Church will hold its annual barbecue, Saturday, Nov. 7, from 12 noon until 8 p.m. at the troop hut on Gordon Circle at Lake Avenue in Hapeville.

Mt. Olive Club

The Mt. Olive Community Club has elected Mrs. Roy Gallinger, president for the new club year.

Other officers serving with Mrs. Gallinger include: W. H. McCartney, vice president; Mrs. D. M. Crawley, secretary; Mrs. W. H. McCartney, assistant secretary, and Mrs. J. O. Cato Sr., treasurer. The club meets the third Thursday of each month.

Yule Card History

The Arts and Crafts division of the College Park Woman's Club met Monday with Mrs. Henry Stakeley as guest speaker.

Mrs. Stakeley talked on "Individuality in Christmas Cards" and gave a brief history of how the Christmas card originated.

Hostesses for the afternoon were Mesdames Stinson Adams, S. T. Allen and Claude Yow.

Music Shop Winners Set For Concert

A chamber music program presented by contest winners of the International Music Shop will highlight the next meting of the College Park Music Club, Nov. 11.

Sponsored by the Tri-City Junior Music Club, with Mrs. George A. Moore in charge, the program will begin at 3 p.m.

Appearing on the program will be Orland Swennes, piano; Richard Moore, cello; Colleen Kelley, piano; Virginia Mitchell, oboe; Langdon Huffman, violin; the Elementary String Quartet, the College Park High School Quartet and the high school orchestra. Soloiists on the program all received "superlative" ratings in the recent International Music Shop contest.

Mrs. T. H. Yon, president of the music club, will preside over the business session during which members will pay tribute to club leaders of past years.

The gas home heater that gives you MORE!
THE DUO-THERM CHIPPENDALE GAS HEATER
ONLY $10 DOWN
A SENSATION!

MORE exclusives!
• Period furniture styling. Lustrous walnut finish.
• Famous Equaflame Burner—for a clean, efficient flame.
• Famous COMFORT SELECTOR on automatic thermostat—tailors fire to weather. (optional)
• Power-Air Blower saves up to 25% on fuel. (optional)
MORE features!
• All-in-One Control—revolutionary!
• Big radiant doors!
• Heat saving economizer!
• Extra large heat chamber!
• AGA approved.
Buy now on easy terms at
ATLANTA GAS EQUIPMENT CO.
604 N. Main St. CA. 2188

3% Per Annum INSURED TO $10,000 EACH
"Be Money Wise"
EARN MORE ON INSURED SAVINGS
OPEN AN ACCOUNT TODAY
TRI-CITY FEDERAL
Savings & Loan Association
3441 Stewart Ave., Hapeville—FA. 1574
3% Per Annum INSURED TO $10,000 EACH

TO BUY OR SELL, CALL
THE McCORD COMPANY
INSURANCE — REAL ESTATE
AUTOMOBILE FINANCING
3437 Stewart Avenue Hapeville, Ga.
TELEPHONE FAIRFAX 1546

MUSIC Materials
ART Supplies
Hallmark Cards
"Serving South Fulton"
ART CENTER
205 East Point St.
East Point, Ga.
CA. 0693

THE ATLANTA CONSTITUTION

News of West End

Herschel Cribb, Editor — Phone AM. 4983

Wednesday, Nov. 4, 1953 — Page 19

Retiring Mail Official Wrecked on 1st Trip

A post office official who has been with Uncle Sam's letter service longer than parcel post re tired last Friday after 48 years.

He is H. B. Starr, superintendent of the West End Post office on York Ave., who carried his first load of mail as a railway clerk in December of 1905. Parcel post didn't start until Jan. 1, 1913, and Starr was on hand to accept the first insured parcel post package ever mailed in the Atlanta post office.

H. B. Starr

He has been superintendent of the West End station since Aug. 16, 1926. He's leaving because he's 70, the compulsory retiring age for postal employees.

Starting out with the mail service, Starr didn't feel he had a long career ahead. The first time he rode a railway mail car as clerk, the engine jumped the track, killed the engineer and dumped Starr and his mail car within inches of a steel water tender which could have crushed both.

"Only the good Lord's pleasure kept me in the world that day and many of them since," Starr says.

He left the railway mail service in 1911 to come to the Atlanta post office. In 1920, he became foreman of the registered division. He stayed there until Nov. 1, 1923, when he was made superintendent of the Marietta Street post office division, where he remained until coming to West End in 1926.

Before joining the postal service, as a young man, Mr. Starr worked at a dairy, livery stable, and country store near Mansfield, Ga. He was born near Starsville in Newton county.

He and his wife now live at 1596 Willowbrook Dr., SW. They have two children, H. B. Jr., with the State Board of Health in Macon, and Mrs. H. B. Parrish, Atlanta, a teacher at Adair school.

Red Cross Seeks Canteen Workers

West End women have been asked to volunteer as canteen workers with the Greater Atlanta Red Cross bloodmobile, at headquarters and at 48 Hospital.

Mrs. Marion Sneed of West End, in charge of the program, explains that women will be asked to work only half a day when called—from 9:30 a.m. to 12:30 p.m. or from noon until 4:30 p.m.

The women will serve refreshments to blood donors.

Auxiliaries Will Aid in Poppy Sales

Thousands of crepe poppies—tributes to America's war dead—will be sold on the streets of West End and Atlanta Wednesday, Nov. 11, by women of four American Legion Auxiliary units in the West End section.

Participating will be West End Auxiliary unit 147, Capitol View unit 161, Boulder Park unit 131, and the newly organized Cascade Heights unit 61.

Proceeds will help in the child welfare and rehabilitation programs, aiding needy veterans and their families. A Christmas party for veterans' children and aid to veteran patients at '48 Hospital are included under this program.

Each auxiliary volunteer selling the poppies will be identified by a badge, worn on the lapel, and will carry a container bearing the approval seal of the Atlanta Fund Appeals Review Board.

Westview Dr. Widening Is Slated

Westview Dr. from Gordon Rd. to St. Jose St. will be widened into a six-lane Expressway leg to handle heavy traffic expected after the establishment of a new giant industrial area near Fulton County Airport, Alderman Milton Farris said this week.

The Council's Public Works Committee and the entire council have approved the project, Farris said.

The new leg will connect with the proposed East and West Bypass when they are built, and will cost about $1,000,000, Farris said.

The proposed new industrial area, located between Gordon and Cascade Rds., will have 23 factories on about 800 acres of land adjacent to Fulton Airport. Plans have been temporarily held up pending approval of rail lines into the factory area by the Interstate Commerce Commission.

102 Connally 2nd Graders See ModelPlaneShow

More than 100 second graders from E. L. Connally School witnessed a stunt and combat model plane demonstration by Ray Hurd, 7-year-old West End model plane trophy winner, in John A. White Park.

Bob Elliot, also of West End, model plane designer and a national model stunt flyer, was a guest.

Ray is member of the West End Aero Modelers, which now has 25 active members. The club meets each Monday night at 7:30 p.m. at Cascade-Beecher Motors, 1503 Beceher St., SW.

To Plan Clubhouse

Officers, directors and the land committee of the Ben Hill Civitan Club will meet tomorrow night at the Ben Hill Health Center to discuss plans for a community clubhouse to be built by the club.

C.M.Seward Heads Volk Legion Post

Charles W. Seward, a World War I veteran of 1166 Flamingo Dr., SW., has been elected commander of the newly organized Douglas B. Volk American Legion Post 61.

The post was named in honor of the late Capt. Douglas B. Volk, who was killed in a Texas air crash last summer. Capt. Volk flew 35 missions over Germany during World War II as a bomber pilot and received the Distinguished Flying Cross with three clusters, and the Air Medal with seven clusters. He served 12 years in the Air Force and was a reserve captain at the time of his death.

He was killed when the commercial airline plane he was flying crashed near Marshall, Tex.

Other officers are: Roy E. Dyer, senior vice comander; Jack S. S. Summers, junior vice commander; Lloyd P. Moon Sr., adjutant; Dr. William E. Bacon, finance officer; Dr. Hugh Wilson, historian; Calhoun A. Long, judge advocate; Claud H. Bowden, chaplain; W. H. Callaway, service officer, and W. R. Brown, sergeant at arms.

Elected to the executive committee were: L. F. Quattlebaum, Dr. C. L. Douglas, Walter E. Crawford, Clyde A. Bartlett, and Paul Spangler.

Members of the post live in the Cascade Heights area. All eligible veterans in this section are invited to join.

Hi-Y Clubs Formed at Two Schools

Hi-Y and Hi-Y Coed clubs have been organized at two West End high schools and faculty advisors appointed, according to Bill Allison, executive secretary of the West End YMCA.

At Southwest High, David Arrowood is president of the club, and Jimmy Wynn is faculty advisor, according to Princpal Claude Wills Jr.

At Sylvan High, where two groups were formed because of the large number of applicants, Eleanor Wilson is president. Miss Jimmie Lee Williams and Ira Snyder have been appointed faculty advisors, by Principal D. W. Heidecker.

Hi-Y represents a Christian emphasis program for high school boys and girls, sponsored by the Young Men's Christian Association. Its purpose is to maintain and extend high standards of Christian character throughout the school and community.

To this end, the clubs sponsor chapel programs, clean speech campaigns and Bible studies and serve on project committees for both school and community.

Fish Fry Saturday

Calvary Methodist Church's Woman Society of Christian Service will hold a fish fry Saturday, Nov. 7, from 12 noon until 7 p.m. in the church recreation hall.

Staff Photo

HOBGOBLINS AND HALLOWEEN AT WEST END SCHOOLS. Left, two unidentified hobgoblins, masquerading as a skeleton and a witch, try to scare a pretty lass at the Sylvan Elementary School's PTA Halloween carnival last Friday. Right, Wynette Rhoden, 9, takes a look-see into the future as her teacher, Miss Joyce Jones, flips the fortune-telling cards at the George W. Adair School carnival. Ghosts, cakewalks and giant costume parades featured the schools' carnivals in West End. At Margaret Fain School a play was given during the carnival festivities. The carnivals included ghost houses and suppers.

CLUB NOTES

W. End Club To Hear Prof. Cressy

The West End Woman's Club will hear Prof. A. S. Cress of Oglethorpe University speak on the U.N. and Foreign Relations at a meeting at the clubhouse at 3 p.m. Nov. 11.

Mrs. C. O. Van Der Vort will be in charge of program. Mrs. Fred L. Cone, music chairman, will present Mrs. George Sweeney in several vocal numbers.

Foreign students will be guests of the club and honored at a tea following the meeting: Mrs. M. W. Stallings, president, will preside.

Haven Brownie Troop

A Brownie troop is being organized at West Haven Elementary school, bringing to three the number of troops at the school.

Leaders of the new Brownie troop are Mrs. Roy Head, Mrs. Glenn Cushing, Mrs. D. K. Nunnally, and Mrs. H. C. Fischel.

The leaders have completed a two-week training course conducted by Miss Susan Daughterty, Atlanta Council of Scouts Representative, which was held at Gordon Street Presbyterian church. About 30 leaders attended.

Hobby Gardeners

The Hobby Gardener's club will hold its November meeting tomorrow at 1:30 p.m. at the High Museum of Art. Mrs. Dennie Young will speak on "Landscaping For Small Homes" and colored illustrative slides will be shown by the museum staff.

A luncheon will be held at Davis Restaurant on Peachtree Street at 12 noon, before the regular meeting.

Harris Brownies

Five Brownie troops have been organized at the Joel Chandler Harris school under the sponsorship of the Harris PTA.

Leaders are Mrs. Jack Daniels, Mrs. J. R. Stinks, Jr., Mrs. R. W. Lypop, Mrs. Elizabeth Cerulli and Mrs. Dorothy Carter.

'World Day' Observance Slated Friday

Church women in the Cascade-West End sections will celebrate "World Community Day" with a meeting at the Church of the Incarnation on Lee Street at 10 a.m. Friday.

The Rev. Bevel Jones Jr., pastor of Audubon Forest Methodist Church, will speak on "Building Lasthg Peace."

World Community Day is sponsored by the United Church Women of Atlanta. Leaders of all faiths are invited.

This year's offering will go to aid refugees sheltered in camps and reception centers, orphanages, children's homes, youth hostels, rehabilitation centers and homes for the aged, Mrs. J. R. Blackman, chairman for the United Church Women of Cascade-West End, said.

Leadership Training Courses Scheduled

Gra-Y and Hi-Y leaders for the West End schools will attend leadership training courses at the Metropolitan YMCA downtown for the next two Monday nights.

The first session was held last Monday night, Bill Allison, executive secretary of the West Fulton YMCA said.

West Manor Slates Get Acquainted Party

To enable residents of the fast-growing West Manor section to meet their new neighbors and become better acquainted with their community, a "Community Get-Together" will be held at the Southwest High School building Saturday, November 14.

The program will include food and music, but no speeches, Clifford Booker, president of the West Manor Civic Club, sponsoring organization, said.

The Southwest High School Band, which won top rating at the state music festival last spring, will provide music. Proceeds from the ticket sales will be used to buy new instruments for the band.

Green Gate's Fall Flower Show Nov. 6

The Green Gate Garden Club will present its fall flower show at the Uncle Remus library in West End Ffiday, Nov. 6, from 2:30 to 9 p.m.

"Books in the Language of Flowers" is the theme, with book titles being interpreted and book-binding colors furnishing the motif for the various arrangements.

A guest table will exhibit flower arrangements from other West End garden clubs which have been invited to participate.

The arrangements will be set on ledges, window niches and flower tables spread throughout the library reading room.

Mrs. Richard Florrid is chairman of the flower show committee, with Mrs. G. W. Bateman and Mrs. G. T. Kenley assisting her. Mrs. T. E. Clyatt is president of the club.

Heritage Discussion Attracts 14

Fourteen persons have signed up to join the American Heritage discussion group which begins at Uncle Remus library Nov. 16, but other interested persons may still enroll, Paul Y. Hughes, leader, has announced.

Hughes, who took a special discussion leadership course at the downtown library branch, says Gerald Johnson's "This American People" and Richard Heffner's "Documentary History of the United States" will be the basic books used. These and other reading materials will be furnished free by Uncle Remus library, under Miss Eleanor Harrison's direction.

Eight 90-minute sessions will be held, with meetings probably every two weeks on a night selected by the group.

Founded two years ago, the American Heritage program is sponsored by the American Library association and financed by a $260,000 grant from the Adult Education Fund of the Ford Foundation. Its goal is to make citizens better informed and more active in making their communities better places to live.

To that end, the groups discuss present-day problems in the light of the "basic documents, ideas and experiences which constitute our American heritage."

Anyone wishing to enroll, may call the Uncle Remus library, RAymond 7940, or call by the library and sign a card.

Basic Scout Leaders Class Slated To Start Nov. 13

A basic training course for scoutmasters, assistants, committeemen and prospective leaders and parents of boys between 11 and 14 years of age will be held at Camp Bert Adams from Friday, Nov. 13, through Sunday, Nov. 15, according to Gene Bowden, executive of the South Atlanta Scout district.

Course leaders include Ray Smith, scoutmaster; Larry Meaders, George Shirley, DeForest Payne and Earl Brown, patrol leaders, and Joe Richardson, scribe, with Bowden acting as adviser.

Registration and $1 fee should be mailed to Bowden by Nov. 11.

It was also announced that a Cub leaders' training course is being conducted at Capitol View Methodist Church on Tuesday nights.

The sessions will continue throughout November under the direction of Eric Haley, Scout district training chairman.

New Brownie Troop

A new West End Brownie troop, sponsored by the Cascade Road Presbyterian Church, has been organized with 16 members. The girls are all second graders. Mrs. Ralph Davis is leader.

Lions' Broom Sale Sweeps In $1,350

The Southwest Lions Club netted $1,350 in its recent broom sales which will go into the Sight Conservation Fund of the club, Chairman Bob Lewis has announced.

It also announced the club now meets regularly at Francis Fines Foods on Stewart avenue every first and third Tuesday of the month. Until Christmas, however, the club will meet Monday nights instead of Tuesday.

SW High To Get Rifle Range

Southwest High's rifle team, recently started practice at Brown High range, soon will have a new home range of its own.

The new building, to be completed in about five weeks, will house a new military headquarters in addition to the firing range.

Last year, the first for the rifle team, Southwest's squad fired in 12 city matches and won four. Capt. Bill Prince, one of last year's high scorers, is this year's team captain.

Gordon Church Names Fuller Youth Director

Harold Fuller, a second-year theological student at Columbia Presbyterian Seminary in Decatur, has joined the staff of the Gordon Presbyterian Church to assist in directing young peoples' work.

Fuller is a native of Florence, S.C., where he was formerly principal of an elementary school.

Home Building—All Kinds of Repairs
L. T. Scarborough
Building Contractor
"Better Work for Less Money"
1124 Lawton Place, S. W. AM. 7778

WEST END SPORTS

Brown High Tops Smith, Paces Southern Division

Brown High took the inside track in the city league southern division title race last week by eking out a 13-7 victory over hard-fighting Smith which kept a 7-0 lead over the Rebels until the final quarter.

In other games, Southwest suffered its eighth defeat of the season at the hands of Marietta, 33-0, while Sylvan's Golden Bears gave powerful Northside a scare but finally bowed, 33-27, after a brilliant fourth-quarter, 77-yard dash by Northside's Lester Simmerville.

The score sheet on the three West End football squads now stands as follows: Brown, six wins, two defeats; Southwest, eight defeats, and Sylvan, five wins, three defeats.

3 Grid Contenders

Three West End football teams in the city recreation division will vie for the city championship in games next week at Centerhill.

Adams Park (13 and under), with five wins and no defeats, will play Key School at Centerhill next Monday. A second Adams Park team (12 and under) also undefeated in five contests, will take on Northside Civitans Tuesday.

Connally, with a three-win, two-losses record, will tangle with Fritz Orr School Tuesday night.

Bad Break for Brown

Donnie Meador, Brown High tackle, will be out for the season because of a broken leg received in a recent practice.

Donnie was named Georgia's High School Lineman of the Week by the Atlanta Touchdown Club in September.

Square Dance

About 100 graduates who completed a six weeks' square dance study course conducted by the city recreation department will attend a dance tonight at 8 p.m. at the Adams Park gymnasium. Rex Hunnicut was instructor for the course.

SANITONE
OUR BETTER SANITONE DRY CLEANING MAKES DRAPERIES LOOK LIKE NEW
McDOWELL CLEANERS
The Home of Distinctive Cleaning
AMherst 0122
1063 CASCADE AVE., S. W.

Flowers OF DISTINCTION
For any occasion
Call FR. 2684
Nights AM. 1050
AM. 8958
Schukraft's FLORISTS
1050 Cascade Ave., S. W.

IN A HURRY FOR A CLEAN CAR?
For 2-Minute Service, Drive to
KWIK CAR WASH
1241 LEE ST., S. W.
(Between Avon and Campbellton Rd.)
Lester Avery, Owner — AM. 3411

SPECIAL SALE ON ½-SIZE DRESSES
SIZES 12½-24½
$8.95 TO $25.00
794 CASCADE AVE. LALON'S FR. 2016

SPECIALIZING IN SOUTHWEST PROPERTY
JAS. A. PARKS REALTY & INS. CO.
1528 Beecher St., S. W., (at Cascade) FR. 2694

Prompt and Courteous Service
On Real Estate and Insurance
Developing Audubon Forest and other exclusive West End properties
GEO. L. WILSON
2323 Cascade Rd., S. W.
RA. 1031

"Say it with Flowers"
Cascade Flower Shop
790-92 CASCADE AVE., S. W., AT BEECHER ST.
TELEPHONE AM. 4536—NIGHT PHONE RA. 4984
Bonded Member Floral Telegraph Delivery Assoc.
Distinctive Service by Mr. and Mrs. M. W. Stallings, Owners

DOUGLAS WOOD REALTY COMPANY
"GROWING WITH WEST END"
944 GORDON ST., S. W. — AM. 3511

Staff Photo

COMMUNITY CHEST LEADERS SET DRIVE—These women, along with leaders froms the Cascade-Ben Hill sections, will spearhead the Community Chest home collections in West End from 7 to 9 p.m. Tuesday, Nov. 10. They are (L. to R., front row: Mrs. S. J. Alexander, Mrs. A. J. Kaiser, section chairman; Mrs. Mamie K. Taylor, neighborhood chairman for Greater Atlanta. Back row: Miss Nell Argue, southwest co-chairman, and Mrs. Viola Fauss. A Red Feather volunteer will cover each two blocks in the West End area. Any amount will be accepted during the two-hour home calls.